



A3 Environmental, LLC  
T: (888) 405-1742  
F: (630) 507-9003  
Info@A3E.com

February 7, 2023

[REDACTED]  
[REDACTED]  
[REDACTED]

RE: Environmental Screen for Point Source Pollution  
Machesney Deep Potable Water Wells  
8800 North Alpine Road  
Machesney Park, Illinois 61115  
A3E Project No.: 2023\_0169

Dear [REDACTED]

A3 Environmental, LLC ("A3E") has completed an Environmental Screen for Point Source Pollution within the pre-designated search radius. The work was conducted in accordance with A3E's letter of engagement. This report was prepared solely for the use of [REDACTED] (hereinafter "Client" or "User"). No other party shall use or rely on this report or the findings herein, without the prior written consent of A3E.

Thank you for the opportunity to provide our services. If you have any questions or need any additional information, please contact the undersigned at 630-507-9002.

Sincerely,

**Report Writer:**

**Senior Reviewer:**

A handwritten signature in black ink that reads 'Thomas Bouleanu'.

A handwritten signature in black ink that reads 'Brian Englert'.

Thomas Bouleanu  
Senior Project Manager

Brian Englert  
Due Diligence Manager



# ENVIRONMENTAL SCREEN FOR POINT SOURCE POLLUTION

## MACHESNEY DEEP POTABLE WATER WELLS

8800 North Alpine Road  
Machesney Park, Illinois 61115

### PREPARED FOR

[REDACTED]  
[REDACTED]  
[REDACTED]

### PREPARED BY

A3 Environmental, LLC  
3030 Warrenville Road, Suite 418  
Lisle, Illinois 60532  
T: 888-405-1742

**Project Number: 2023\_0169**

**Date: February 7, 2023**

## 1.0 INTRODUCTION

In response to a request made by [REDACTED] on January 26, 2023, A3 Environmental, LLC (A3E) interpreted a regulatory database report performed by Environmental Risk Information Services (ERIS) for a pre-designated radius using 8800 North Alpine Road as the Focal Point.

## 2.0 STANDARD DATABASE REVIEW

A3E contracted Environmental Risk Information Services (ERIS) to conduct a search of publicly available information from federal, state, tribal, and local databases containing known and suspected sites of environmental contamination and sites of potential point source pollution. Location information for listed sites are designated using geocoded information provided by federal, state, or local agencies and commonly used mapping databases with the exception of "Unmapped" sites. Poor or inadequate address information, prohibits the ability of the site to be geocoded/mapped by ERIS, thus, information is provided based upon vicinity zip codes, city name, and state.

A3E cannot warrant the accuracy of the information but has made reasonable efforts to identify mistakes or errors in the information reviewed. A3E reviewed the data to identify sites that have experienced or have the potential to release hazardous materials to the subsurface. Based on this review, A3E identified Potential Point Source Polluters within the designated search radius.

A copy of the regulatory database report is included in the Appendix.

Regulatory database coverage ranges on average between 0.125 miles upwards to 1.50 miles. It is the client's responsibility to advise A3E on the specified range prior to the start of each Environmental Screen.

### Regulatory Report Summary

Database	Search Radius	Target Property	Within 0.12mi	0.12mi to 0.25mi	0.25mi to 0.50mi	0.50mi to 1.00mi	Total
INST	1.5.0	0	1	-	0	0	1
LUCIS	1.5.0	0	0	-	0	0	0
LUST	1.5.0	0	19	-	0	0	19
LUST DOCUMENT	1.5.0	0	18	-	0	0	18

Database	Search Radius	Target Property	Within 0.12mi	0.12mi to 0.25mi	0.25mi to 0.50mi	0.50mi to 1.00mi	Total
LUST TRUST	1.5.0	0	1	-	0	0	1
NPL	1.5.0	0	0	-	0	0	0
NPL IC	1.5.0	0	0	-	0	0	0
ODI	1.5.0	0	0	-	0	0	0
PROPOSED NPL	1.5.0	0	0	-	0	0	0
RCRA CONTROLS	1.5.0	0	0	-	0	0	0
REFN	1.5.0	0	0	-	0	0	0
SEMS	1.5.0	0	0	-	0	0	0
SEMS ARCHIVE	1.5.0	0	1	-	0	0	1
SEMS LIEN	1.5.0	0	0	-	0	0	0
SRP	1.5.0	0	2	-	0	0	2
SSU	1.5.0	0	1	-	0	0	1
SUPERFUND ROD	1.5.0	0	0	-	0	0	0
UST	1.5.0	0	48	-	0	0	48
HIST GAS STATIONS	1.5.0	0	0	-	0	0	0
AST	1.5.0	0	13	-	0	0	13
AUL	1.5.0	0	0	-	0	0	0
BROWN MBRGP	1.5.0	0	1	-	0	0	1
BROWNFIELDS	1.5.0	0	0	-	0	0	0
BULK TERMINAL	1.5.0	0	0	-	0	0	0
DELETED NPL	1.5.0	0	0	-	0	0	0
DELISTED FRP	1.5.0	0	0	-	0	0	0
DELISTED LUST	1.5.0	0	0	-	0	0	0
DELISTED SSU	1.5.0	0	0	-	0	0	0
DELISTED TANK	1.5.0	0	0	-	0	0	0
DOE FUSRAP	1.5.0	0	0	-	0	0	0

Database	Search Radius	Target Property	Within 0.12mi	0.12mi to 0.25mi	0.25mi to 0.50mi	0.50mi to 1.00mi	Total
ENG	1.5.0	0	0	-	0	0	0
ERNS	1.5.0	0	3	-	0	0	3
ERNS 1982 TO 1986	1.5.0	0	0	-	0	0	0
ERNS 1987 TO 1989	1.5.0	0	0	-	0	0	0
FED BROWNFIELD	1.5.0	0	0	-	0	0	0
FED ENG	1.5.0	0	0	-	0	0	0
FED INST	1.5.0	0	0	-	0	0	0
FEMA UST	1.5.0	0	0	-	0	0	0
FRP	1.5.0	0	0	-	0	0	0

## 2.1 Point Source Pollution Discussion

### Surrounding Properties Summary

Database	Site Name	Address	Dist. (mi) / Dir.	Elev. diff. (ft)	Comments
UST	David and Phylis Cummings	1644 Roosevelt Td Machesney Park, IL 61115, , IL,	0.19/ESE	4.0	Not a concern
SPILLS	WESTERN EXPRESS	ALPINE & MINNS, MACHESNEY, IL,	0.41/NE	6.0	Not a concern
SPILLS	WESTERN EXPRESS	SOUTH ALPINE & MINNS STREET, MACHESNEY PARK, IL,	0.41/NE	6.0	Not a concern
UST	North Park Public Water District	8702 Ruby Lane Machesney Park, IL 61115, , IL,	0.52/W	-7.0	Not a concern
UST	Harlem Transportation Garage	880 Roosevelt Road Machesney Park, IL 61115, , IL,	0.59/W	-4.0	Potential Point Source Polluter

Database	Site Name	Address	Dist. (mi) / Dir.	Elev. diff. (ft)	Comments
UST	Mighty Muffler & Brake Ctr	1501 Harlem Rd Loves Park, IL 61111, , IL,	0.64/S	4.0	Not a concern
LUST DOCUMENT	Harlem Road Auto - 170000826042	1501 E Harlem Rd, Loves Park, IL, 61111	0.66/S	6.0	Not a concern
LUST	Mac's Convenience Stores LLC	7924 North Alpine Road, Loves Park, IL, 61111	0.68/SSE	16.0	Potential Point Source Polluter
UST	Circle K #4701327	7924 North Alpine Road Loves Park, IL 61111, , IL,	0.68/SSE	16.0	Potential Point Source Polluter
SPILLS	Mac's Convience Stores LLC	7924 North Alpine Rd, Loves Park, IL,	0.68/SSE	16.0	Potential Point Source Polluter
LUST DOCUMENT	Amoco 2374 - 170000359868	7924 N Alpine Rd, Loves Park, IL, 61111	0.68/SSE	16.0	Potential Point Source Polluter
HMIRS		1203 HARLEM AVE, MACHESNEY PARK, IL,	0.71/SSW	1.0	Not a concern
HMIRS		1203 HARLEM AVE, MACHESNEY PARK, IL,	0.71/SSW	1.0	Not a concern
UST	1St Korean Church	1123 Harlem Rd Loves Park, IL 61111, , IL,	0.73/SW	0.0	Not a concern
UST	Anderson Nissan Inc	7920 N Alpine Po Box 10289 Loves Park, IL 61131, , IL,	0.74/SSE	18.0	Not a concern
SPILLS	KELLEY WILLIAMSON CO.	1115 Harlem Road, MACHESNY PARK, IL,	0.74/SW	0.0	Not a concern
LUST	Harlem C.U.S.D. #122	8605 North 2nd St., Machesney Park, IL, 61115	0.75/W	-1.0	Not a concern
SPILLS	HARLEM CONSOLIDATE D SCHOOL	8605 N. 2ND ST, MACHESNEY PARK, IL,	0.75/W	-1.0	Not a concern

Database	Site Name	Address	Dist. (mi) / Dir.	Elev. diff. (ft)	Comments
LUST DOCUMENT	Harlem Consolidated Schools	8605 N 2nd St, Machesney Park, IL,	0.75/W	-1.0	Not a concern
UST	Former Quality Hammer	9226 N 2Nd St Machesney Park, IL 61115, , IL,	0.75/NW	-5.0	Potential Point Source Polluter
UST	Jc Penney Co Inc	8702 N 2Nd St Rockford, IL 61111, , IL,	0.81/W	-1.0	Not a concern
UST	Vince's Depot	7901 N Alpine Loves Park, IL 61111, , IL,	0.83/SSE	15.0	Not a concern
LUST	Chiaramonte, Vince	7901 North Alpine Road, Loves Park, IL, 61111	0.83/SSE	15.0	Not a concern
SPILLS	Vince Chiaramonte	7901 N. Alpine Rd, Loves Park, IL,	0.83/SSE	15.0	Not a concern
LUST DOCUMENT	Vinces Liquor & Tobacco Depot - 170000208095	7901 N Alpine Rd, Loves Park, IL, 61111	0.83/SSE	15.0	Not a concern
SPILL OER	KIRSCH CO.	2124 HARLEM ROAD, LOVES PARK, IL,	0.86/SE	19.0	Not a concern
SPILLS	Unknown	2124 Harlem Road, Loves Park, IL,	0.86/SE	19.0	Not a concern
UST	Midwest Construction Ser Inc	2204 Range Rd Rockford, IL 61111, , IL,	0.87/ESE	16.0	Not a concern
UST	Loves Park/ Parkside	910 Harlem Road Loves Park, IL 61111, , IL,	0.88/SW	1.0	Potential Point Source Polluter
TIER 2	AT&T - Loves Parkn/Parkside - Q73030	910 Harlem Rd, Loves Park, IL, 61111	0.88/SW	1.0	Not a concern
TIER 2	Illinois Bell Telephone Co. dba SBC Illinois	910 Harlem Rd, Loves Park, IL, 61115-2516	0.88/SW	1.0	Not a concern
TIER 2	Illinois Bell Telephone Co. dba SBC Illinois	910 Harlem Rd, Loves Park, IL, 611152516	0.88/SW	1.0	Not a concern

Database	Site Name	Address	Dist. (mi) / Dir.	Elev. diff. (ft)	Comments
TIER 2	AT&T - Q73030	910 Harlem Rd, Loves Park, IL, 61111	0.88/SW	1.0	Not a concern
TIER 2	AT&T - Q73030	910 Harlem Rd, Loves Park, IL, 611152516	0.88/SW	1.0	Not a concern
ICIS	MIDWEST RECYCLING OF ILLINOIS INC	2131 HARLEM RD, LOVES PARK, IL, 61111	0.88/SE	19.0	Not a concern
LUST	McKinney, Ray	8111 Commercial Ave., Loves Park, IL, 61111	0.88/ESE	17.0	Not a concern
SPILLS	RAY MCKINNEY	8111 Commercial Avenue, LOVES PARK, IL,	0.88/ESE	17.0	Not a concern
UST	Miogene Mckinney	8111 Commercial Ave Loves Park, IL 61111, , IL,	0.88/ESE	17.0	Not a concern
LUST DOCUMENT	Mckinney, Ray	8111 Commercial Ave, Loves Park, IL,	0.88/ESE	17.0	Not a concern
LUST	Knorr & Myers Roofing Company	2222 Range Road, Loves Park, IL, 61111	0.89/ESE	17.0	Not a concern
UST	Knorr & Myers Roofing Co.	2222 Range Rd. Rockford, IL 61111, , IL,	0.89/ESE	17.0	Not a concern
SPILLS	KNORR & MYERS ROOFING COMPANY	2222 RANGE ROAD, LOVES PARK, IL,	0.89/ESE	17.0	Not a concern
LUST DOCUMENT	Knorr & Myers Roofing Co	2222 Range Rd, Loves Park, IL, 61111	0.89/ESE	17.0	Not a concern
SPILLS	DECKER TRUCK LINES	2154 HARLEM RD., LOVES PARK, IL,	0.89/SE	19.0	Not a concern
SPILLS	DAWES TRANSPORT INC	2154 HARLEM ROAD, LOVES PARK, IL,	0.89/SE	19.0	Not a concern



Database	Site Name	Address	Dist. (mi) / Dir.	Elev. diff. (ft)	Comments
SPILLS	FEDERATION OF OHIO RIVER COOP	2154 HARLEM ROAD, LOVES PARK, IL,	0.89/SE	19.0	Not a concern
SPILLS	TH Foods Inc	2154 Harlem Rd, Loves Park, IL,	0.89/SE	19.0	Not a concern
ICIS	TH FOODS INC	2154 HARLEM RD, LOVES PARK, IL, 61111-2753	0.89/SE	19.0	Not a concern
TIER 2	TH Foods, Inc.	2154 Harlem Road, Loves Park, IL, 611112752	0.89/SE	19.0	Not a concern
TIER 2	TH Foods, Inc.	2154 Harlem Road, Loves Park, IL, 61111	0.89/SE	19.0	Not a concern
TIER 2	TERRA HARVEST FOODS, INC.	2154 HARLEM ROAD, LOVES PARK, IL, 61111	0.89/SE	19.0	Not a concern
ICIS	BEHR RECYCLING	8409 N 2ND ST, MACHESNEY PARK, IL, 61115	0.90/WSW	1.0	Not a concern
UST	Oman Hartman Supply Company	2220 Range Road Loves Park, IL 61111, , IL,	0.92/ESE	17.0	Not a concern
UST	Mold Makers, Inc.	8015 Commercial Avenue Loves Park, IL 61111, , IL,	0.93/ESE	18.0	Not a concern
LUST	Amoco Oil #5184	2nd & Liberty, Machesney Park, IL, 61115	0.93/WSW	3.0	Potential Point Source Polluter
LUST	Harlem School Dist.	1405 Maple Ave., Loves Park, IL, 61111	0.94/SSW	0.0	Not a concern
UST	Maple Elementary School	1405 Maple Avenue Loves Park, IL 61111, , IL,	0.94/SSW	0.0	Not a concern
LUST DOCUMENT	Harlem School Dist	1405 Maple Ave, Loves Park, IL, 61111	0.94/SSW	0.0	Not a concern

Database	Site Name	Address	Dist. (mi) / Dir.	Elev. diff. (ft)	Comments
ICIS	HOLLENBAUGH RESIDENCE	7605 ORION ST, LOVES PARK, IL, 61111	0.94/S	1.0	Not a concern
UST	Circle K #4704754	8332 N. 2nd St. Machesney Park, IL 61115, , IL,	0.95/WSW	3.0	Potential Point Source Polluter
SPIILLS	AMOCO OIL	8332 N. SECOND ST., MACHESNEY PARK, IL,	0.95/WSW	3.0	Potential Point Source Polluter
UST	North Park Elementary	808 Harlem Rd Rockford, IL 61111, , IL,	0.95/SW	-2.0	Not a concern
LUST DOCUMENT	Amoco 5184	8332 N 2nd St & Liberty, Machesney Park, IL, 61111	0.95/WSW	2.0	Potential Point Source Polluter
UST	Teeter James O	2202 Harlem Rd Loves Park, IL 61111, , IL,	0.97/ESE	21.0	Potential Point Source Polluter
LUST	Illinois Bell Telephone	8210 Forest Hills Rd., Loves Park, IL, 61111	0.97/ESE	21.0	Potential Point Source Polluter
SPIILLS	ILLINOIS BELL TELEPHONE COMPAN	8210 FOREST HILLS ROAD, LOVES PARK, IL,	0.97/ESE	21.0	Potential Point Source Polluter
LUST DOCUMENT	Village Auto	8210 Forest Hills Rd, Loves Park, IL, 61111	0.97/ESE	21.0	Potential Point Source Polluter
LUST	Rockford Stop-N-Go, Inc.	8320 North 2nd St., Machesney Park, IL, 61115	0.98/WSW	3.0	Potential Point Source Polluter
UST	SA Express Mart	8320 N. 2nd Street Machesney Park, IL 61111, , IL,	0.98/WSW	3.0	Potential Point Source Polluter
SPIILLS	ROCKFORD STOP-N-GO INC	8320 N. 2ND ST, MACHESNEY PARK, IL,	0.98/WSW	3.0	Potential Point Source Polluter
LUST DOCUMENT	Rockford Stop-n-go Co Inc	8320 N 2nd St, Machesney Park, IL, 61115	0.98/WSW	3.0	Potential Point Source Polluter

Database	Site Name	Address	Dist. (mi) / Dir.	Elev. diff. (ft)	Comments
LUST TRUST	STOP-N-GO #519	8320 North 2nd St., Machesney Park, IL, 61115	0.99/WSW	3.0	Potential Point Source Polluter
TIER 2	LOWE'S OF MACHESNEY PARK, IL (#2310)	9700 NORTH ALPINE ROAD, Machesney Park, IL, 61115	0.99/NNE	2.0	Not a concern
ICIS	WINDSOR LAKE NORTH CCDD	MAPLE AVE & N ALPINE RD, LOVES PARK, IL, 61111	1.00/SSE	14.0	Not a concern
LUST	Phillips 66 Co.	8102 Forest Hills Rd., Loves Park, IL, 61111	1.00/ESE	22.0	Potential Point Source Polluter
LUST	Phillips 66 Co.	8102 Forest Hills Road, Loves Park, IL, 61111	1.00/ESE	22.0	Potential Point Source Polluter
SPIILLS	UNK	8102 FORREST HILLS RD., LOVES PARK, IL,	1.00/ESE	22.0	Potential Point Source Polluter
SPIILLS	ROAD RANGER SERVICE STA.	8102 Forest Hills Road, LOVES PARK, IL,	1.00/ESE	22.0	Potential Point Source Polluter
SPIILLS	ROADRANGER	8102 Forest Hills Road, LOVES PARK, IL,	1.00/ESE	22.0	Potential Point Source Polluter
LUST DOCUMENT	Phillips 66 Co	8102 Forest Hills Rd, Loves Park, IL, 61111	1.00/ESE	22.0	Potential Point Source Polluter
LUST	Harlem Township	819 Melbourne Ave., Machesney Park, IL, 61115	1.01/N	3.0	Not a concern
UST	Harlem Township	819 Melbourne Ave Machesney Park, IL 61111, , IL,	1.01/N	3.0	Not a concern
SPIILLS	HARLEM TOWNSHIP	819 MELBOURNE AVE., MACHENEY PARK, IL,	1.01/N	3.0	Not a concern
LUST DOCUMENT	Harlem Township	819 Melbourne Ave, Machesney Park, IL, 61111	1.01/N	3.0	Not a concern

Database	Site Name	Address	Dist. (mi) / Dir.	Elev. diff. (ft)	Comments
MRDS	ANDERSON PIT	WINNEBAGO COUNTY, LOVES PARK, IL, 61111	1.01/E	36.0	Not a concern
ERNS		8096 FOREST HILLS, LOVES PARK, IL, 61111	1.01/ESE	21.0	Potential Point Source Polluter
UST	Fas Mart #5220	8096 Forest Hills Rd. Loves Park, IL 61111, , IL,	1.01/ESE	21.0	Potential Point Source Polluter
UST	IL0113	7650 N. Alpine Loves Park, IL 61111, , IL,	1.03/SSE	13.0	Potential Point Source Polluter
PRP	PUMILIA, NICHOLAS J.	9616 RITTER DR., ROCKFORD,, IL, 61108	1.04/WNW	-10.0	Not a concern
UST	North 2nd Mobil	8200 North 2nd Street Machesney Park, IL 61115, , IL,	1.04/WSW	2.0	Potential Point Source Polluter
LUST	Exel Sales, Inc.	7997 Forest Hills Rd., Loves Park, IL, 61111	1.06/ESE	24.0	Potential Point Source Polluter
LUST	Exel Sales, Inc.	7997 Forest Hills Rd., Loves Park, IL, 61111	1.06/ESE	24.0	Potential Point Source Polluter
SPILL OER	MINUTE MAN GAS	7997 FOREST HILLS RD., LOVES PARK, IL,	1.06/ESE	24.0	Potential Point Source Polluter
UST	Grand Prix #5152	7997 Forest Hills Rd. Loves Park, IL 61111, , IL,	1.06/ESE	24.0	Potential Point Source Polluter
SPILLS	CELEX	7997 FOREST HILLS RD, LOVES PARK, IL,	1.06/ESE	24.0	Potential Point Source Polluter
SPILLS	EXEL SALES INC.	7997 FOREST HILLS ROAD, LOVES PARK, IL,	1.06/ESE	24.0	Potential Point Source Polluter

Database	Site Name	Address	Dist. (mi) / Dir.	Elev. diff. (ft)	Comments
SPILL OER	MINUTE MAN GAS	7997 FOREST HILLS RD., LOVES PARK, IL,	1.06/ESE	24.0	Potential Point Source Polluter
LUST DOCUMENT	Exel Sales Inc	7997 Forest Hills Rd, Loves Park, IL, 61111	1.06/ESE	24.0	Potential Point Source Polluter
SPILLS	GPM Investments	7997 Forest Hills Rd, Loves Park, IL,	1.06/ESE	24.0	Potential Point Source Polluter
SPILLS	SPEE-DEE TAXICAB SERVICE	7414 ORION ST., LOVES PARK, IL,	1.08/S	1.0	Not a concern
SPILLS	STEVE PETERSON	2108 EXITER AVE, LOVES PARK, IL,	1.09/SSE	15.0	Not a concern
UST	The Teslow Company	7975 Forest Hills Road Rockford, IL 61111, , IL,	1.10/ESE	23.0	Potential Point Source Polluter
UST	Orlando Mobil Market	9915 Orlando Sttry Machesney Park, IL 61115, , IL,	1.10/N	1.0	Potential Point Source Polluter
BROWN MBRGP	Loves Park Auto Parts	9902 N. Second St., Machesney Park, IL,	1.10/N	-4.0	Not a concern
SRP	Loves Park Auto Parts Company	9902 North Second Street, Machesney Park, IL, 61115	1.11/N	-5.0	Not a concern
ERNS		5200 ZENITH PARKWAY, LOVES PARK, IL,	1.11/ESE	25.0	Not a concern
ERNS		5200 ZENITH PARKWAY, LOVES PARK, IL,	1.11/ESE	25.0	Not a concern
HMIRS		5200 Zenith Pkwy, LOVES PARK, IL,	1.11/ESE	25.0	Not a concern
ICIS	ZENITH CUTTER INC	5200 ZENITH PKWY, LOVES PARK, IL, 61111	1.11/ESE	25.0	Not a concern

Database	Site Name	Address	Dist. (mi) / Dir.	Elev. diff. (ft)	Comments
ICIS	ZENITH CUTTER INC	5200 ZENITH PARKWAY, CITY OF LOVES PARK, IL, 61111	1.11/ESE	25.0	Not a concern
TIER 2	ZENITH CUTTER INC	5200 ZENITH PARKWAY, LOVES PARK, IL, 61111	1.11/ESE	25.0	Not a concern
HMIRS		5200 Zenith Pkwy, LOVES PARK, IL,	1.11/ESE	25.0	Not a concern
TRIS	ZENITH CUTTER INC	5200 ZENITH PARKWAY, LOVES PARK, IL, 61111	1.11/ESE	25.0	Not a concern
ICIS	ZENITH CUTTER INC	5200 ZENITH PKWY, LOVES PARK, IL, 61111-2735	1.11/ESE	25.0	Not a concern
TIER 2	ZENITH CUTTER CO	5200 ZENITH PARKWAY, LOVES PARK, IL, 61111	1.11/ESE	25.0	Not a concern
UST	Northern Illinois Polaris	9924 N Second St Loves Park, IL 61111, , IL,	1.14/N	-3.0	Not a concern
AST	FIRESTONE	1509 West LANE Road, MACHESNEY PARK, IL, 61115	1.14/NNE	2.0	Potential Point Source Polluter
AST	FIRESTONE	1509 West LANE Road, MACHESNEY PARK, IL, 61115	1.14/NNE	2.0	Potential Point Source Polluter
AST	FIRESTONE	1509 West LANE Road, MACHESNEY PARK, IL, 61115	1.14/NNE	2.0	Potential Point Source Polluter
TRIS	SAMUEL BINGHAM CO	7972 CREST HILLS DR, LOVES PARK, IL, 60111	1.15/ESE	31.0	Not a concern
SSU	Performance One Inc	5024 Torque Road, Loves Park, IL, 61111	1.16/NE	15.0	Not a concern

Database	Site Name	Address	Dist. (mi) / Dir.	Elev. diff. (ft)	Comments
SRP	Performance One, Inc.	5024 Torque Road, Loves Park, IL, 61111	1.16/NE	15.0	Not a concern
INST	Performance One, Inc.	5024 Torque Road, Loves Park, IL, 61111	1.16/NE	15.0	Not a concern
ICIS	TROY LEE EXCAVATING INC	5024 TORQUE ROAD, LOVES PARK, IL, 61111-7164	1.16/NE	15.0	Not a concern
SEMS ARCHIVE	PERFORMANC E ONE PLATING	5024 TORQUE ROAD, LOVES PARK, IL, 61111	1.16/NE	15.0	Not a concern
MRDS	RACETRACK PIT	WINNEBAGO COUNTY, MACHESNEY PARK, IL, 61115	1.17/NE	10.0	Not a concern
ICIS	HARLEM ROSCOE FIRE DEPARTMENT	ILLINOIS 251 & ILLINOIS 173, MACHESNEY PARK, IL, 61115	1.19/N	0.0	Not a concern
UST	Winnebago County Hwy Dept	8010 N 2Nd St Loves Park, IL 61111, , IL,	1.20/WSW	-1.0	Not a concern
ICIS	CLINTON ELECTRONICS CORP	6701 CLINTON RD, LOVES PARK, IL, 61111	1.22/S	0.0	Not a concern
TRIS	CLINTON ELECTRONICS CORP	6701 CLINTON RD, LOVES PARK, IL, 61111	1.22/S	0.0	Not a concern
AST	WOODWARD INC	5257 HARLEM Road, LOVES PARK, IL, 61111	1.23/ESE	52.0	Potential Point Source Polluter
AST	WOODWARD INC	5257 HARLEM Road, LOVES PARK, IL, 61111	1.23/ESE	52.0	Potential Point Source Polluter
AST	WOODWARD INC	5257 HARLEM Road, LOVES PARK, IL, 61111	1.23/ESE	52.0	Potential Point Source Polluter
AST	WOODWARD INC	5257 HARLEM Road, LOVES PARK, IL, 61111	1.23/ESE	52.0	Potential Point Source Polluter
AST	WOODWARD INC	5257 HARLEM Road, LOVES PARK, IL, 61111	1.23/ESE	52.0	Potential Point Source Polluter

Database	Site Name	Address	Dist. (mi) / Dir.	Elev. diff. (ft)	Comments
UST	Vicent Beauty Supplies	7902-04 Forest Hills Rd Loves Park, IL 61111, , IL,	1.23/SE	23.0	Potential Point Source Polluter
ICIS	GERBER COLLISION & GLASS	7902 FOREST HILLS RD, LOVES PARK, IL, 61111	1.23/SE	23.0	Potential Point Source Polluter
AST	IMPACT AUTOMOTIVE	7906 FORSEST HILLS Road, LOVES PARK, IL, 61111	1.26/SE	25.0	Potential Point Source Polluter
UST	John Hinkle & Son Septic	5085 Contractor Dr Loves Park, IL 61111, , IL,	1.26/NE	17.0	Not a concern
UST	Marquette Elementary School	8500 Victory Ln Rockford, IL 61111, , IL,	1.27/W	-4.0	Not a concern
LUST DOCUMENT	Harlem School District 122	8500 Victory Ln, Machesney Park, IL,	1.27/W	-4.0	Not a concern
LUST	Exel Sales	10114 North 2nd St., Machesney Park, IL, 61115	1.29/N	-2.0	Potential Point Source Polluter
UST	Fas Mart #5231	10114 North 2nd Street Machesney Park, IL 61115, , IL,	1.29/N	-2.0	Potential Point Source Polluter
SPILLS	EXEL SALES	10114 N. 2ND ST., MACHESNEY PARK, IL,	1.29/N	-2.0	Potential Point Source Polluter
SPILLS	EXCEL SALES INC	10114 NORTH 2ND STREET, MACHESNEY PARK, IL,	1.29/N	-2.0	Potential Point Source Polluter
LUST DOCUMENT	Excel Sales Inc - 170000826970	10114 N 2nd St, Machesney Park, IL, 61115	1.29/N	-2.0	Potential Point Source Polluter
AST	DARRELL'S TOWING	7820 FOREST HILL Road, LOVES PARK, IL, 61111	1.29/SE	27.0	Potential Point Source Polluter



Database	Site Name	Address	Dist. (mi) / Dir.	Elev. diff. (ft)	Comments
AST	DARRELL'S TOWING	7820 FOREST HILL Road, LOVES PARK, IL, 61111	1.29/SE	27.0	Potential Point Source Polluter
AST	DARRELL'S TOWING	7820 FOREST HILL Road, LOVES PARK, IL, 61111	1.29/SE	27.0	Potential Point Source Polluter
UST	Firestone Fletchers Car Care Center	1020 Ralston Road Machesney Park, IL 61111, , IL,	1.29/NNW	0.0	Not a concern
LUST	Harlem C.U.S.D. #122	8500 Victor Ln., Machesney Park, IL, 61115	1.29/W	-6.0	Not a concern
SPILLS	HARLEM UNIT SCHOOL DIST. #122	8500 VICTOR LN., MACHESNEY PARK, IL,	1.29/W	-6.0	Not a concern
ICIS	LIFETOUCH PRODUCTION INC	5126 FOREST HILLS CT, LOVES PARK, IL, 61111	1.30/ESE	50.0	Not a concern
UST	Lenox Howard	7820 Forest Hills Rd Loves Park, IL 61111, , IL,	1.30/SE	28.0	Potential Point Source Polluter
UST	North Park Public Water District	8312 Victory Lane Machesney Park, IL 61115, , IL,	1.33/WSW	-4.0	Not a concern
UST	Express Lane Gas & Food Mart	7765 Forest Hills Road Loves Park, IL 61111, , IL,	1.33/SE	29.0	Potential Point Source Polluter
TIER 2	THE HOME DEPOT STORE #1956	1580 W LANE ROAD, Machesney Park, IL, 61115	1.34/NNE	11.0	Not a concern
TIER 2	Home Depot Store #1956	1580 West Lane Road, Machesney Park, IL, 61115	1.34/NNE	11.0	Not a concern

Database	Site Name	Address	Dist. (mi) / Dir.	Elev. diff. (ft)	Comments
TIER 2	Home Depot Store # 1956	1580 West Lane Road, Machesney Park, IL, 61115	1.34/NNE	11.0	Not a concern
TIER 2	Home Depot Store # 1956	1580 W Lane Road, Machesney Park, IL, 61115	1.34/NNE	11.0	Not a concern
TRIS	WOODWARD GOVERNOR CO APSC	1 WOODWARD WAY, ROCKTON, IL, 61072	1.36/ESE	56.0	Not a concern
ICIS	SPENGLER CORPORATION , THE	7130 CLINTON ROAD, LOVES PARK, IL, 61111	1.39/S	2.0	Not a concern
LUST DOCUMENT	Ballard Properties	7130 Clinton Rd, Loves Park, IL,	1.39/S	2.0	Not a concern
UIC	MACHESNEY PARK, VILLAGE OF	10312 NORTH 2ND STREET, MACHESNEY PARK, IL, 61111	1.40/N	9.0	Not a concern
UIC	TRUTH BAPTIST CHURCH	1100 OLD RALSTON ROAD, MACHESNEY PARK, IL, 61115	1.40/N	0.0	Not a concern
UST	Cream City Scale Co Inc	10350 N 2Nd St Rockford, IL 61111, , IL,	1.42/N	11.0	Not a concern
SPILLS	UNKNOWN	7700 FOREST HILLS RD, LOVES PARK, IL,	1.42/SE	32.0	Not a concern
LUST	Illinois Bell Telephone	7120 Clinton, Loves Park, IL, 61111	1.43/S	1.0	Not a concern
SPILLS	ILLINOIS BELL	7120 Clinton, LOVES PARK, IL,	1.43/S	1.0	Not a concern
UST	Il Bell Telephone Co	7120 Clinton Loves Park, IL 61111, , IL,	1.43/S	1.0	Not a concern
UST	Taylor Donna	2104 Charmar Dr Loves Park, IL 61111, , IL,	1.43/SSE	17.0	Not a concern

Database	Site Name	Address	Dist. (mi) / Dir.	Elev. diff. (ft)	Comments
SPILLS	North American Fabrication Company	2120 Charmar Dr., Loves Park, IL,	1.44/SSE	17.0	Not a concern
SPILLS	North American Fabrication	2021 Charmar, Loves Park, IL,	1.44/SSE	17.0	Not a concern
LUST	Total Technology	7130 Clinton Ave., Loves Park, IL, 61131	1.44/S	1.0	Not a concern
SPILLS	JOHN WHEELER	7130 CLINTON AVE, LOVES PARK, IL,	1.44/S	1.0	Not a concern
UST	Rockford Precast Corp	7407 - 7409 Edward Dr Loves Park, IL 61111, , IL,	1.44/SSE	21.0	Potential Point Source Pollutor
LUST DOCUMENT	AT&T	7120 Clinton Rd, Loves Park, IL, 61111	1.45/S	1.0	Not a concern
SPILLS	Rock River Disposal	10340 Product Drive, Machesney Park, IL,	1.45/N	4.0	Not a concern
SPILLS	WOLAHAN LUMBER CO.	9939 SHORE DR., MACHESNEY PARK, IL,	1.46/W	-15.0	Not a concern
UST	Il Bell Telephone Co Lessee Oper	7120 Clinton Rd Rockford, IL 6060, , IL,	1.46/S	1.0	Not a concern
UST	Coca-Cola Bottling Co-Rockford	10400 N 2Nd St Rockford, IL 61111, , IL,	1.47/N	11.0	Not a concern
UST	Jack Bergstrom Concrete Construction	4717 Byron Drive Loves Park, IL 61111, , IL,	1.47/SSE	18.0	Not a concern
LUST	Harlem C.U.S.D. #122	710 Ralston Rd., Machesney Park, IL, 61115	1.48/NNW	9.0	Not a concern
UST	Ralston Elementary School	710 Ralston Rd Machesney Park, IL 61111, , IL,	1.48/NNW	9.0	Not a concern

Database	Site Name	Address	Dist. (mi) / Dir.	Elev. diff. (ft)	Comments
SPILLS	HARLEM UNIT SCHOOL DIST. #122	710 RALSTON RD., MACHESNEY PARK, IL,	1.48/NNW	9.0	Not a concern
UST	Rockford Speedway	9572 Forest Hills Road Loves Park, IL 61111, , IL,	1.48/NE	28.0	Not a concern
UST	FMS 13 Machesney Park	10451 N. 2nd St. Machesney Park, IL 61115, , IL,	1.49/N	7.0	Potential Point Source Polluter
TIER 2	IL Army National Guard, Machesney Park Armory	10451 North 2nd Street, Machesney Park, IL, 61115	1.49/N	7.0	Potential Point Source Polluter
LUST DOCUMENT	Harlem Consolidated Schools	Ralston Rd, Rockford, IL,	1.49/NNW	4.0	Potential Point Source Polluter
AST	MENARDS	1600 West LAKE Road, MACHESNEY PARK, IL, 61115	1.50/NE	19.0	Not a concern

### 2.1.1 Potential Point Sources Pollution (Tier 1 Search Radius)

No Potential Point Source Polluters were identified within the Tier 1 Search Radius (0.0 to 0.5 miles).

### 2.1.2 Potential Point Source Pollution (Tier 2 Search Radius)

The following Potential Point Source Polluters have been identified within the Tier 2 Search Radius (0.5 to 1.0 miles):

- **880 Roosevelt Road**, located approximately 0.59 miles to the west. The property operates as a transportation garage and maintains two active USTs. UST systems are known to experience LUST releases which impact subsurface conditions. The potential for a future LUST incident at this property cannot entirely be ruled out.
- **7924 North Alpine Road**, located approximately 0.68 miles to the southeast. The property operates as an active gas station which maintains an underground storage tank (UST) system. The property has

experienced historical leaking underground storage tank (LUST) releases which have impacted subsurface conditions. The potential for future LUST incidents at this property cannot be entirely ruled out.

- **9226 North 2nd Street**, located approximately 0.75 miles to the northwest. The property was identified to contain a potentially active UST system. UST systems are known to experience LUST releases which impact subsurface conditions. The potential for a future LUST incident at this property cannot be ruled out.
- **910 Harlem Road**, located approximately 0.88 miles to the southwest. The property was identified to have an active UST/diesel fuel back up generator system that was installed 1/1/1991. UST systems are known to experience LUST releases which impact subsurface conditions. The potential for a future LUST incident at this property cannot entirely be ruled out.
- **8332 North 2nd Street**, located approximately 0.95 miles to the southwest. The property operates as an active gas station which maintains a UST system. The property has experienced historical LUST releases which have impacted subsurface conditions. The potential for a future LUST incident at this property cannot be ruled out.
- **2202 Forest Hills Road**, located approximately 0.97 miles to the southeast. The property was identified to contain a potentially active UST system. UST systems are known to experience LUST incidents which impact subsurface conditions. The potential for a future LUST incident at this property cannot be ruled out.
- **8210 Forest Hills Road**, located approximately 0.97 miles to the southeast. The property operates as an automotive repair facility which is identified to have experienced an historical LUST release which impacted subsurface conditions. No removal records were identified for the UST and the LUST incident has not been granted regulatory closure through the issuance of a No Further Remediation (NFR) letter.
- **8320 North 2nd Street**, located approximately 0.98 miles to the southwest. The property operates as an active gas station which maintains a UST system. The property has experienced historical LUST releases which have impacted subsurface conditions. The potential for a future LUST incident at this property cannot be ruled out.

### 2.1.3 Potential Point Source Pollution (Tier 3 Search Radius)

The following Potential Point Source Polluters have been identified within the Tier 2 Search Radius (1.0 to 1.5 miles):

- **8102 Forest Hulls Road**, located approximately 1.0 miles to the southeast. The property operates as an active gas station which maintains a UST system. The property has experienced historical LUST releases which have impacted subsurface conditions. The potential for a future LUST incident at this property cannot be ruled out.
- **8096 Forest Hills**, located approximately 1.01 miles to the southeast. The property operates as an active gas station which maintains a UST system. The property has experienced historical LUST releases which have impacted subsurface conditions. The potential for a future LUST incident at this property cannot be ruled out.
- **7650 North Alpine**, located approximately 1.03 miles to the southeast. The property operates as an active gas station which maintains a UST system. The property has experienced historical LUST releases which have impacted subsurface conditions. The potential for a future LUST incident at this property cannot be ruled out.
- **8200 North 2nd Street**, located approximately 1.04 miles to the southwest. The property operates as an active gas station which maintains a UST system. The property has experienced historical LUST incidents which have impacted subsurface conditions. The potential for a future LUST incident at this property cannot be ruled out.
- **7997 Forest Hills Road**, located approximately 1.06 miles to the southeast. The property operates as an active gas station which maintains a UST system. The property has experienced historical LUST releases which have impacted subsurface conditions. The potential for a future LUST incident at this property cannot be ruled out.
- **7975 Forest Hills Road**, located approximately 1.10 miles to the southeast. The property was identified to contain a potentially active UST system. UST systems are known to experience LUST releases which impact subsurface conditions. The potential for a future LUST incident at this property cannot be ruled out.
- **9915 Orlando Street**, located approximately 1.10 miles to the north. The property operates as an active gas station which maintains a UST system. While the gas station has no records of LUST releases, the potential for a future release at this property cannot be ruled out.
- **1509 West Lane Road**, located approximately 1.14 miles to the northeast. The property operates as an active automotive repair facility which maintains an active above ground storage tank (AST) system. Should a release occur from the AST system the potential for the hazardous materials to migrate into the subsurface cannot entirely be ruled out.

- **5257 Harlem Road**, located approximately 1.23 miles to the southeast. The property operates as an active laboratory facility which handles various hazardous materials. The laboratory additionally maintains an active AST system. Should a release occur from the AST system the potential for the hazardous materials to migrate into the subsurface cannot entirely be ruled out.
- **7902 to 7904 Forest Hills Road**, located approximately 1.23 miles to the southeast. The property was identified to contain a potentially active UST system. UST systems are known to experience LUST releases which impact subsurface conditions. The potential for a future LUST incident at this property cannot be ruled out.
- **7906 Forest Hills Road**, located approximately 1.26 miles to the southeast. The property operates as an active automotive repair facility which maintains an active AST system. Should a release occur from the AST system the potential for the hazardous materials to migrate into the subsurface cannot be ruled out.
- **10114 North 2nd Street**, located approximately 1.29 miles to the north. The property operates as an active gas station which maintains a UST system. The property has experienced historical LUST releases which have impacted subsurface conditions. The potential for a future LUST incident at this property cannot be ruled out.
- **7820 Forest Hills Road**, located approximately 1.29 miles to the southeast. The property operates as an active automotive repair facility which maintains an active AST system. Should a release occur from the AST system the potential for the hazardous materials to migrate into the subsurface cannot be ruled out.
- **7820 Forest Hills Road**, located approximately 1.30 miles to the southeast. The property was identified to contain a potentially active UST system. UST systems are known to experience LUST releases which impact subsurface conditions. The potential for a future LUST incident at this property cannot be ruled out.
- **7765 Forest Hills Road**, located approximately 1.33 miles to the southeast. The property operates as an active gas station which maintains a UST system. While the gas station has no records of LUST releases, The potential for a future LUST incident at this property cannot be ruled out.
- **7407 to 7409 Edward Loved Drive**, located approximately 1.44 miles to the southeast. The property operates as an active automotive repair facility which was identified to contain a potentially active UST system. UST systems are known to experience LUST releases which impact subsurface conditions. The potential for a future LUST incident at this property cannot be ruled out.

- **10451 North 2nd Street**, located approximately 1.49 miles to the northwest. The property was identified to contain an active UST system. UST systems are known to experience LUST incidents which impact subsurface conditions. The potential for a future LUST incident at this property cannot be ruled out.

## 2.2 Unmapped Sites Summary

Unmapped Sites are properties for which a geographic location cannot be pinpointed because of insufficient information on the address.

No Unmapped sites were identified in the database search.

## 3.0 REPORT LIMITATIONS

### 3.1 Limitations of Use

This letter report was prepared on behalf and for the exclusive use of [REDACTED] and its agents, and attorneys. The letter report and its findings shall not, in whole or in part, be disseminated or conveyed to another party, nor used by another party in whole or in part, without prior written consent by A3 Environmental, PLLC and [REDACTED]. A3E is not responsible for any consequences arising from unauthorized third-party use of this report. This report did not include a review of any environmental questionnaire that was completed independently by [REDACTED].

This assessment does not meet the minimum requirements established by the Environmental Protection Agency (EPA) Final Rule, "Standard and Practices for All Appropriate Inquires (AAI), 40 CFR Part 312 and ASTM Standard E1527-21. Therefore, this report will not provide CERCLA protection.

### 3.2 Limitations of Liability

This letter report is based on the review of environmental data purchased from ERIS. The information was obtained from a variety of public and other sources reasonable available. It cannot be concluded from this report that coverage information for the Focal Points and its surrounding sites does not exist from other sources. Any analyses, estimates, ratings, potential points of source pollution, codes provided in this report are provided for illustrative purposes only, and are not intended to provide, nor should they be interpreted as providing any facts regarding, or prediction or forecast of, any environmental risk for any given site. Additionally, the information provided in this letter report is not to be construed as legal advice.



## 4.0 CLOSING STATEMENT

A3E identified no Potential Point Source Polluters within the Tier 1 Search Radius (0.0 to 0.5 miles).

A3E identified the following properties as Potential Point Source Polluters within the Tier 2 Search Radius (0.5 to 1.0 miles):

- **880 Roosevelt Road**
- **7924 North Alpine Road**
- **9226 North 2nd Street**
- **910 Harlem Road**
- **8322 North 2nd Street**
- **2202 Forest Hills Road**
- **8210, Forest Hills Road**
- **8320 North 2nd Street**

A3E identified the following properties as Potential Point Source Polluters within the Tier 3 Search Radius (1.0 to 1.5 miles):

- **8102 Forest Hills Road**
- **8096 Forest Hills**
- **7650 North Alpine**
- **8200 North 2nd Street**
- **7997 Forest Hills Road**
- **7975 Forest Hills Road**
- **9915 Orlando Street**
- **1509 West Lane Road**
- **5257 Harlem Road**
- **7902 to 7904 Forest Hills Road**
- **7906 Forest Hills Road**
- **10114 North 2nd Street**
- **7820 Forest Hills Road**
- **7820 Forest Hills Road**
- **7765 Forest Hills Road**
- **7407 to 7409 Edward Loved Drive**
- **10451 North 2nd Street**

If you should have any questions regarding this letter report, please contact us at 888-405-1742.

Sincerely,



Thomas Bouleau  
Senior Project Manager

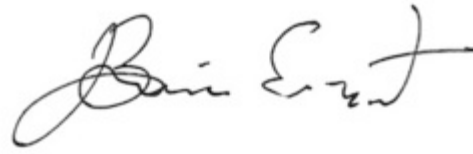

Brian Englert  
Due Diligence Manager



---

# DATABASE REPORT

**Project Property:** *2023\_0169 - Machesney Park\_  
Environmental Screen for Point Source  
Pollution  
8800 North Alpine Road  
Machesney Park IL 61115*

**Project No:** *2023\_0169 - Machesney Park\_  
Environmental Screen for Point Source  
Pollution*

**Report Type:** *Database Report*

**Order No:** *23012600476*

**Requested by:** *A3 Environmental, LLC*

**Date Completed:** *January 27, 2023*

**Environmental Risk Information Services**

*A division of Glacier Media Inc.*

1.866.517.5204 | [info@erisinfo.com](mailto:info@erisinfo.com) | [erisinfo.com](http://erisinfo.com)

# Table of Contents

Table of Contents.....	2
Executive Summary.....	3
Executive Summary: Report Summary.....	4
Executive Summary: Site Report Summary - Project Property.....	7
Executive Summary: Site Report Summary - Surrounding Properties.....	8
Executive Summary: Summary by Data Source.....	23
Map.....	42
Aerial.....	45
Topographic Map.....	46
Detail Report.....	47
Unplottable Summary.....	400
Unplottable Report.....	401
Appendix: Database Descriptions.....	402
Definitions.....	412

## **Notice: IMPORTANT LIMITATIONS and YOUR LIABILITY**

**Reliance on information in Report:** This report DOES NOT replace a full Phase I Environmental Site Assessment but is solely intended to be used as database review of environmental records.

**License for use of information in Report:** No page of this report can be used without this cover page, this notice and the project property identifier. The information in Report(s) may not be modified or re-sold.

**Your Liability for misuse:** Using this Service and/or its reports in a manner contrary to this Notice or your agreement will be in breach of copyright and contract and ERIS may obtain damages for such mis-use, including damages caused to third parties, and gives ERIS the right to terminate your account, rescind your license to any previous reports and to bar you from future use of the Service.

**No warranty of Accuracy or Liability for ERIS:** The information contained in this report has been produced by ERIS Information Inc. ("ERIS") using various sources of information, including information provided by Federal and State government departments. The report applies only to the address and up to the date specified on the cover of this report, and any alterations or deviation from this description will require a new report. This report and the data contained herein does not purport to be and does not constitute a guarantee of the accuracy of the information contained herein and does not constitute a legal opinion nor medical advice. Although ERIS has endeavored to present you with information that is accurate, ERIS disclaims, any and all liability for any errors, omissions, or inaccuracies in such information and data, whether attributable to inadvertence, negligence or otherwise, and for any consequences arising therefrom. Liability on the part of ERIS is limited to the monetary value paid for this report.

**Trademark and Copyright:** You may not use the ERIS trademarks or attribute any work to ERIS other than as outlined above. This Service and Report (s) are protected by copyright owned by ERIS Information Inc. Copyright in data used in the Service or Report(s) (the "Data") is owned by ERIS or its licensors. The Service, Report(s) and Data may not be copied or reproduced in whole or in any substantial part without prior written consent of ERIS.

# Executive Summary

## Property Information:

**Project Property:** 2023\_0169 - Machesney Park\_ Environmental Screen for Point Source Pollution  
8800 North Alpine Road Machesney Park IL 61115

**Project No:** 2023\_0169 - Machesney Park\_ Environmental Screen for Point Source Pollution

## **Coordinates:**

**Latitude:** 42.3490331  
**Longitude:** -89.034001  
**UTM Northing:** 4,690,533.80  
**UTM Easting:** 332,469.23  
**UTM Zone:** 16T

**Elevation:** 734 FT

## Order Information:

**Order No:** 23012600476  
**Date Requested:** January 26, 2023  
**Requested by:** A3 Environmental, LLC  
**Report Type:** Database Report

## Historicals/Products:

**ERIS Xplorer** [ERIS Xplorer](#)  
**Excel Add-On** Excel Add-On

# Executive Summary: Report Summary

<i>Database</i>	<i>Searched</i>	<i>Search Radius</i>	<i>Project Property</i>	<i>Within 1.50mi</i>	<i>Total</i>
<b><u>Standard Environmental Records</u></b>					
<b>Federal</b>					
DOE FUSRAP	Y	1.5	0	0	0
NPL	Y	1.5	0	0	0
PROPOSED NPL	Y	1.5	0	0	0
DELETED NPL	Y	1.5	0	0	0
SEMS	Y	1.5	0	0	0
ODI	Y	1.5	0	0	0
SEMS ARCHIVE	Y	1.5	0	1	1
RCRA CONTROLS	Y	1.5	0	0	0
FED ENG	Y	1.5	0	0	0
FED INST	Y	1.5	0	0	0
LUCIS	Y	1.5	0	0	0
NPL IC	Y	1.5	0	0	0
ERNS 1982 TO 1986	Y	1.5	0	0	0
ERNS 1987 TO 1989	Y	1.5	0	0	0
ERNS	Y	1.5	0	3	3
FED BROWNFIELDS	Y	1.5	0	0	0
FEMA UST	Y	1.5	0	0	0
FRP	Y	1.5	0	0	0
DELISTED FRP	Y	1.5	0	0	0
HIST GAS STATIONS	Y	1.5	0	0	0
REFN	Y	1.5	0	0	0
BULK TERMINAL	Y	1.5	0	0	0
SEMS LIEN	Y	1.5	0	0	0
SUPERFUND ROD	Y	1.5	0	0	0
<b>State</b>					
SSU	Y	1.5	0	1	1
DELISTED SSU	Y	1.5	0	0	0

<b>Database</b>	<b>Searched</b>	<b>Search Radius</b>	<b>Project Property</b>	<b>Within 1.50mi</b>	<b>Total</b>
LUST	Y	1.5	0	19	19
LUST DOCUMENT	Y	1.5	0	18	18
DELISTED LUST	Y	1.5	0	0	0
LUST TRUST	Y	1.5	0	1	1
UST	Y	1.5	0	48	48
AST	Y	1.5	0	13	13
DELISTED TANK	Y	1.5	0	0	0
ENG	Y	1.5	0	0	0
INST	Y	1.5	0	1	1
AUL	Y	1.5	0	0	0
SRP	Y	1.5	0	2	2
BROWNFIELDS	Y	1.5	0	0	0
BROWN MBRGP	Y	1.5	0	1	1

**Tribal**

INDIAN LUST	Y	1.5	0	0	0
INDIAN UST	Y	1.5	0	0	0
DELISTED INDIAN LST	Y	1.5	0	0	0
DELISTED INDIAN UST	Y	1.5	0	0	0

**County**

**No County databases were selected to be included in the search.**

**Additional Environmental Records**

**Federal**

TRIS	Y	1.5	0	4	4
PFAS TRI	Y	1.5	0	0	0
PFAS NPL	Y	1.5	0	0	0
PFAS WATER	Y	1.5	0	0	0
PFAS SSEHRI	Y	1.5	0	0	0
ERNS PFAS	Y	1.5	0	0	0
HMIRS	Y	1.5	0	4	4
NCDL	Y	1.5	0	0	0
TSCA	Y	1.5	0	0	0
HIST TSCA	Y	1.5	0	0	0
FTTS INSP	Y	1.5	0	0	0
PRP	Y	1.5	0	1	1
SCRD DRYCLEANER	Y	1.5	0	0	0

Database	Searched	Search Radius	Project Property	Within 1.50mi	Total
ICIS	Y	1.5	0	14	14
FED DRYCLEANERS	Y	1.5	0	0	0
DELISTED FED DRY	Y	1.5	0	0	0
FORMER NIKE	Y	1.5	0	0	0
PIPELINE INCIDENT	Y	1.5	0	0	0
MLTS	Y	1.5	0	0	0
HIST MLTS	Y	1.5	0	0	0
MINES	Y	1.5	0	0	0
SMCRA	Y	1.5	0	0	0
MRDS	Y	1.5	0	2	2
LM SITES	Y	1.5	0	0	0
SSTS	Y	1.5	0	0	0
PCBT	Y	1.5	0	0	0
PCB	Y	1.5	0	0	0

**State**

SPILLS	Y	1.5	0	36	36
SPILL OER	Y	1.5	0	3	3
PFAS	Y	1.5	0	0	0
DRYCLEANERS	Y	1.5	0	0	0
DELISTED DRYCLEANERS	Y	1.5	0	0	0
TIER 2	Y	1.5	0	16	16
UIC	Y	1.5	0	2	2

**Tribal**

*No Tribal additional environmental record sources available for this State.*

**County**

*No County additional environmental record sources available for this State.*

---

**Total:** 0 190 190

\* PO – Property Only

\* 'Property and adjoining properties' database search radii are set at 0.25 miles.



## Executive Summary: Site Report Summary - Project Property

<i>Map Key</i>	<i>DB</i>	<i>Company/Site Name</i>	<i>Address</i>	<i>Direction</i>	<i>Distance (mi/ft)</i>	<i>Elev Diff (ft)</i>	<i>Page Number</i>
--------------------	-----------	--------------------------	----------------	------------------	-----------------------------	---------------------------	------------------------

No records found in the selected databases for the project property.

## Executive Summary: Site Report Summary - Surrounding Properties

Map Key	DB	Company/Site Name	Address	Direction	Distance (mi/ft)	Elev Diff (ft)	Page Number
<a href="#">1</a>	UST	David and Phylis Cummings	1644 Roosevelt Td Machesney Park, IL 61115 IL <b>Facility No   Facility Status:</b> 1046918   Does Not Exist <b>Tank No   Status   Removed Date:</b> 1   Does Not Exist	ESE	0.19 / 990.84	4	<a href="#">47</a>
<a href="#">2</a>	SPILLS	WESTERN EXPRESS	ALPINE & MINNS MACHESNEY IL <b>Incident No:</b> H 2004 0329	NE	0.41 / 2,183.74	6	<a href="#">47</a>
<a href="#">2</a>	SPILLS	WESTERN EXPRESS	SOUTH ALPINE & MINNS STREET MACHESNEY PARK IL <b>Incident No:</b> H 2004 0331	NE	0.41 / 2,183.74	6	<a href="#">49</a>
<a href="#">3</a>	UST	North Park Public Water District	8702 Ruby Lane Machesney Park, IL 61115 IL <b>Facility No   Facility Status:</b> 1037341   Closed <b>Tank No   Status   Removed Date:</b> 1   Removed	W	0.52 / 2,756.42	-7	<a href="#">50</a>
<a href="#">4</a>	UST	Harlem Transportation Garage	880 Roosevelt Road Machesney Park, IL 61115 IL <b>Facility No   Facility Status:</b> 1015875   Active <b>Tank No   Status   Removed Date:</b> 3   Removed   12/1/1988, 2   Removed   8/21/1997, 1   Removed   8/21/1997, 5   Currently in use  , 4   Currently in use	W	0.59 / 3,124.84	-4	<a href="#">51</a>
<a href="#">5</a>	UST	Mighty Muffler & Brake Ctr	1501 Harlem Rd Loves Park, IL 61111 IL <b>Facility No   Facility Status:</b> 1027792   Closed <b>Tank No   Status   Removed Date:</b> 2   Removed   10/1/1991, 1   Removed   10/3/1992	S	0.64 / 3,354.22	4	<a href="#">54</a>
<a href="#">6</a>	LUST DOCUMENT	Harlem Road Auto - 170000826042	1501 E Harlem Rd Loves Park IL 61111	S	0.66 / 3,473.54	6	<a href="#">55</a>
<a href="#">7</a>	LUST	Mac's Convenience Stores LLC	7924 North Alpine Road Loves Park IL 61111 <b>Incident No   Incidents ID   NFR Date:</b> 20110904   25962   01/05/2012	SSE	0.68 / 3,594.59	16	<a href="#">55</a>
<a href="#">7</a>	UST	Circle K #4701327	7924 North Alpine Road Loves Park, IL 61111 IL <b>Facility No   Facility Status:</b> 1024387   Active <b>Tank No   Status   Removed Date:</b> 3   Currently in use  , 2   Currently in use  , 1   Currently in use	SSE	0.68 / 3,594.59	16	<a href="#">56</a>
<a href="#">7</a>	SPILLS	Mac's Convience Stores LLC	7924 North Alpine Rd Loves Park IL <b>Incident No:</b> H-2011-0904	SSE	0.68 / 3,594.59	16	<a href="#">60</a>
<a href="#">7</a>	LUST DOCUMENT	Amoco 2374 - 170000359868	7924 N Alpine Rd Loves Park IL 61111	SSE	0.68 / 3,594.59	16	<a href="#">61</a>
<a href="#">8</a>	HMIRS		1203 HARLEM AVE MACHESNEY PARK IL	SSW	0.71 / 3,770.88	1	<a href="#">61</a>

Map Key	DB	Company/Site Name	Address	Direction	Distance (mi/ft)	Elev Diff (ft)	Page Number
<a href="#">8</a>	HMIRS		1203 HARLEM AVE MACHESNEY PARK IL	SSW	0.71 / 3,770.88	1	<a href="#">63</a>
<a href="#">9</a>	UST	1St Korean Church	1123 Harlem Rd Loves Park, IL 61111 IL <i>Facility No   Facility Status:</i> 1030137   Closed <i>Tank No   Status   Removed Date:</i> 1   Removed   8/18/1992	SW	0.73 / 3,847.98	0	<a href="#">64</a>
<a href="#">10</a>	UST	Anderson Nissan Inc	7920 N Alpine Po Box 10289 Loves Park, IL 61131 IL <i>Facility No   Facility Status:</i> 1024364   Closed <i>Tank No   Status   Removed Date:</i> 2   Removed   5/22/1992, 1   Removed   5/22/1992	SSE	0.74 / 3,909.63	18	<a href="#">65</a>
<a href="#">11</a>	SPILLS	KELLEY WILLIAMSON CO.	1115 Harlem Road MACHESNY PARK IL  <i>Incident No:</i> 881597	SW	0.74 / 3,914.92	0	<a href="#">66</a>
<a href="#">12</a>	LUST	Harlem C.U.S.D. #122	8605 North 2nd St. Machesney Park IL 61115  <i>Incident No   Incidents ID   NFR Date:</i> 971553   20691   03/12/1998	W	0.75 / 3,947.51	-1	<a href="#">67</a>
<a href="#">12</a>	SPILLS	HARLEM CONSOLIDATED SCHOOL	8605 N. 2ND ST MACHESNEY PARK IL  <i>Incident No:</i> 971553	W	0.75 / 3,947.51	-1	<a href="#">68</a>
<a href="#">12</a>	LUST DOCUMENT	Harlem Consolidated Schools	8605 N 2nd St Machesney Park IL	W	0.75 / 3,947.51	-1	<a href="#">68</a>
<a href="#">13</a>	UST	Former Quality Hammer	9226 N 2Nd St Machesney Park, IL 61115 IL <i>Facility No   Facility Status:</i> 1035901   Closed <i>Tank No   Status   Removed Date:</i> 1   Removed   9/8/1997	NW	0.75 / 3,970.53	-5	<a href="#">69</a>
<a href="#">14</a>	UST	Jc Penney Co Inc	8702 N 2Nd St Rockford, IL 61111 IL <i>Facility No   Facility Status:</i> 1010469   Closed <i>Tank No   Status   Removed Date:</i> 2   Removed   7/18/1994, 1   Removed   7/18/1994	W	0.81 / 4,285.86	-1	<a href="#">70</a>
<a href="#">15</a>	UST	Vince's Depot	7901 N Alpine Loves Park, IL 61111 IL <i>Facility No   Facility Status:</i> 1019107   Closed <i>Tank No   Status   Removed Date:</i> 4   Removed   8/1/1991, 2   Removed   8/1/1991, 3   Removed   8/1/1991, 1   Removed   8/1/1991, 9   Removed   6/9/2021, 8   Removed   6/9/2021, 7   Removed   6/9/2021, 5   Removed   8/1/1991, 6   Removed   6/9/2021	SSE	0.83 / 4,395.14	15	<a href="#">71</a>
<a href="#">15</a>	LUST	Chiaromonte, Vince	7901 North Alpine Road Loves Park IL 61111  <i>Incident No   Incidents ID   NFR Date:</i> 20210393   29715	SSE	0.83 / 4,395.14	15	<a href="#">76</a>
<a href="#">15</a>	SPILLS	Vince Chiaromonte	7901 N. Alpine Rd Loves Park IL  <i>Incident No:</i> H-2021-0393	SSE	0.83 / 4,395.14	15	<a href="#">76</a>

Map Key	DB	Company/Site Name	Address	Direction	Distance (mi/ft)	Elev Diff (ft)	Page Number
<a href="#">15</a>	LUST DOCUMENT	Vinces Liquor & Tobacco Depot - 170000208095	7901 N Alpine Rd Loves Park IL 61111	SSE	0.83 / 4,395.14	15	<a href="#">79</a>
<a href="#">16</a>	SPILL OER	KIRSCH CO.	2124 HARLEM ROAD LOVES PARK IL <i>Incident ID   Incident LUST: NL871822  </i>	SE	0.86 / 4,554.91	19	<a href="#">79</a>
<a href="#">16</a>	SPILLS	Unknown	2124 Harlem Road Loves Park IL <i>Incident No: H-2008-0554</i>	SE	0.86 / 4,554.91	19	<a href="#">80</a>
<a href="#">17</a>	UST	Midwest Construction Ser Inc	2204 Range Rd Rockford, IL 61111 <i>Facility No   Facility Status: 1025905   Closed Tank No   Status   Removed Date: 1   Removed   9/10/1990</i>	ESE	0.87 / 4,582.88	16	<a href="#">81</a>
<a href="#">18</a>	UST	Loves Park/Parkside	910 Harlem Road Loves Park, IL 61111 <i>Facility No   Facility Status: 1007932   Active Tank No   Status   Removed Date: 1   Removed   7/23/1991, 2   Currently in use  </i>	SW	0.88 / 4,650.18	1	<a href="#">82</a>
<a href="#">18</a>	TIER 2	AT&T - Loves Parkn/Parkside - Q73030	910 Harlem Rd Loves Park IL 61111	SW	0.88 / 4,650.18	1	<a href="#">84</a>
<a href="#">18</a>	TIER 2	Illinois Bell Telephone Co. dba SBC Illinois	910 Harlem Rd Loves Park IL 61115-2516	SW	0.88 / 4,650.18	1	<a href="#">91</a>
<a href="#">18</a>	TIER 2	Illinois Bell Telephone Co. dba SBC Illinois	910 Harlem Rd Loves Park IL 611152516	SW	0.88 / 4,650.18	1	<a href="#">91</a>
<a href="#">18</a>	TIER 2	AT&T - Q73030	910 Harlem Rd Loves Park IL 61111	SW	0.88 / 4,650.18	1	<a href="#">97</a>
<a href="#">18</a>	TIER 2	AT&T - Q73030	910 Harlem Rd Loves Park IL 611152516	SW	0.88 / 4,650.18	1	<a href="#">98</a>
<a href="#">19</a>	ICIS	MIDWEST RECYCLING OF ILLINOIS INC	2131 HARLEM RD LOVES PARK IL 61111 <i>Registry ID: 110001338972</i>	SE	0.88 / 4,652.60	19	<a href="#">100</a>
<a href="#">20</a>	LUST	McKinney, Ray	8111 Commercial Ave. Loves Park IL 61111 <i>Incident No   Incidents ID   NFR Date: 892388   7216   02/27/1991</i>	ESE	0.88 / 4,655.45	17	<a href="#">100</a>
<a href="#">20</a>	SPILLS	RAY MCKINNEY	8111 Commercial Avenue LOVES PARK IL <i>Incident No: 892388</i>	ESE	0.88 / 4,655.45	17	<a href="#">100</a>

Map Key	DB	Company/Site Name	Address	Direction	Distance (mi/ft)	Elev Diff (ft)	Page Number
<a href="#">20</a>	UST	Miogene Mckinney	8111 Commercial Ave Loves Park, IL 61111 IL <i>Facility No / Facility Status:</i> 1026801   Closed <i>Tank No / Status / Removed Date:</i> 1   Removed   11/20/1989	ESE	0.88 / 4,655.45	17	<a href="#">102</a>
<a href="#">20</a>	LUST DOCUMENT	Mckinney, Ray	8111 Commercial Ave Loves Park IL	ESE	0.88 / 4,655.45	17	<a href="#">102</a>
<a href="#">21</a>	LUST	Knorr & Myers Roofing Company	2222 Range Road Loves Park IL 61111  <i>Incident No / Incidents ID / NFR Date:</i> 913139   11850   07/13/2021	ESE	0.89 / 4,689.16	17	<a href="#">103</a>
<a href="#">21</a>	UST	Knorr & Myers Roofing Co.	2222 Range Rd. Rockford, IL 61111 IL <i>Facility No / Facility Status:</i> 1026310   Closed <i>Tank No / Status / Removed Date:</i> 1   Removed   11/1/1991	ESE	0.89 / 4,689.16	17	<a href="#">103</a>
<a href="#">21</a>	SPILLS	KNORR & MYERS ROOFING COMPANY	2222 RANGE ROAD LOVES PARK IL  <i>Incident No:</i> 913139	ESE	0.89 / 4,689.16	17	<a href="#">104</a>
<a href="#">21</a>	LUST DOCUMENT	Knorr & Myers Roofing Co	2222 Range Rd Loves Park IL 61111	ESE	0.89 / 4,689.16	17	<a href="#">105</a>
<a href="#">22</a>	SPILLS	DECKER TRUCK LINES	2154 HARLEM RD. LOVES PARK IL  <i>Incident No:</i> 981024	SE	0.89 / 4,713.48	19	<a href="#">105</a>
<a href="#">22</a>	SPILLS	DAWES TRANSPORT INC	2154 HARLEM ROAD LOVES PARK IL  <i>Incident No:</i> 971289	SE	0.89 / 4,713.48	19	<a href="#">106</a>
<a href="#">22</a>	SPILLS	FEDERATION OF OHIO RIVER COOP	2154 HARLEM ROAD LOVES PARK IL  <i>Incident No:</i> 971669	SE	0.89 / 4,713.48	19	<a href="#">107</a>
<a href="#">22</a>	SPILLS	TH Foods Inc	2154 Harlem Rd Loves Park IL  <i>Incident No:</i> H-2008-0750	SE	0.89 / 4,713.48	19	<a href="#">108</a>
<a href="#">22</a>	ICIS	TH FOODS INC	2154 HARLEM RD LOVES PARK IL 61111-2753  <i>Registry ID:</i> 110001340665	SE	0.89 / 4,713.48	19	<a href="#">109</a>
<a href="#">22</a>	TIER 2	TH Foods, Inc.	2154 Harlem Road Loves Park IL 611112752	SE	0.89 / 4,713.48	19	<a href="#">110</a>
<a href="#">22</a>	TIER 2	TH Foods, Inc.	2154 Harlem Road Loves Park IL 61111	SE	0.89 / 4,713.48	19	<a href="#">111</a>

Map Key	DB	Company/Site Name	Address	Direction	Distance (mi/ft)	Elev Diff (ft)	Page Number
<a href="#">22</a>	TIER 2	TERRA HARVEST FOODS, INC.	2154 HARLEM ROAD LOVES PARK IL 61111	SE	0.89 / 4,713.48	19	<a href="#">113</a>
<a href="#">23</a>	ICIS	BEHR RECYCLING	8409 N 2ND ST MACHESNEY PARK IL 61115  <i>Registry ID: 110007537237</i>	WSW	0.90 / 4,769.38	1	<a href="#">123</a>
<a href="#">24</a>	UST	Oman Hartman Supply Company	2220 Range Road Loves Park, IL 61111  <i>Facility No   Facility Status: 1031958   Does Not Exist Tank No   Status   Removed Date: 1   Does Not Exist  </i>	ESE	0.92 / 4,864.86	17	<a href="#">123</a>
<a href="#">25</a>	UST	Mold Makers, Inc.	8015 Commercial Avenue Loves Park, IL 61111 IL <i>Facility No   Facility Status: 1027687   Closed Tank No   Status   Removed Date: 1   Removed   8/26/1991</i>	ESE	0.93 / 4,903.95	18	<a href="#">123</a>
<a href="#">26</a>	LUST	Amoco Oil #5184	2nd & Liberty Machesney Park IL 61115  <i>Incident No   Incidents ID   NFR Date: 921599   13301   06/22/2001</i>	WSW	0.93 / 4,904.55	3	<a href="#">124</a>
<a href="#">27</a>	LUST	Harlem School Dist.	1405 Maple Ave. Loves Park IL 61111  <i>Incident No   Incidents ID   NFR Date: 921998   13563   12/15/2010</i>	SSW	0.94 / 4,944.90	0	<a href="#">125</a>
<a href="#">27</a>	UST	Maple Elementary School	1405 Maple Avenue Loves Park, IL 61111 IL <i>Facility No   Facility Status: 1015874   Closed Tank No   Status   Removed Date: 1   Removed   7/23/1992</i>	SSW	0.94 / 4,944.90	0	<a href="#">125</a>
<a href="#">27</a>	LUST DOCUMENT	Harlem School Dist	1405 Maple Ave Loves Park IL 61111	SSW	0.94 / 4,944.90	0	<a href="#">126</a>
<a href="#">28</a>	ICIS	HOLLENBAUGH RESIDENCE	7605 ORION ST LOVES PARK IL 61111  <i>Registry ID: 110041634826</i>	S	0.94 / 4,963.79	1	<a href="#">126</a>
<a href="#">29</a>	UST	Circle K #4704754	8332 N. 2nd St. Machesney Park, IL 61115 IL <i>Facility No   Facility Status: 1023167   Active Tank No   Status   Removed Date: 4   Removed   7/27/1992, 5   Removed   7/1/1992, 1   Removed   7/27/1992, 6   Currently in use   , 7   Currently in use   , 3   Removed   7/27/1992, 2   Removed   7/27/1992, 9   Does Not Exist   , 8   Currently in use  </i>	WSW	0.95 / 4,996.75	3	<a href="#">126</a>
<a href="#">29</a>	SPILLS	AMOCO OIL	8332 N. SECOND ST. MACHESNEY PARK IL  <i>Incident No: 900838</i>	WSW	0.95 / 4,996.75	3	<a href="#">132</a>
<a href="#">30</a>	UST	North Park Elementary	808 Harlem Rd Rockford, IL 61111 IL <i>Facility No   Facility Status: 1015872   Closed Tank No   Status   Removed Date: 1   Removed   4/14/1992</i>	SW	0.95 / 5,006.04	-2	<a href="#">133</a>
<a href="#">31</a>	LUST DOCUMENT	Amoco 5184	8332 N 2nd St & Liberty Machesney Park IL 61111	WSW	0.95 / 5,036.43	2	<a href="#">134</a>

Map Key	DB	Company/Site Name	Address	Direction	Distance (mi/ft)	Elev Diff (ft)	Page Number
<a href="#">32</a>	UST	Teeter James O	2202 Harlem Rd Loves Park, IL 61111 <i>Facility No   Facility Status:</i> 1028915   Exempt <i>Tank No   Status   Removed Date:</i> 1   Pre 1974	ESE	0.97 / 5,134.61	21	<a href="#">134</a>
<a href="#">33</a>	LUST	Illinois Bell Telephone	8210 Forest Hills Rd. Loves Park IL 61111 <i>Incident No   Incidents ID   NFR Date:</i> 910020   9920	ESE	0.97 / 5,136.96	21	<a href="#">135</a>
<a href="#">33</a>	SPILLS	ILLINOIS BELL TELEPHONE COMPAN	8210 FOREST HILLS ROAD LOVES PARK IL <i>Incident No:</i> 910020	ESE	0.97 / 5,136.96	21	<a href="#">135</a>
<a href="#">33</a>	LUST DOCUMENT	Village Auto	8210 Forest Hills Rd Loves Park IL 61111	ESE	0.97 / 5,136.96	21	<a href="#">136</a>
<a href="#">34</a>	LUST	Rockford Stop-N-Go, Inc.	8320 North 2nd St. Machesney Park IL 61115 <i>Incident No   Incidents ID   NFR Date:</i> 980920   21747   05/26/2010	WSW	0.98 / 5,187.00	3	<a href="#">137</a>
<a href="#">34</a>	UST	SA Express Mart	8320 N. 2nd Street Machesney Park, IL 61111 IL <i>Facility No   Facility Status:</i> 1027429   Active <i>Tank No   Status   Removed Date:</i> 2   Currently in use   , 3   Currently in use   , 1   Currently in use   , 4   Currently in use	WSW	0.98 / 5,187.00	3	<a href="#">137</a>
<a href="#">34</a>	SPILLS	ROCKFORD STOP-N-GO INC	8320 N. 2ND ST MACHESNEY PARK IL <i>Incident No:</i> 980920	WSW	0.98 / 5,187.00	3	<a href="#">142</a>
<a href="#">34</a>	LUST DOCUMENT	Rockford Stop-n-go Co Inc	8320 N 2nd St Machesney Park IL 61115	WSW	0.98 / 5,187.00	3	<a href="#">143</a>
<a href="#">35</a>	LUST TRUST	STOP-N-GO #519	8320 North 2nd St. Machesney Park IL 61115	WSW	0.99 / 5,206.46	3	<a href="#">143</a>
<a href="#">36</a>	TIER 2	LOWE'S OF MACHESNEY PARK, IL (#2310)	9700 NORTH ALPINE ROAD Machesney Park IL 61115	NNE	0.99 / 5,222.79	2	<a href="#">144</a>
<a href="#">37</a>	ICIS	WINDSOR LAKE NORTH CCDD	MAPLE AVE & N ALPINE RD LOVES PARK IL 61111 <i>Registry ID:</i> 110018387039	SSE	1.00 / 5,260.56	14	<a href="#">149</a>
<a href="#">38</a>	LUST	Phillips 66 Co.	8102 Forest Hills Rd. Loves Park IL 61111 <i>Incident No   Incidents ID   NFR Date:</i> 881119   5871   07/11/1996	ESE	1.00 / 5,285.67	22	<a href="#">149</a>
<a href="#">38</a>	LUST	Phillips 66 Co.	8102 Forest Hills Road Loves Park IL 61111	ESE	1.00 / 5,285.67	22	<a href="#">149</a>

Map Key	DB	Company/Site Name	Address	Direction	Distance (mi/ft)	Elev Diff (ft)	Page Number
<i>Incident No   Incidents ID   NFR Date:</i> 890066   5785   07/11/1996							
<a href="#">38</a>	SPILLS	UNK	8102 FORREST HILLS RD. LOVES PARK IL	ESE	1.00 / 5,285.67	22	<a href="#">150</a>
<i>Incident No:</i> 903830							
<a href="#">38</a>	SPILLS	ROAD RANGER SERVICE STA.	8102 Forest Hills Road LOVES PARK IL	ESE	1.00 / 5,285.67	22	<a href="#">151</a>
<i>Incident No:</i> 890066							
<a href="#">38</a>	SPILLS	ROADRANGER	8102 Forest Hills Road LOVES PARK IL	ESE	1.00 / 5,285.67	22	<a href="#">152</a>
<i>Incident No:</i> 881119							
<a href="#">38</a>	LUST DOCUMENT	Phillips 66 Co	8102 Forest Hills Rd Loves Park IL 61111	ESE	1.00 / 5,285.67	22	<a href="#">153</a>
<a href="#">39</a>	LUST	Harlem Township	819 Melbourne Ave. Machesney Park IL 61115	N	1.01 / 5,316.90	3	<a href="#">153</a>
<i>Incident No   Incidents ID   NFR Date:</i> 911068   10541							
<a href="#">39</a>	UST	Harlem Township	819 Melbourne Ave Machesney Park, IL 61111 IL	N	1.01 / 5,316.90	3	<a href="#">154</a>
<i>Facility No   Facility Status:</i> 1003297   Closed <i>Tank No   Status   Removed Date:</i> 1   Removed   6/1/1991, 3   Removed   6/1/1991, 2   Removed   6/1/1991							
<a href="#">39</a>	SPILLS	HARLEM TOWNSHIP	819 MELBOURNE AVE. MACHENEY PARK IL	N	1.01 / 5,316.90	3	<a href="#">155</a>
<i>Incident No:</i> 911068							
<a href="#">39</a>	LUST DOCUMENT	Harlem Township	819 Melbourne Ave Machesney Park IL 61111	N	1.01 / 5,316.90	3	<a href="#">156</a>
<a href="#">40</a>	MRDS	ANDERSON PIT	WINNEBAGO COUNTY LOVES PARK IL 61111	E	1.01 / 5,336.53	36	<a href="#">156</a>
<i>Dep ID:</i> 10242121							
<a href="#">41</a>	ERNS		8096 FOREST HILLS LOVES PARK IL 61111	ESE	1.01 / 5,343.93	21	<a href="#">157</a>
<i>NRC Report No:</i> 849184							
<a href="#">41</a>	UST	Fas Mart #5220	8096 Forest Hills Rd. Loves Park, IL 61111 IL	ESE	1.01 / 5,343.93	21	<a href="#">159</a>
<i>Facility No   Facility Status:</i> 1017422   Active <i>Tank No   Status   Removed Date:</i> 1   Currently in use   , 2   Currently in use   , 3   Currently in use   , 4   Currently in use							
<a href="#">42</a>	UST	IL0113	7650 N. Alpine Loves Park, IL 61111 IL	SSE	1.03 / 5,434.66	13	<a href="#">164</a>
<i>Facility No   Facility Status:</i> 1040106   Active <i>Tank No   Status   Removed Date:</i> 4   Currently in use   , 1   Currently in use   , 2   Currently in use   , 3   Currently in use							



Map Key	DB	Company/Site Name	Address	Direction	Distance (mi/ft)	Elev Diff (ft)	Page Number
<a href="#">43</a>	PRP	PUMILIA, NICHOLAS J.	9616 RITTER DR. ROCKFORD, IL 61108 <i>Site EPA ID:</i> ILD053219259	WNW	1.04 / 5,482.21	-10	<a href="#">170</a>
<a href="#">44</a>	UST	North 2nd Mobil	8200 North 2nd Street Machesney Park, IL 61115 IL <i>Facility No   Facility Status:</i> 1025420   Active <i>Tank No   Status   Removed Date:</i> 1   Removed   5/10/1990, 3   Currently in use   , 5   Currently in use   , 2   Removed   5/10/1990, 4   Currently in use	WSW	1.04 / 5,499.82	2	<a href="#">170</a>
<a href="#">45</a>	LUST	Exel Sales, Inc.	7997 Forest Hills Rd. Loves Park IL 61111 <i>Incident No   Incidents ID   NFR Date:</i> 20001862   1002   11/16/2004	ESE	1.06 / 5,610.79	24	<a href="#">174</a>
<a href="#">45</a>	LUST	Exel Sales, Inc.	7997 Forest Hills Rd. Loves Park IL 61111 <i>Incident No   Incidents ID   NFR Date:</i> 20001314   775   11/16/2004	ESE	1.06 / 5,610.79	24	<a href="#">174</a>
<a href="#">45</a>	SPILL OER	MINUTE MAN GAS	7997 FOREST HILLS RD. LOVES PARK IL <i>Incident ID   Incident LUST:</i> NL860314	ESE	1.06 / 5,610.79	24	<a href="#">175</a>
<a href="#">45</a>	UST	Grand Prix #5152	7997 Forest Hills Rd. Loves Park, IL 61111 IL <i>Facility No   Facility Status:</i> 1007426   Active <i>Tank No   Status   Removed Date:</i> 6   Currently in use   , 4   Currently in use   , 2   Removed   9/29/2000, 3   Removed   9/29/2000, 8   Removed   9/29/2000, 1   Removed   9/29/2000, 5   Currently in use   , 7   Removed   9/29/2000	ESE	1.06 / 5,610.79	24	<a href="#">175</a>
<a href="#">45</a>	SPILLS	CELEX	7997 FOREST HILLS RD LOVES PARK IL <i>Incident No:</i> H 2000 1314	ESE	1.06 / 5,610.79	24	<a href="#">180</a>
<a href="#">45</a>	SPILLS	EXEL SALES INC.	7997 FOREST HILLS ROAD LOVES PARK IL <i>Incident No:</i> H 2000 1862	ESE	1.06 / 5,610.79	24	<a href="#">181</a>
<a href="#">45</a>	SPILL OER	MINUTE MAN GAS	7997 FOREST HILLS RD. LOVES PARK IL <i>Incident ID   Incident LUST:</i> NL860314	ESE	1.06 / 5,610.79	24	<a href="#">182</a>
<a href="#">45</a>	LUST DOCUMENT	Exel Sales Inc	7997 Forest Hills Rd Loves Park IL 61111	ESE	1.06 / 5,610.79	24	<a href="#">183</a>
<a href="#">45</a>	SPILLS	GPM Investments	7997 Forest Hills Rd Loves Park IL <i>Incident No:</i> H-2019-1253	ESE	1.06 / 5,610.79	24	<a href="#">183</a>
<a href="#">46</a>	SPILLS	SPEE-DEE TAXICAB SERVICE	7414 ORION ST. LOVES PARK IL <i>Incident No:</i> 980012	S	1.08 / 5,689.72	1	<a href="#">184</a>
<a href="#">47</a>	SPILLS	STEVE PETERSON	2108 EXITER AVE LOVES PARK IL <i>Incident No:</i> H 2001 0518	SSE	1.09 / 5,756.04	15	<a href="#">185</a>

Map Key	DB	Company/Site Name	Address	Direction	Distance (mi/ft)	Elev Diff (ft)	Page Number
<a href="#">48</a>	UST	The Teslow Company	7975 Forest Hills Road Rockford, IL 61111 IL <b>Facility No   Facility Status:</b> 1034522   Exempt <b>Tank No   Status   Removed Date:</b> 1   Pre 1974	ESE	1.10 / 5,829.17	23	<a href="#">187</a>
<a href="#">49</a>	UST	Orlando Mobil Market	9915 Orlando Strtry Machesney Park, IL 61115 IL <b>Facility No   Facility Status:</b> 1035033   Active <b>Tank No   Status   Removed Date:</b> 2   Currently in use   , 3   Currently in use   , 1   Currently in use	N	1.10 / 5,832.02	1	<a href="#">188</a>
<a href="#">50</a>	BROWN MBRGP	Loves Park Auto Parts	9902 N. Second St. Machesney Park IL	N	1.10 / 5,833.38	-4	<a href="#">191</a>
<a href="#">51</a>	SRP	Loves Park Auto Parts Company	9902 North Second Street Machesney Park IL 61115	N	1.11 / 5,860.28	-5	<a href="#">191</a>
<a href="#">52</a>	ERNS		5200 ZENITH PARKWAY LOVES PARK IL  <b>NRC Report No:</b> 289218	ESE	1.11 / 5,875.42	25	<a href="#">192</a>
<a href="#">52</a>	ERNS		5200 ZENITH PARKWAY LOVES PARK IL  <b>NRC Report No:</b> 278087	ESE	1.11 / 5,875.42	25	<a href="#">194</a>
<a href="#">52</a>	HMIRS		5200 Zenith Pkwy LOVES PARK IL	ESE	1.11 / 5,875.42	25	<a href="#">195</a>
<a href="#">52</a>	ICIS	ZENITH CUTTER INC	5200 ZENITH PKWY LOVES PARK IL 61111  <b>Registry ID:</b> 110018235211	ESE	1.11 / 5,875.42	25	<a href="#">197</a>
<a href="#">52</a>	ICIS	ZENITH CUTTER INC	5200 ZENITH PARKWAY CITY OF LOVES PARK IL 61111 <b>Registry ID:</b> 110018235211	ESE	1.11 / 5,875.42	25	<a href="#">197</a>
<a href="#">52</a>	TIER 2	ZENITH CUTTER INC	5200 ZENITH PARKWAY LOVES PARK IL 61111	ESE	1.11 / 5,875.42	25	<a href="#">197</a>
<a href="#">52</a>	HMIRS		5200 Zenith Pkwy LOVES PARK IL	ESE	1.11 / 5,875.42	25	<a href="#">212</a>
<a href="#">52</a>	TRIS	ZENITH CUTTER INC	5200 ZENITH PARKWAY LOVES PARK IL 61111	ESE	1.11 / 5,875.42	25	<a href="#">213</a>
<a href="#">52</a>	ICIS	ZENITH CUTTER INC	5200 ZENITH PKWY LOVES PARK IL 61111-2735  <b>Registry ID:</b> 110018235211	ESE	1.11 / 5,875.42	25	<a href="#">233</a>

Map Key	DB	Company/Site Name	Address	Direction	Distance (mi/ft)	Elev Diff (ft)	Page Number
<a href="#">52</a>	TIER 2	ZENITH CUTTER CO	5200 ZENITH PARKWAY LOVES PARK IL 61111	ESE	1.11 / 5,875.42	25	<a href="#">234</a>
<a href="#">53</a>	UST	Northern Illinois Polaris	9924 N Second St Loves Park, IL 61111 <i>Facility No   Facility Status:</i> 1034237   Exempt <i>Tank No   Status   Removed Date:</i> 1   Removed   8/22/1995	N	1.14 / 6,021.66	-3	<a href="#">238</a>
<a href="#">54</a>	AST	FIRESTONE	1509 West LANE Road MACHESNEY PARK IL 61115 <i>Type   Tank:</i> Tank - Above Ground B   TANK#2-275	NNE	1.14 / 6,029.43	2	<a href="#">238</a>
<a href="#">54</a>	AST	FIRESTONE	1509 West LANE Road MACHESNEY PARK IL 61115 <i>Type   Tank:</i> Tank - Above Ground B   TANK#3-250	NNE	1.14 / 6,029.43	2	<a href="#">239</a>
<a href="#">54</a>	AST	FIRESTONE	1509 West LANE Road MACHESNEY PARK IL 61115 <i>Type   Tank:</i> Tank - Above Ground B   TANK#1-275	NNE	1.14 / 6,029.43	2	<a href="#">239</a>
<a href="#">55</a>	TRIS	SAMUEL BINGHAM CO	7972 CREST HILLS DR LOVES PARK IL 60111	ESE	1.15 / 6,089.09	31	<a href="#">239</a>
<a href="#">56</a>	SSU	Performance One Inc	5024 Torque Road Loves Park IL 61111 <i>Site ID   SSU Status:</i> 2010155058   Transferred	NE	1.16 / 6,128.75	15	<a href="#">241</a>
<a href="#">56</a>	SRP	Performance One, Inc.	5024 Torque Road Loves Park IL 61111	NE	1.16 / 6,128.75	15	<a href="#">242</a>
<a href="#">56</a>	INST	Performance One, Inc.	5024 Torque Road Loves Park IL 61111	NE	1.16 / 6,128.75	15	<a href="#">242</a>
<a href="#">56</a>	ICIS	TROY LEE EXCAVATING INC	5024 TORQUE ROAD LOVES PARK IL 61111-7164 <i>Registry ID:</i> 110009283961	NE	1.16 / 6,128.75	15	<a href="#">243</a>
<a href="#">56</a>	SEMS ARCHIVE	PERFORMANCE ONE PLATING	5024 TORQUE ROAD LOVES PARK IL 61111 <i>EPA ID:</i> ILD984862375	NE	1.16 / 6,128.75	15	<a href="#">243</a>
<a href="#">57</a>	MRDS	RACETRACK PIT	WINNEBAGO COUNTY MACHESNEY PARK IL 61115 <i>Dep ID:</i> 10193785	NE	1.17 / 6,192.09	10	<a href="#">244</a>
<a href="#">58</a>	ICIS	HARLEM ROSCOE FIRE DEPARTMENT	ILLINOIS 251 & ILLINOIS 173 MACHESNEY PARK IL 61115 <i>Registry ID:</i> 110022442757	N	1.19 / 6,277.38	0	<a href="#">244</a>
<a href="#">59</a>	UST	Winnebago County Hwy Dept	8010 N 2Nd St Loves Park, IL 61111	WSW	1.20 / 6,345.22	-1	<a href="#">245</a>

Map Key	DB	Company/Site Name	Address	Direction	Distance (mi/ft)	Elev Diff (ft)	Page Number	
			IL					
			<i>Facility No   Facility Status:</i> 1032399   Exempt <i>Tank No   Status   Removed Date:</i> 1   Removed   8/19/1993					
<a href="#">60</a>	ICIS	CLINTON ELECTRONICS CORP	6701 CLINTON RD LOVES PARK IL 61111	S	1.22 / 6,435.60	0	<a href="#">245</a>	
			<i>Registry ID:</i> 110000437386					
<a href="#">60</a>	TRIS	CLINTON ELECTRONICS CORP	6701 CLINTON RD LOVES PARK IL 61111	S	1.22 / 6,435.60	0	<a href="#">246</a>	
<a href="#">61</a>	AST	WOODWARD INC	5257 HARLEM Road LOVES PARK IL 61111	ESE	1.23 / 6,485.46	52	<a href="#">273</a>	
			<i>Type   Tank:</i> Tank - Above Ground Bulk   TANK#2-6000					
<a href="#">61</a>	AST	WOODWARD INC	5257 HARLEM Road LOVES PARK IL 61111	ESE	1.23 / 6,485.46	52	<a href="#">273</a>	
			<i>Type   Tank:</i> Tank - Above Ground Bulk   TANK#5-1900					
<a href="#">61</a>	AST	WOODWARD INC	5257 HARLEM Road LOVES PARK IL 61111	ESE	1.23 / 6,485.46	52	<a href="#">273</a>	
			<i>Type   Tank:</i> Tank - Above Ground Bulk   TANK#1-3000					
<a href="#">61</a>	AST	WOODWARD INC	5257 HARLEM Road LOVES PARK IL 61111	ESE	1.23 / 6,485.46	52	<a href="#">274</a>	
			<i>Type   Tank:</i> Tank - Above Ground Bulk   TANK#3-8000					
<a href="#">61</a>	AST	WOODWARD INC	5257 HARLEM Road LOVES PARK IL 61111	ESE	1.23 / 6,485.46	52	<a href="#">274</a>	
			<i>Type   Tank:</i> Tank - Above Ground Bulk   TANK#4-1900					
<a href="#">62</a>	UST	Vicent Beauty Supplies	7902-04 Forest Hills Rd Loves Park, IL 61111 IL	SE	1.23 / 6,508.20	23	<a href="#">274</a>	
			<i>Facility No   Facility Status:</i> 1034684   Exempt <i>Tank No   Status   Removed Date:</i> 1   Pre 1974					
<a href="#">62</a>	ICIS	GERBER COLLISION & GLASS	7902 FOREST HILLS RD LOVES PARK IL 61111	SE	1.23 / 6,508.20	23	<a href="#">275</a>	
			<i>Registry ID:</i> 110013386736					
<a href="#">63</a>	AST	IMPACT AUTOMOTIVE	7906 FORSEST HILLS Road LOVES PARK IL 61111	SE	1.26 / 6,628.48	25	<a href="#">275</a>	
			<i>Type   Tank:</i> Tank - Above Ground Bulk   TANK#1-240					
<a href="#">64</a>	UST	John Hinkle & Son Septic	5085 Contractor Dr Loves Park, IL 61111 IL	NE	1.26 / 6,641.52	17	<a href="#">275</a>	
			<i>Facility No   Facility Status:</i> 1026288   Closed <i>Tank No   Status   Removed Date:</i> 1   Removed   8/9/1996, 2   Removed   8/9/1996					
<a href="#">65</a>	UST	Marquette Elementary School	8500 Victory Ln Rockford, IL 61111 IL	W	1.27 / 6,717.99	-4	<a href="#">276</a>	
			<i>Facility No   Facility Status:</i> 1015876   Closed <i>Tank No   Status   Removed Date:</i> 1   Removed   4/13/1992					

Map Key	DB	Company/Site Name	Address	Direction	Distance (mi/ft)	Elev Diff (ft)	Page Number
<a href="#">65</a>	LUST DOCUMENT	Harlem School District 122	8500 Victory Ln Machesney Park IL	W	1.27 / 6,717.99	-4	<a href="#">277</a>
<a href="#">66</a>	LUST	Exel Sales	10114 North 2nd St. Machesney Park IL 61115 <i>Incident No   Incidents ID   NFR Date:</i> 961256   19351   12/19/2003	N	1.29 / 6,795.26	-2	<a href="#">277</a>
<a href="#">66</a>	UST	Fas Mart #5231	10114 North 2nd Street Machesney Park, IL 61115 IL <i>Facility No   Facility Status:</i> 1007420   Active <i>Tank No   Status   Removed Date:</i> 1   Removed   7/15/1996, 3   Removed   7/15/1996, 7   Currently in use   , 2   Removed   7/15/1996, 5   Currently in use   , 6   Currently in use   , 4   Currently in use	N	1.29 / 6,795.26	-2	<a href="#">278</a>
<a href="#">66</a>	SPILLS	EXEL SALES	10114 N. 2ND ST. MACHESNEY PARK IL <i>Incident No:</i> 940218	N	1.29 / 6,795.26	-2	<a href="#">284</a>
<a href="#">66</a>	SPILLS	EXCEL SALES INC	10114 NORTH 2ND STREET MACHESNEY PARK IL <i>Incident No:</i> 961256	N	1.29 / 6,795.26	-2	<a href="#">285</a>
<a href="#">66</a>	LUST DOCUMENT	Excel Sales Inc - 170000826970	10114 N 2nd St Machesney Park IL 61115	N	1.29 / 6,795.26	-2	<a href="#">286</a>
<a href="#">67</a>	AST	DARRELL'S TOWING	7820 FOREST HILL Road LOVES PARK IL 61111 <i>Type   Tank:</i> Tank - Above Ground Bulk   TANK#1-2000	SE	1.29 / 6,814.05	27	<a href="#">286</a>
<a href="#">67</a>	AST	DARRELL'S TOWING	7820 FOREST HILL Road LOVES PARK IL 61111 <i>Type   Tank:</i> Tank - Above Ground   TANK#2-275	SE	1.29 / 6,814.05	27	<a href="#">286</a>
<a href="#">67</a>	AST	DARRELL'S TOWING	7820 FOREST HILL Road LOVES PARK IL 61111 <i>Type   Tank:</i> Tank - Above Ground Bul   TANK#1-2000	SE	1.29 / 6,814.05	27	<a href="#">287</a>
<a href="#">68</a>	UST	Firestone Fletchers Car Care Center	1020 Ralston Road Machesney Park, IL 61111 IL <i>Facility No   Facility Status:</i> 1029396   Closed <i>Tank No   Status   Removed Date:</i> 1   Removed	NNW	1.29 / 6,822.49	0	<a href="#">287</a>
<a href="#">69</a>	LUST	Harlem C.U.S.D. #122	8500 Victor Ln. Machesney Park IL 61115 <i>Incident No   Incidents ID   NFR Date:</i> 920977   12817   04/07/1995	W	1.29 / 6,827.91	-6	<a href="#">288</a>
<a href="#">69</a>	SPILLS	HARLEM UNIT SCHOOL DIST. #122	8500 VICTOR LN. MACHESNEY PARK IL <i>Incident No:</i> 920977	W	1.29 / 6,827.91	-6	<a href="#">288</a>
<a href="#">70</a>	ICIS	LIFETOUCH PRODUCTION INC	5126 FOREST HILLS CT LOVES PARK IL 61111 <i>Registry ID:</i> 110018330929	ESE	1.30 / 6,852.76	50	<a href="#">289</a>

Map Key	DB	Company/Site Name	Address	Direction	Distance (mi/ft)	Elev Diff (ft)	Page Number
<a href="#">71</a>	UST	Lenox Howard	7820 Forest Hills Rd Loves Park, IL 61111 IL <i>Facility No   Facility Status:</i> 1002876   Closed <i>Tank No   Status   Removed Date:</i> 1   Removed   6/2/1999	SE	1.30 / 6,880.94	28	<a href="#">289</a>
<a href="#">72</a>	UST	North Park Public Water District	8312 Victory Lane Machesney Park, IL 61115 IL <i>Facility No   Facility Status:</i> 1037340   Closed <i>Tank No   Status   Removed Date:</i> 1   Removed	WSW	1.33 / 7,003.31	-4	<a href="#">290</a>
<a href="#">73</a>	UST	Express Lane Gas & Food Mart	7765 Forest Hills Road Loves Park, IL 61111 IL <i>Facility No   Facility Status:</i> 1039122   Active <i>Tank No   Status   Removed Date:</i> 1   Currently in use   , 2   Currently in use	SE	1.33 / 7,040.22	29	<a href="#">291</a>
<a href="#">74</a>	TIER 2	THE HOME DEPOT STORE #1956	1580 W LANE ROAD Machesney Park IL 61115	NNE	1.34 / 7,089.65	11	<a href="#">294</a>
<a href="#">74</a>	TIER 2	Home Depot Store #1956	1580 West Lane Road Machesney Park IL 61115	NNE	1.34 / 7,089.65	11	<a href="#">300</a>
<a href="#">74</a>	TIER 2	Home Depot Store # 1956	1580 West Lane Road Machesney Park IL 61115	NNE	1.34 / 7,089.65	11	<a href="#">300</a>
<a href="#">74</a>	TIER 2	Home Depot Store # 1956	1580 W Lane Road Machesney Park IL 61115	NNE	1.34 / 7,089.65	11	<a href="#">300</a>
<a href="#">75</a>	TRIS	WOODWARD GOVERNOR CO APSC	1 WOODWARD WAY ROCKTON IL 61072	ESE	1.36 / 7,176.29	56	<a href="#">301</a>
<a href="#">76</a>	ICIS	SPENGLER CORPORATION, THE	7130 CLINTON ROAD LOVES PARK IL 61111  <i>Registry ID:</i> 110001233781	S	1.39 / 7,359.87	2	<a href="#">304</a>
<a href="#">76</a>	LUST DOCUMENT	Ballard Properties	7130 Clinton Rd Loves Park IL	S	1.39 / 7,359.87	2	<a href="#">304</a>
<a href="#">77</a>	UIC	MACHESNEY PARK, VILLAGE OF	10312 NORTH 2ND STREET MACHESNEY PARK IL 61111	N	1.40 / 7,371.01	9	<a href="#">304</a>
<a href="#">78</a>	UIC	TRUTH BAPTIST CHURCH	1100 OLD RALSTON ROAD MACHESNEY PARK IL 61115	N	1.40 / 7,373.16	0	<a href="#">374</a>
<a href="#">79</a>	UST	Cream City Scale Co Inc	10350 N 2Nd St Rockford, IL 61111 IL <i>Facility No   Facility Status:</i> 1028775   Closed <i>Tank No   Status   Removed Date:</i> 1   Removed   5/31/1991	N	1.42 / 7,486.90	11	<a href="#">374</a>

Map Key	DB	Company/Site Name	Address	Direction	Distance (mi/ft)	Elev Diff (ft)	Page Number
<a href="#">80</a>	SPILLS	UNKNOWN	7700 FOREST HILLS RD LOVES PARK IL <i>Incident No:</i> 961749	SE	1.42 / 7,521.80	32	<a href="#">375</a>
<a href="#">81</a>	LUST	Illinois Bell Telephone	7120 Clinton Loves Park IL 61111 <i>Incident No   Incidents ID   NFR Date:</i> 892333   7176   02/09/2004	S	1.43 / 7,562.14	1	<a href="#">376</a>
<a href="#">81</a>	SPILLS	ILLINOIS BELL	7120 Clinton LOVES PARK IL <i>Incident No:</i> 892333	S	1.43 / 7,562.14	1	<a href="#">376</a>
<a href="#">81</a>	UST	Il Bell Telephone Co	7120 Clinton Loves Park, IL 61111 IL <i>Facility No   Facility Status:</i> 1007886   Closed <i>Tank No   Status   Removed Date:</i> 1   Removed   11/13/1989, 3   Removed   6/9/1997, 2   Removed   8/17/1989	S	1.43 / 7,562.14	1	<a href="#">378</a>
<a href="#">82</a>	UST	Taylor Donna	2104 Charmar Dr Loves Park, IL 61111 IL <i>Facility No   Facility Status:</i> 1028888   Exempt <i>Tank No   Status   Removed Date:</i> 1   Removed   10/17/1990	SSE	1.43 / 7,567.18	17	<a href="#">379</a>
<a href="#">83</a>	SPILLS	North American Fabrication Company	2120 Charmar Dr. Loves Park IL <i>Incident No:</i> H-2008-1150	SSE	1.44 / 7,576.92	17	<a href="#">380</a>
<a href="#">83</a>	SPILLS	North American Fabrication	2021 Charmar Loves Park IL <i>Incident No:</i> H-2008-1148	SSE	1.44 / 7,576.92	17	<a href="#">381</a>
<a href="#">84</a>	LUST	Total Technology	7130 Clinton Ave. Loves Park IL 61131 <i>Incident No   Incidents ID   NFR Date:</i> 942044   17309   06/07/1995	S	1.44 / 7,599.18	1	<a href="#">383</a>
<a href="#">84</a>	SPILLS	JOHN WHEELER	7130 CLINTON AVE LOVES PARK IL <i>Incident No:</i> 942044	S	1.44 / 7,599.18	1	<a href="#">383</a>
<a href="#">85</a>	UST	Rockford Precast Corp	7407 - 7409 Edward Dr Loves Park, IL 61111 IL <i>Facility No   Facility Status:</i> 1029336   Exempt <i>Tank No   Status   Removed Date:</i> 1   Pre 1974	SSE	1.44 / 7,618.36	21	<a href="#">384</a>
<a href="#">86</a>	LUST DOCUMENT	AT&T	7120 Clinton Rd Loves Park IL 61111	S	1.45 / 7,668.67	1	<a href="#">385</a>
<a href="#">87</a>	SPILLS	Rock River Disposal	10340 Product Drive Machesney Park IL <i>Incident No:</i> H-2011-0321	N	1.45 / 7,674.31	4	<a href="#">385</a>
<a href="#">88</a>	SPILLS	WOLAHAN LUMBER CO.	9939 SHORE DR. MACHESNEY PARK IL <i>Incident No:</i> 971051	W	1.46 / 7,712.22	-15	<a href="#">386</a>

Map Key	DB	Company/Site Name	Address	Direction	Distance (mi/ft)	Elev Diff (ft)	Page Number
<a href="#">89</a>	UST	Il Bell Telephone Co Lessee Oper	7120 Clinton Rd Rockford, IL 6060 IL <i>Facility No   Facility Status:</i> 1033315   Closed <i>Tank No   Status   Removed Date:</i> 1   Removed   8/17/1989	S	1.46 / 7,732.33	1	<a href="#">387</a>
<a href="#">90</a>	UST	Coca-Cola Bottling Co-Rockford	10400 N 2Nd St Rockford, IL 61111 IL <i>Facility No   Facility Status:</i> 1006399   Closed <i>Tank No   Status   Removed Date:</i> 1   Removed   8/1/1989, 2   Removed   8/1/1989, 3   Removed   8/1/1989	N	1.47 / 7,757.07	11	<a href="#">388</a>
<a href="#">91</a>	UST	Jack Bergstrom Concrete Construction	4717 Byron Drive Loves Park, IL 61111 IL <i>Facility No   Facility Status:</i> 1026654   Closed <i>Tank No   Status   Removed Date:</i> 1   Removed   9/8/1993	SSE	1.47 / 7,768.88	18	<a href="#">389</a>
<a href="#">92</a>	LUST	Harlem C.U.S.D. #122	710 Ralston Rd. Machesney Park IL 61115 <i>Incident No   Incidents ID   NFR Date:</i> 920976   12816   07/11/1995	NNW	1.48 / 7,817.41	9	<a href="#">390</a>
<a href="#">92</a>	UST	Ralston Elementary School	710 Ralston Rd Machesney Park, IL 61111 IL <i>Facility No   Facility Status:</i> 1015873   Closed <i>Tank No   Status   Removed Date:</i> 1   Removed   4/13/1992	NNW	1.48 / 7,817.41	9	<a href="#">390</a>
<a href="#">92</a>	SPILLS	HARLEM UNIT SCHOOL DIST. #122	710 RALSTON RD. MACHESNEY PARK IL <i>Incident No:</i> 920976	NNW	1.48 / 7,817.41	9	<a href="#">391</a>
<a href="#">93</a>	UST	Rockford Speedway	9572 Forest Hills Road Loves Park, IL 61111 IL <i>Facility No   Facility Status:</i> 1026157   Closed <i>Tank No   Status   Removed Date:</i> 2   Removed   4/23/1999, 1   Removed   4/23/1999, 3   Removed   4/14/2022	NE	1.48 / 7,817.88	28	<a href="#">392</a>
<a href="#">94</a>	UST	FMS 13 Machesney Park	10451 N. 2nd St. Machesney Park, IL 61115 IL <i>Facility No   Facility Status:</i> 1029488   Active <i>Tank No   Status   Removed Date:</i> 1   Currently in use	N	1.49 / 7,862.39	7	<a href="#">394</a>
<a href="#">94</a>	TIER 2	IL Army National Guard, Machesney Park Armory	10451 North 2nd Street Machesney Park IL 61115	N	1.49 / 7,862.39	7	<a href="#">396</a>
<a href="#">95</a>	LUST DOCUMENT	Harlem Consolidated Schools	Ralston Rd Rockford IL	NNW	1.49 / 7,889.89	4	<a href="#">399</a>
<a href="#">96</a>	AST	MENARDS	1600 West LAKE Road MACHESNEY PARK IL 61115 <i>Type   Tank:</i> LPG Tank   TANK#1-1,000	NE	1.50 / 7,912.88	19	<a href="#">399</a>



## Executive Summary: Summary by Data Source

### Standard

#### Federal

##### **SEMS ARCHIVE - SEMS List 8R Archive Sites**

A search of the SEMS ARCHIVE database, dated Nov 23, 2022 has found that there are 1 SEMS ARCHIVE site(s) within approximately 1.50 miles of the project property.

<u>Equal/Higher Elevation</u>	<u>Address</u>	<u>Direction</u>	<u>Distance (mi/ft)</u>	<u>Map Key</u>
PERFORMANCE ONE PLATING	5024 TORQUE ROAD LOVES PARK IL 61111  <i>EPA ID: ILD984862375</i>	NE	1.16 / 6,128.75	<a href="#">56</a>

##### **ERNS - Emergency Response Notification System**

A search of the ERNS database, dated Nov 6, 2022 has found that there are 3 ERNS site(s) within approximately 1.50 miles of the project property.

<u>Equal/Higher Elevation</u>	<u>Address</u>	<u>Direction</u>	<u>Distance (mi/ft)</u>	<u>Map Key</u>
	8096 FOREST HILLS LOVES PARK IL 61111  <i>NRC Report No: 849184</i>	ESE	1.01 / 5,343.93	<a href="#">41</a>
	5200 ZENITH PARKWAY LOVES PARK IL  <i>NRC Report No: 289218</i>	ESE	1.11 / 5,875.42	<a href="#">52</a>
	5200 ZENITH PARKWAY LOVES PARK IL  <i>NRC Report No: 278087</i>	ESE	1.11 / 5,875.42	<a href="#">52</a>

#### State

##### **SSU - State Response Action Program Database**

A search of the SSU database, dated Oct 28, 2022 has found that there are 1 SSU site(s) within approximately 1.50 miles of the project property.

<u>Equal/Higher Elevation</u>	<u>Address</u>	<u>Direction</u>	<u>Distance (mi/ft)</u>	<u>Map Key</u>
Performance One Inc	5024 Torque Road Loves Park IL 61111  <i>Site ID   SSU Status: 2010155058   Transferred</i>	NE	1.16 / 6,128.75	<a href="#">56</a>

##### **LUST - Leaking Underground Storage Tanks (LUST)**

A search of the LUST database, dated Oct 4, 2022 has found that there are 19 LUST site(s) within approximately 1.50 miles of the project property.

<b><u>Equal/Higher Elevation</u></b>	<b><u>Address</u></b>	<b><u>Direction</u></b>	<b><u>Distance (mi/ft)</u></b>	<b><u>Map Key</u></b>
Mac's Convenience Stores LLC	7924 North Alpine Road Loves Park IL 61111	SSE	0.68 / 3,594.59	<a href="#"><u>7</u></a>
<i><b>Incident No   Incidents ID   NFR Date: 20110904   25962   01/05/2012</b></i>				
Chiaramonte, Vince	7901 North Alpine Road Loves Park IL 61111	SSE	0.83 / 4,395.14	<a href="#"><u>15</u></a>
<i><b>Incident No   Incidents ID   NFR Date: 20210393   29715  </b></i>				
McKinney, Ray	8111 Commercial Ave. Loves Park IL 61111	ESE	0.88 / 4,655.45	<a href="#"><u>20</u></a>
<i><b>Incident No   Incidents ID   NFR Date: 892388   7216   02/27/1991</b></i>				
Knorr & Myers Roofing Company	2222 Range Road Loves Park IL 61111	ESE	0.89 / 4,689.16	<a href="#"><u>21</u></a>
<i><b>Incident No   Incidents ID   NFR Date: 913139   11850   07/13/2021</b></i>				
Amoco Oil #5184	2nd & Liberty Machesney Park IL 61115	WSW	0.93 / 4,904.55	<a href="#"><u>26</u></a>
<i><b>Incident No   Incidents ID   NFR Date: 921599   13301   06/22/2001</b></i>				
Harlem School Dist.	1405 Maple Ave. Loves Park IL 61111	SSW	0.94 / 4,944.90	<a href="#"><u>27</u></a>
<i><b>Incident No   Incidents ID   NFR Date: 921998   13563   12/15/2010</b></i>				
Illinois Bell Telephone	8210 Forest Hills Rd. Loves Park IL 61111	ESE	0.97 / 5,136.96	<a href="#"><u>33</u></a>
<i><b>Incident No   Incidents ID   NFR Date: 910020   9920  </b></i>				
Rockford Stop-N-Go, Inc.	8320 North 2nd St. Machesney Park IL 61115	WSW	0.98 / 5,187.00	<a href="#"><u>34</u></a>
<i><b>Incident No   Incidents ID   NFR Date: 980920   21747   05/26/2010</b></i>				
Phillips 66 Co.	8102 Forest Hills Rd. Loves Park IL 61111	ESE	1.00 / 5,285.67	<a href="#"><u>38</u></a>
<i><b>Incident No   Incidents ID   NFR Date: 881119   5871   07/11/1996</b></i>				
Phillips 66 Co.	8102 Forest Hills Road Loves Park IL 61111	ESE	1.00 / 5,285.67	<a href="#"><u>38</u></a>
<i><b>Incident No   Incidents ID   NFR Date: 890066   5785   07/11/1996</b></i>				
Harlem Township	819 Melbourne Ave. Machesney Park IL 61115	N	1.01 / 5,316.90	<a href="#"><u>39</u></a>
<i><b>Incident No   Incidents ID   NFR Date: 911068   10541  </b></i>				
Exel Sales, Inc.	7997 Forest Hills Rd. Loves Park IL 61111	ESE	1.06 / 5,610.79	<a href="#"><u>45</u></a>
<i><b>Incident No   Incidents ID   NFR Date: 20001314   775   11/16/2004</b></i>				
Exel Sales, Inc.	7997 Forest Hills Rd. Loves Park IL 61111	ESE	1.06 / 5,610.79	<a href="#"><u>45</u></a>
<i><b>Incident No   Incidents ID   NFR Date: 20001862   1002   11/16/2004</b></i>				

<b><u>Equal/Higher Elevation</u></b>	<b><u>Address</u></b>	<b><u>Direction</u></b>	<b><u>Distance (mi/ft)</u></b>	<b><u>Map Key</u></b>
Illinois Bell Telephone	7120 Clinton Loves Park IL 61111	S	1.43 / 7,562.14	<a href="#"><u>81</u></a>
<i>Incident No   Incidents ID   NFR Date: 892333   7176   02/09/2004</i>				
Total Technology	7130 Clinton Ave. Loves Park IL 61131	S	1.44 / 7,599.18	<a href="#"><u>84</u></a>
<i>Incident No   Incidents ID   NFR Date: 942044   17309   06/07/1995</i>				
Harlem C.U.S.D. #122	710 Ralston Rd. Machesney Park IL 61115	NNW	1.48 / 7,817.41	<a href="#"><u>92</u></a>
<i>Incident No   Incidents ID   NFR Date: 920976   12816   07/11/1995</i>				

<b><u>Lower Elevation</u></b>	<b><u>Address</u></b>	<b><u>Direction</u></b>	<b><u>Distance (mi/ft)</u></b>	<b><u>Map Key</u></b>
Harlem C.U.S.D. #122	8605 North 2nd St. Machesney Park IL 61115	W	0.75 / 3,947.51	<a href="#"><u>12</u></a>
<i>Incident No   Incidents ID   NFR Date: 971553   20691   03/12/1998</i>				
Exel Sales	10114 North 2nd St. Machesney Park IL 61115	N	1.29 / 6,795.26	<a href="#"><u>66</u></a>
<i>Incident No   Incidents ID   NFR Date: 961256   19351   12/19/2003</i>				
Harlem C.U.S.D. #122	8500 Victor Ln. Machesney Park IL 61115	W	1.29 / 6,827.91	<a href="#"><u>69</u></a>
<i>Incident No   Incidents ID   NFR Date: 920977   12817   04/07/1995</i>				

### **LUST DOCUMENT - Leaking UST Document**

A search of the LUST DOCUMENT database, dated Oct 27, 2022 has found that there are 18 LUST DOCUMENT site(s) within approximately 1.50 miles of the project property.

<b><u>Equal/Higher Elevation</u></b>	<b><u>Address</u></b>	<b><u>Direction</u></b>	<b><u>Distance (mi/ft)</u></b>	<b><u>Map Key</u></b>
Harlem Road Auto - 170000826042	1501 E Harlem Rd Loves Park IL 61111	S	0.66 / 3,473.54	<a href="#"><u>6</u></a>
Amoco 2374 - 170000359868	7924 N Alpine Rd Loves Park IL 61111	SSE	0.68 / 3,594.59	<a href="#"><u>7</u></a>
Vinces Liquor & Tobacco Depot - 170000208095	7901 N Alpine Rd Loves Park IL 61111	SSE	0.83 / 4,395.14	<a href="#"><u>15</u></a>
Mckinney, Ray	8111 Commercial Ave Loves Park IL	ESE	0.88 / 4,655.45	<a href="#"><u>20</u></a>
Knorr & Myers Roofing Co	2222 Range Rd Loves Park IL 61111	ESE	0.89 / 4,689.16	<a href="#"><u>21</u></a>

<b><u>Equal/Higher Elevation</u></b>	<b><u>Address</u></b>	<b><u>Direction</u></b>	<b><u>Distance (mi/ft)</u></b>	<b><u>Map Key</u></b>
Harlem School Dist	1405 Maple Ave Loves Park IL 61111	SSW	0.94 / 4,944.90	<a href="#"><u>27</u></a>
Amoco 5184	8332 N 2nd St & Liberty Machesney Park IL 61111	WSW	0.95 / 5,036.43	<a href="#"><u>31</u></a>
Village Auto	8210 Forest Hills Rd Loves Park IL 61111	ESE	0.97 / 5,136.96	<a href="#"><u>33</u></a>
Rockford Stop-n-go Co Inc	8320 N 2nd St Machesney Park IL 61115	WSW	0.98 / 5,187.00	<a href="#"><u>34</u></a>
Phillips 66 Co	8102 Forest Hills Rd Loves Park IL 61111	ESE	1.00 / 5,285.67	<a href="#"><u>38</u></a>
Harlem Township	819 Melbourne Ave Machesney Park IL 61111	N	1.01 / 5,316.90	<a href="#"><u>39</u></a>
Exel Sales Inc	7997 Forest Hills Rd Loves Park IL 61111	ESE	1.06 / 5,610.79	<a href="#"><u>45</u></a>
Ballard Properties	7130 Clinton Rd Loves Park IL	S	1.39 / 7,359.87	<a href="#"><u>76</u></a>
AT&T	7120 Clinton Rd Loves Park IL 61111	S	1.45 / 7,668.67	<a href="#"><u>86</u></a>
Harlem Consolidated Schools	Ralston Rd Rockford IL	NNW	1.49 / 7,889.89	<a href="#"><u>95</u></a>
<b><u>Lower Elevation</u></b>	<b><u>Address</u></b>	<b><u>Direction</u></b>	<b><u>Distance (mi/ft)</u></b>	<b><u>Map Key</u></b>
Harlem Consolidated Schools	8605 N 2nd St Machesney Park IL	W	0.75 / 3,947.51	<a href="#"><u>12</u></a>
Harlem School District 122	8500 Victory Ln Machesney Park IL	W	1.27 / 6,717.99	<a href="#"><u>65</u></a>
Excel Sales Inc - 170000826970	10114 N 2nd St Machesney Park IL 61115	N	1.29 / 6,795.26	<a href="#"><u>66</u></a>

<u>Lower Elevation</u>	<u>Address</u>	<u>Direction</u>	<u>Distance (mi/ft)</u>	<u>Map Key</u>
------------------------	----------------	------------------	-------------------------	----------------

### **LUST TRUST - Underground Storage Tank Fund Payment Priority List**

A search of the LUST TRUST database, dated Nov 01, 2016 has found that there are 1 LUST TRUST site(s) within approximately 1.50 miles of the project property.

<u>Equal/Higher Elevation</u>	<u>Address</u>	<u>Direction</u>	<u>Distance (mi/ft)</u>	<u>Map Key</u>
STOP-N-GO #519	8320 North 2nd St. Machesney Park IL 61115	WSW	0.99 / 5,206.46	<a href="#">35</a>

### **UST - Underground Storage Tank Database (UST)**

A search of the UST database, dated Oct 4, 2022 has found that there are 48 UST site(s) within approximately 1.50 miles of the project property.

<u>Equal/Higher Elevation</u>	<u>Address</u>	<u>Direction</u>	<u>Distance (mi/ft)</u>	<u>Map Key</u>
David and Phylis Cummings	1644 Roosevelt Td Machesney Park, IL 61115 IL <i>Facility No   Facility Status: 1046918   Does Not Exist Tank No   Status   Removed Date: 1   Does Not Exist  </i>	ESE	0.19 / 990.84	<a href="#">1</a>
Mighty Muffler & Brake Ctr	1501 Harlem Rd Loves Park, IL 61111 IL <i>Facility No   Facility Status: 1027792   Closed Tank No   Status   Removed Date: 2   Removed   10/1/1991, 1   Removed   10/3/1992</i>	S	0.64 / 3,354.22	<a href="#">5</a>
Circle K #4701327	7924 North Alpine Road Loves Park, IL 61111 IL <i>Facility No   Facility Status: 1024387   Active Tank No   Status   Removed Date: 3   Currently in use  , 2   Currently in use  , 1   Currently in use  </i>	SSE	0.68 / 3,594.59	<a href="#">7</a>
1St Korean Church	1123 Harlem Rd Loves Park, IL 61111 IL <i>Facility No   Facility Status: 1030137   Closed Tank No   Status   Removed Date: 1   Removed   8/18/1992</i>	SW	0.73 / 3,847.98	<a href="#">9</a>
Anderson Nissan Inc	7920 N Alpine Po Box 10289 Loves Park, IL 61131 IL <i>Facility No   Facility Status: 1024364   Closed Tank No   Status   Removed Date: 2   Removed   5/22/1992, 1   Removed   5/22/1992</i>	SSE	0.74 / 3,909.63	<a href="#">10</a>
Vince's Depot	7901 N Alpine Loves Park, IL 61111 IL <i>Facility No   Facility Status: 1019107   Closed Tank No   Status   Removed Date: 4   Removed   8/1/1991, 2   Removed   8/1/1991, 3   Removed   8/1/1991, 1   Removed   8/1/1991, 9   Removed   6/9/2021, 8   Removed   6/9/2021, 7   Removed   6/9/2021, 5   Removed   8/1/1991, 6   Removed   6/9/2021</i>	SSE	0.83 / 4,395.14	<a href="#">15</a>
Midwest Construction Ser Inc	2204 Range Rd Rockford, IL 61111 IL <i>Facility No   Facility Status: 1025905   Closed Tank No   Status   Removed Date: 1   Removed   9/10/1990</i>	ESE	0.87 / 4,582.88	<a href="#">17</a>

<b><u>Equal/Higher Elevation</u></b>	<b><u>Address</u></b>	<b><u>Direction</u></b>	<b><u>Distance (mi/ft)</u></b>	<b><u>Map Key</u></b>
Loves Park/Parkside	910 Harlem Road Loves Park, IL 61111 IL	SW	0.88 / 4,650.18	<a href="#"><u>18</u></a>
	<i>Facility No   Facility Status: 1007932   Active</i> <i>Tank No   Status   Removed Date: 1   Removed   7/23/1991, 2   Currently in use  </i>			
Miogene Mckinney	8111 Commercial Ave Loves Park, IL 61111 IL	ESE	0.88 / 4,655.45	<a href="#"><u>20</u></a>
	<i>Facility No   Facility Status: 1026801   Closed</i> <i>Tank No   Status   Removed Date: 1   Removed   11/20/1989</i>			
Knorr & Myers Roofing Co.	2222 Range Rd. Rockford, IL 61111 IL	ESE	0.89 / 4,689.16	<a href="#"><u>21</u></a>
	<i>Facility No   Facility Status: 1026310   Closed</i> <i>Tank No   Status   Removed Date: 1   Removed   11/1/1991</i>			
Oman Hartman Supply Company	2220 Range Road Loves Park, IL 61111 IL	ESE	0.92 / 4,864.86	<a href="#"><u>24</u></a>
	<i>Facility No   Facility Status: 1031958   Does Not Exist</i> <i>Tank No   Status   Removed Date: 1   Does Not Exist  </i>			
Mold Makers, Inc.	8015 Commercial Avenue Loves Park, IL 61111 IL	ESE	0.93 / 4,903.95	<a href="#"><u>25</u></a>
	<i>Facility No   Facility Status: 1027687   Closed</i> <i>Tank No   Status   Removed Date: 1   Removed   8/26/1991</i>			
Maple Elementary School	1405 Maple Avenue Loves Park, IL 61111 IL	SSW	0.94 / 4,944.90	<a href="#"><u>27</u></a>
	<i>Facility No   Facility Status: 1015874   Closed</i> <i>Tank No   Status   Removed Date: 1   Removed   7/23/1992</i>			
Circle K #4704754	8332 N. 2nd St. Machesney Park, IL 61115 IL	WSW	0.95 / 4,996.75	<a href="#"><u>29</u></a>
	<i>Facility No   Facility Status: 1023167   Active</i> <i>Tank No   Status   Removed Date: 4   Removed   7/27/1992, 5   Removed   7/1/1992, 1   Removed   7/27/1992, 6   Currently in use  , 7   Currently in use  , 3   Removed   7/27/1992, 2   Removed   7/27/1992, 9   Does Not Exist  , 8   Currently in use  </i>			
Teeter James O	2202 Harlem Rd Loves Park, IL 61111 IL	ESE	0.97 / 5,134.61	<a href="#"><u>32</u></a>
	<i>Facility No   Facility Status: 1028915   Exempt</i> <i>Tank No   Status   Removed Date: 1   Pre 1974  </i>			
SA Express Mart	8320 N. 2nd Street Machesney Park, IL 61111 IL	WSW	0.98 / 5,187.00	<a href="#"><u>34</u></a>
	<i>Facility No   Facility Status: 1027429   Active</i> <i>Tank No   Status   Removed Date: 2   Currently in use  , 3   Currently in use  , 1   Currently in use  , 4   Currently in use  </i>			
Harlem Township	819 Melbourne Ave Machesney Park, IL 61111 IL	N	1.01 / 5,316.90	<a href="#"><u>39</u></a>
	<i>Facility No   Facility Status: 1003297   Closed</i> <i>Tank No   Status   Removed Date: 1   Removed   6/1/1991, 3   Removed   6/1/1991, 2   Removed   6/1/1991</i>			
Fas Mart #5220	8096 Forest Hills Rd. Loves Park, IL 61111 IL	ESE	1.01 / 5,343.93	<a href="#"><u>41</u></a>
	<i>Facility No   Facility Status: 1017422   Active</i> <i>Tank No   Status   Removed Date: 1   Currently in use  , 2   Currently in use  , 3   Currently in use  , 4   Currently in use  </i>			

<b><u>Equal/Higher Elevation</u></b>	<b><u>Address</u></b>	<b><u>Direction</u></b>	<b><u>Distance (mi/ft)</u></b>	<b><u>Map Key</u></b>
IL0113	7650 N. Alpine Loves Park, IL 61111 IL	SSE	1.03 / 5,434.66	<a href="#"><u>42</u></a>
	<i>Facility No   Facility Status: 1040106   Active</i> <i>Tank No   Status   Removed Date: 4   Currently in use   , 1   Currently in use   , 2   Currently in use   , 3   Currently in use  </i>			
North 2nd Mobil	8200 North 2nd Street Machesney Park, IL 61115 IL	WSW	1.04 / 5,499.82	<a href="#"><u>44</u></a>
	<i>Facility No   Facility Status: 1025420   Active</i> <i>Tank No   Status   Removed Date: 1   Removed   5/10/1990, 3   Currently in use   , 5   Currently in use   , 2   Removed   5/10/1990, 4   Currently in use  </i>			
Grand Prix #5152	7997 Forest Hills Rd. Loves Park, IL 61111 IL	ESE	1.06 / 5,610.79	<a href="#"><u>45</u></a>
	<i>Facility No   Facility Status: 1007426   Active</i> <i>Tank No   Status   Removed Date: 6   Currently in use   , 4   Currently in use   , 2   Removed   9/29/2000, 3   Removed   9/29/2000, 8   Removed   9/29/2000, 1   Removed   9/29/2000, 5   Currently in use   , 7   Removed   9/29/2000</i>			
The Teslow Company	7975 Forest Hills Road Rockford, IL 61111 IL	ESE	1.10 / 5,829.17	<a href="#"><u>48</u></a>
	<i>Facility No   Facility Status: 1034522   Exempt</i> <i>Tank No   Status   Removed Date: 1   Pre 1974  </i>			
Orlando Mobil Market	9915 Orlando Sttry Machesney Park, IL 61115 IL	N	1.10 / 5,832.02	<a href="#"><u>49</u></a>
	<i>Facility No   Facility Status: 1035033   Active</i> <i>Tank No   Status   Removed Date: 2   Currently in use   , 3   Currently in use   , 1   Currently in use  </i>			
Vicent Beauty Supplies	7902-04 Forest Hills Rd Loves Park, IL 61111 IL	SE	1.23 / 6,508.20	<a href="#"><u>62</u></a>
	<i>Facility No   Facility Status: 1034684   Exempt</i> <i>Tank No   Status   Removed Date: 1   Pre 1974  </i>			
John Hinkle & Son Septic	5085 Contractor Dr Loves Park, IL 61111 IL	NE	1.26 / 6,641.52	<a href="#"><u>64</u></a>
	<i>Facility No   Facility Status: 1026288   Closed</i> <i>Tank No   Status   Removed Date: 1   Removed   8/9/1996, 2   Removed   8/9/1996</i>			
Firestone Fletchers Car Care Center	1020 Ralston Road Machesney Park, IL 61111 IL	NNW	1.29 / 6,822.49	<a href="#"><u>68</u></a>
	<i>Facility No   Facility Status: 1029396   Closed</i> <i>Tank No   Status   Removed Date: 1   Removed  </i>			
Lenox Howard	7820 Forest Hills Rd Loves Park, IL 61111 IL	SE	1.30 / 6,880.94	<a href="#"><u>71</u></a>
	<i>Facility No   Facility Status: 1002876   Closed</i> <i>Tank No   Status   Removed Date: 1   Removed   6/2/1999</i>			
Express Lane Gas & Food Mart	7765 Forest Hills Road Loves Park, IL 61111 IL	SE	1.33 / 7,040.22	<a href="#"><u>73</u></a>
	<i>Facility No   Facility Status: 1039122   Active</i> <i>Tank No   Status   Removed Date: 1   Currently in use   , 2   Currently in use  </i>			
Cream City Scale Co Inc	10350 N 2Nd St Rockford, IL 61111 IL	N	1.42 / 7,486.90	<a href="#"><u>79</u></a>
	<i>Facility No   Facility Status: 1028775   Closed</i> <i>Tank No   Status   Removed Date: 1   Removed   5/31/1991</i>			

<u>Equal/Higher Elevation</u>	<u>Address</u>	<u>Direction</u>	<u>Distance (mi/ft)</u>	<u>Map Key</u>
Il Bell Telephone Co	7120 Clinton Loves Park, IL 61111 IL	S	1.43 / 7,562.14	<a href="#">81</a>
	<i>Facility No   Facility Status: 1007886   Closed</i> <i>Tank No   Status   Removed Date: 1   Removed   11/13/1989, 3   Removed   6/9/1997, 2   Removed   8/17/1989</i>			
Taylor Donna	2104 Charmar Dr Loves Park, IL 61111 IL	SSE	1.43 / 7,567.18	<a href="#">82</a>
	<i>Facility No   Facility Status: 1028888   Exempt</i> <i>Tank No   Status   Removed Date: 1   Removed   10/17/1990</i>			
Rockford Precast Corp	7407 - 7409 Edward Dr Loves Park, IL 61111 IL	SSE	1.44 / 7,618.36	<a href="#">85</a>
	<i>Facility No   Facility Status: 1029336   Exempt</i> <i>Tank No   Status   Removed Date: 1   Pre 1974  </i>			
Il Bell Telephone Co Lessee Oper	7120 Clinton Rd Rockford, IL 6060 IL	S	1.46 / 7,732.33	<a href="#">89</a>
	<i>Facility No   Facility Status: 1033315   Closed</i> <i>Tank No   Status   Removed Date: 1   Removed   8/17/1989</i>			
Coca-Cola Bottling Co-Rockford	10400 N 2Nd St Rockford, IL 61111 IL	N	1.47 / 7,757.07	<a href="#">90</a>
	<i>Facility No   Facility Status: 1006399   Closed</i> <i>Tank No   Status   Removed Date: 1   Removed   8/1/1989, 2   Removed   8/1/1989, 3   Removed   8/1/1989</i>			
Jack Bergstrom Concrete Construction	4717 Byron Drive Loves Park, IL 61111 IL	SSE	1.47 / 7,768.88	<a href="#">91</a>
	<i>Facility No   Facility Status: 1026654   Closed</i> <i>Tank No   Status   Removed Date: 1   Removed   9/8/1993</i>			
Ralston Elementary School	710 Ralston Rd Machesney Park, IL 61111 IL	NNW	1.48 / 7,817.41	<a href="#">92</a>
	<i>Facility No   Facility Status: 1015873   Closed</i> <i>Tank No   Status   Removed Date: 1   Removed   4/13/1992</i>			
Rockford Speedway	9572 Forest Hills Road Loves Park, IL 61111 IL	NE	1.48 / 7,817.88	<a href="#">93</a>
	<i>Facility No   Facility Status: 1026157   Closed</i> <i>Tank No   Status   Removed Date: 2   Removed   4/23/1999, 1   Removed   4/23/1999, 3   Removed   4/14/2022</i>			
FMS 13 Machesney Park	10451 N. 2nd St. Machesney Park, IL 61115 IL	N	1.49 / 7,862.39	<a href="#">94</a>
	<i>Facility No   Facility Status: 1029488   Active</i> <i>Tank No   Status   Removed Date: 1   Currently in use  </i>			
<u>Lower Elevation</u>	<u>Address</u>	<u>Direction</u>	<u>Distance (mi/ft)</u>	<u>Map Key</u>
North Park Public Water District	8702 Ruby Lane Machesney Park, IL 61115 IL	W	0.52 / 2,756.42	<a href="#">3</a>
	<i>Facility No   Facility Status: 1037341   Closed</i> <i>Tank No   Status   Removed Date: 1   Removed  </i>			
Harlem Transportation Garage	880 Roosevelt Road Machesney Park, IL 61115 IL	W	0.59 / 3,124.84	<a href="#">4</a>
	<i>Facility No   Facility Status: 1015875   Active</i> <i>Tank No   Status   Removed Date: 3   Removed   12/1/1988, 2   Removed   8/21/1997, 1   Removed   8/21/1997, 5   Currently in use  , 4   Currently in use  </i>			



<b><u>Lower Elevation</u></b>	<b><u>Address</u></b>	<b><u>Direction</u></b>	<b><u>Distance (mi/ft)</u></b>	<b><u>Map Key</u></b>
Former Quality Hammer	9226 N 2Nd St Machesney Park, IL 61115 IL <i>Facility No   Facility Status: 1035901   Closed</i> <i>Tank No   Status   Removed Date: 1   Removed   9/8/1997</i>	NW	0.75 / 3,970.53	<a href="#"><u>13</u></a>
Jc Penney Co Inc	8702 N 2Nd St Rockford, IL 61111 IL <i>Facility No   Facility Status: 1010469   Closed</i> <i>Tank No   Status   Removed Date: 2   Removed   7/18/1994, 1   Removed   7/18/1994</i>	W	0.81 / 4,285.86	<a href="#"><u>14</u></a>
North Park Elementary	808 Harlem Rd Rockford, IL 61111 IL <i>Facility No   Facility Status: 1015872   Closed</i> <i>Tank No   Status   Removed Date: 1   Removed   4/14/1992</i>	SW	0.95 / 5,006.04	<a href="#"><u>30</u></a>
Northern Illinois Polaris	9924 N Second St Loves Park, IL 61111 IL <i>Facility No   Facility Status: 1034237   Exempt</i> <i>Tank No   Status   Removed Date: 1   Removed   8/22/1995</i>	N	1.14 / 6,021.66	<a href="#"><u>53</u></a>
Winnebago County Hwy Dept	8010 N 2Nd St Loves Park, IL 61111 IL <i>Facility No   Facility Status: 1032399   Exempt</i> <i>Tank No   Status   Removed Date: 1   Removed   8/19/1993</i>	WSW	1.20 / 6,345.22	<a href="#"><u>59</u></a>
Marquette Elementary School	8500 Victory Ln Rockford, IL 61111 IL <i>Facility No   Facility Status: 1015876   Closed</i> <i>Tank No   Status   Removed Date: 1   Removed   4/13/1992</i>	W	1.27 / 6,717.99	<a href="#"><u>65</u></a>
Fas Mart #5231	10114 North 2nd Street Machesney Park, IL 61115 IL <i>Facility No   Facility Status: 1007420   Active</i> <i>Tank No   Status   Removed Date: 1   Removed   7/15/1996, 3   Removed   7/15/1996, 7   Currently in use   , 2   Removed   7/15/1996, 5   Currently in use   , 6   Currently in use   , 4   Currently in use  </i>	N	1.29 / 6,795.26	<a href="#"><u>66</u></a>
North Park Public Water District	8312 Victory Lane Machesney Park, IL 61115 IL <i>Facility No   Facility Status: 1037340   Closed</i> <i>Tank No   Status   Removed Date: 1   Removed  </i>	WSW	1.33 / 7,003.31	<a href="#"><u>72</u></a>

### **AST - Aboveground Storage Tanks (AST)**

A search of the AST database, dated Sep 30, 2022 has found that there are 13 AST site(s) within approximately 1.50 miles of the project property.

<b><u>Equal/Higher Elevation</u></b>	<b><u>Address</u></b>	<b><u>Direction</u></b>	<b><u>Distance (mi/ft)</u></b>	<b><u>Map Key</u></b>
FIRESTONE	1509 West LANE Road MACHESNEY PARK IL 61115  <i>Type   Tank: Tank - Above Ground B   TANK#1-275</i>	NNE	1.14 / 6,029.43	<a href="#"><u>54</u></a>
FIRESTONE	1509 West LANE Road MACHESNEY PARK IL 61115  <i>Type   Tank: Tank - Above Ground B   TANK#2-275</i>	NNE	1.14 / 6,029.43	<a href="#"><u>54</u></a>

<u>Equal/Higher Elevation</u>	<u>Address</u>	<u>Direction</u>	<u>Distance (mi/ft)</u>	<u>Map Key</u>
FIRESTONE	1509 West LANE Road MACHESNEY PARK IL 61115	NNE	1.14 / 6,029.43	<a href="#">54</a>
	<i>Type   Tank: Tank - Above Ground B   TANK#3-250</i>			
WOODWARD INC	5257 HARLEM Road LOVES PARK IL 61111	ESE	1.23 / 6,485.46	<a href="#">61</a>
	<i>Type   Tank: Tank - Above Ground Bulk   TANK#2-6000</i>			
WOODWARD INC	5257 HARLEM Road LOVES PARK IL 61111	ESE	1.23 / 6,485.46	<a href="#">61</a>
	<i>Type   Tank: Tank - Above Ground Bulk   TANK#5-1900</i>			
WOODWARD INC	5257 HARLEM Road LOVES PARK IL 61111	ESE	1.23 / 6,485.46	<a href="#">61</a>
	<i>Type   Tank: Tank - Above Ground Bulk   TANK#1-3000</i>			
WOODWARD INC	5257 HARLEM Road LOVES PARK IL 61111	ESE	1.23 / 6,485.46	<a href="#">61</a>
	<i>Type   Tank: Tank - Above Ground Bulk   TANK#3-8000</i>			
WOODWARD INC	5257 HARLEM Road LOVES PARK IL 61111	ESE	1.23 / 6,485.46	<a href="#">61</a>
	<i>Type   Tank: Tank - Above Ground Bulk   TANK#4-1900</i>			
IMPACT AUTOMOTIVE	7906 FORSEST HILLS Road LOVES PARK IL 61111	SE	1.26 / 6,628.48	<a href="#">63</a>
	<i>Type   Tank: Tank - Above Ground Bulk   TANK#1-240</i>			
DARRELL'S TOWING	7820 FOREST HILL Road LOVES PARK IL 61111	SE	1.29 / 6,814.05	<a href="#">67</a>
	<i>Type   Tank: Tank - Above Ground Bulk   TANK#1-2000</i>			
DARRELL'S TOWING	7820 FOREST HILL Road LOVES PARK IL 61111	SE	1.29 / 6,814.05	<a href="#">67</a>
	<i>Type   Tank: Tank - Above Ground   TANK#2-275</i>			
DARRELL'S TOWING	7820 FOREST HILL Road LOVES PARK IL 61111	SE	1.29 / 6,814.05	<a href="#">67</a>
	<i>Type   Tank: Tank - Above Ground Bul   TANK#1-2000</i>			
MENARDS	1600 West LAKE Road MACHESNEY PARK IL 61115	NE	1.50 / 7,912.88	<a href="#">96</a>
	<i>Type   Tank: LPG Tank   TANK#1-1,000</i>			

### **INST - Institutional Controls**

A search of the INST database, dated Dec 15, 2022 has found that there are 1 INST site(s) within approximately 1.50 miles of the project property.

<u>Equal/Higher Elevation</u>	<u>Address</u>	<u>Direction</u>	<u>Distance (mi/ft)</u>	<u>Map Key</u>
Performance One, Inc.	5024 Torque Road Loves Park IL 61111	NE	1.16 / 6,128.75	<a href="#">56</a>

<u>Equal/Higher Elevation</u>	<u>Address</u>	<u>Direction</u>	<u>Distance (mi/ft)</u>	<u>Map Key</u>
-------------------------------	----------------	------------------	-------------------------	----------------

**SRP - Illinois Site Remediation Program Database**

A search of the SRP database, dated Dec 15, 2022 has found that there are 2 SRP site(s) within approximately 1.50 miles of the project property.

<u>Equal/Higher Elevation</u>	<u>Address</u>	<u>Direction</u>	<u>Distance (mi/ft)</u>	<u>Map Key</u>
Performance One, Inc.	5024 Torque Road Loves Park IL 61111	NE	1.16 / 6,128.75	<a href="#">56</a>

<u>Lower Elevation</u>	<u>Address</u>	<u>Direction</u>	<u>Distance (mi/ft)</u>	<u>Map Key</u>
Loves Park Auto Parts Company	9902 North Second Street Machesney Park IL 61115	N	1.11 / 5,860.28	<a href="#">51</a>

**BROWN MBRGP - Municipal Brownfields Redevelopment Grant Program (MBRGP) project sites administered through OBA**

A search of the BROWN MBRGP database, dated Mar 31, 2013 has found that there are 1 BROWN MBRGP site(s) within approximately 1.50 miles of the project property.

<u>Lower Elevation</u>	<u>Address</u>	<u>Direction</u>	<u>Distance (mi/ft)</u>	<u>Map Key</u>
Loves Park Auto Parts	9902 N. Second St. Machesney Park IL	N	1.10 / 5,833.38	<a href="#">50</a>

**Non Standard**

**Federal**

**TRIS - Toxics Release Inventory (TRI) Program**

A search of the TRIS database, dated Aug 24, 2021 has found that there are 4 TRIS site(s) within approximately 1.50 miles of the project property.

<u>Equal/Higher Elevation</u>	<u>Address</u>	<u>Direction</u>	<u>Distance (mi/ft)</u>	<u>Map Key</u>
ZENITH CUTTER INC	5200 ZENITH PARKWAY LOVES PARK IL 61111	ESE	1.11 / 5,875.42	<a href="#">52</a>
SAMUEL BINGHAM CO	7972 CREST HILLS DR LOVES PARK IL 60111	ESE	1.15 / 6,089.09	<a href="#">55</a>
CLINTON ELECTRONICS CORP	6701 CLINTON RD LOVES PARK IL 61111	S	1.22 / 6,435.60	<a href="#">60</a>

<u>Equal/Higher Elevation</u>	<u>Address</u>	<u>Direction</u>	<u>Distance (mi/ft)</u>	<u>Map Key</u>
WOODWARD GOVERNOR CO APSC	1 WOODWARD WAY ROCKTON IL 61072	ESE	1.36 / 7,176.29	<a href="#">75</a>

### **HMIRS - Hazardous Materials Information Reporting System**

A search of the HMIRS database, dated Sep 1, 2020 has found that there are 4 HMIRS site(s) within approximately 1.50 miles of the project property.

<u>Equal/Higher Elevation</u>	<u>Address</u>	<u>Direction</u>	<u>Distance (mi/ft)</u>	<u>Map Key</u>
	1203 HARLEM AVE MACHESNEY PARK IL	SSW	0.71 / 3,770.88	<a href="#">8</a>
	1203 HARLEM AVE MACHESNEY PARK IL	SSW	0.71 / 3,770.88	<a href="#">8</a>
	5200 Zenith Pkwy LOVES PARK IL	ESE	1.11 / 5,875.42	<a href="#">52</a>
	5200 Zenith Pkwy LOVES PARK IL	ESE	1.11 / 5,875.42	<a href="#">52</a>

### **PRP - Potentially Responsible Parties List**

A search of the PRP database, dated Nov 23, 2022 has found that there are 1 PRP site(s) within approximately 1.50 miles of the project property.

<u>Lower Elevation</u>	<u>Address</u>	<u>Direction</u>	<u>Distance (mi/ft)</u>	<u>Map Key</u>
PUMILIA, NICHOLAS J.	9616 RITTER DR. ROCKFORD, IL 61108	WNW	1.04 / 5,482.21	<a href="#">43</a>
	<i>Site EPA ID: ILD053219259</i>			

### **ICIS - Integrated Compliance Information System (ICIS)**

A search of the ICIS database, dated Oct 15, 2022 has found that there are 14 ICIS site(s) within approximately 1.50 miles of the project property.

<u>Equal/Higher Elevation</u>	<u>Address</u>	<u>Direction</u>	<u>Distance (mi/ft)</u>	<u>Map Key</u>
MIDWEST RECYCLING OF ILLINOIS INC	2131 HARLEM RD LOVES PARK IL 61111	SE	0.88 / 4,652.60	<a href="#">19</a>
	<i>Registry ID: 110001338972</i>			
TH FOODS INC	2154 HARLEM RD LOVES PARK IL 61111-2753	SE	0.89 / 4,713.48	<a href="#">22</a>
	<i>Registry ID: 110001340665</i>			

<u>Equal/Higher Elevation</u>	<u>Address</u>	<u>Direction</u>	<u>Distance (mi/ft)</u>	<u>Map Key</u>
BEHR RECYCLING	8409 N 2ND ST MACHESNEY PARK IL 61115  <i>Registry ID: 110007537237</i>	WSW	0.90 / 4,769.38	<a href="#">23</a>
HOLLENBAUGH RESIDENCE	7605 ORION ST LOVES PARK IL 61111  <i>Registry ID: 110041634826</i>	S	0.94 / 4,963.79	<a href="#">28</a>
WINDSOR LAKE NORTH CCDD	MAPLE AVE & N ALPINE RD LOVES PARK IL 61111  <i>Registry ID: 110018387039</i>	SSE	1.00 / 5,260.56	<a href="#">37</a>
ZENITH CUTTER INC	5200 ZENITH PKWY LOVES PARK IL 61111  <i>Registry ID: 110018235211</i>	ESE	1.11 / 5,875.42	<a href="#">52</a>
ZENITH CUTTER INC	5200 ZENITH PARKWAY CITY OF LOVES PARK IL 61111  <i>Registry ID: 110018235211</i>	ESE	1.11 / 5,875.42	<a href="#">52</a>
ZENITH CUTTER INC	5200 ZENITH PKWY LOVES PARK IL 61111-2735  <i>Registry ID: 110018235211</i>	ESE	1.11 / 5,875.42	<a href="#">52</a>
TROY LEE EXCAVATING INC	5024 TORQUE ROAD LOVES PARK IL 61111-7164  <i>Registry ID: 110009283961</i>	NE	1.16 / 6,128.75	<a href="#">56</a>
HARLEM ROSCOE FIRE DEPARTMENT	ILLINOIS 251 & ILLINOIS 173 MACHESNEY PARK IL 61115  <i>Registry ID: 110022442757</i>	N	1.19 / 6,277.38	<a href="#">58</a>
CLINTON ELECTRONICS CORP	6701 CLINTON RD LOVES PARK IL 61111  <i>Registry ID: 110000437386</i>	S	1.22 / 6,435.60	<a href="#">60</a>
GERBER COLLISION & GLASS	7902 FOREST HILLS RD LOVES PARK IL 61111  <i>Registry ID: 110013386736</i>	SE	1.23 / 6,508.20	<a href="#">62</a>
LIFETOUCH PRODUCTION INC	5126 FOREST HILLS CT LOVES PARK IL 61111  <i>Registry ID: 110018330929</i>	ESE	1.30 / 6,852.76	<a href="#">70</a>
SPENGLER CORPORATION, THE	7130 CLINTON ROAD LOVES PARK IL 61111  <i>Registry ID: 110001233781</i>	S	1.39 / 7,359.87	<a href="#">76</a>

### **MRDS - Mineral Resource Data System**

A search of the MRDS database, dated Mar 15, 2016 has found that there are 2 MRDS site(s) within approximately 1.50 miles of the project property.

<u>Equal/Higher Elevation</u>	<u>Address</u>	<u>Direction</u>	<u>Distance (mi/ft)</u>	<u>Map Key</u>
ANDERSON PIT	WINNEBAGO COUNTY LOVES PARK IL 61111  <i>Dep ID: 10242121</i>	E	1.01 / 5,336.53	<a href="#">40</a>
RACETRACK PIT	WINNEBAGO COUNTY MACHESNEY PARK IL 61115  <i>Dep ID: 10193785</i>	NE	1.17 / 6,192.09	<a href="#">57</a>

## State

### SPILLS - Spills and Incidents

A search of the SPILLS database, dated Oct 18, 2022 has found that there are 36 SPILLS site(s) within approximately 1.50 miles of the project property.

<u>Equal/Higher Elevation</u>	<u>Address</u>	<u>Direction</u>	<u>Distance (mi/ft)</u>	<u>Map Key</u>
WESTERN EXPRESS	ALPINE & MINNS MACHESNEY IL  <i>Incident No: H 2004 0329</i>	NE	0.41 / 2,183.74	<a href="#">2</a>
WESTERN EXPRESS	SOUTH ALPINE & MINNS STREET MACHESNEY PARK IL  <i>Incident No: H 2004 0331</i>	NE	0.41 / 2,183.74	<a href="#">2</a>
Mac's Convenience Stores LLC	7924 North Alpine Rd Loves Park IL  <i>Incident No: H-2011-0904</i>	SSE	0.68 / 3,594.59	<a href="#">7</a>
Vince Chiaramonte	7901 N. Alpine Rd Loves Park IL  <i>Incident No: H-2021-0393</i>	SSE	0.83 / 4,395.14	<a href="#">15</a>
Unknown	2124 Harlem Road Loves Park IL  <i>Incident No: H-2008-0554</i>	SE	0.86 / 4,554.91	<a href="#">16</a>
RAY MCKINNEY	8111 Commercial Avenue LOVES PARK IL  <i>Incident No: 892388</i>	ESE	0.88 / 4,655.45	<a href="#">20</a>
KNORR & MYERS ROOFING COMPANY	2222 RANGE ROAD LOVES PARK IL  <i>Incident No: 913139</i>	ESE	0.89 / 4,689.16	<a href="#">21</a>
DECKER TRUCK LINES	2154 HARLEM RD. LOVES PARK IL  <i>Incident No: 981024</i>	SE	0.89 / 4,713.48	<a href="#">22</a>
DAWES TRANSPORT INC	2154 HARLEM ROAD LOVES PARK IL  <i>Incident No: 971289</i>	SE	0.89 / 4,713.48	<a href="#">22</a>

<b><u>Equal/Higher Elevation</u></b>	<b><u>Address</u></b>	<b><u>Direction</u></b>	<b><u>Distance (mi/ft)</u></b>	<b><u>Map Key</u></b>
FEDERATION OF OHIO RIVER COOP	2154 HARLEM ROAD LOVES PARK IL  <i>Incident No: 971669</i>	SE	0.89 / 4,713.48	<a href="#"><u>22</u></a>
TH Foods Inc	2154 Harlem Rd Loves Park IL  <i>Incident No: H-2008-0750</i>	SE	0.89 / 4,713.48	<a href="#"><u>22</u></a>
AMOCO OIL	8332 N. SECOND ST. MACHESNEY PARK IL  <i>Incident No: 900838</i>	WSW	0.95 / 4,996.75	<a href="#"><u>29</u></a>
ILLINOIS BELL TELEPHONE COMPAN	8210 FOREST HILLS ROAD LOVES PARK IL  <i>Incident No: 910020</i>	ESE	0.97 / 5,136.96	<a href="#"><u>33</u></a>
ROCKFORD STOP-N-GO INC	8320 N. 2ND ST MACHESNEY PARK IL  <i>Incident No: 980920</i>	WSW	0.98 / 5,187.00	<a href="#"><u>34</u></a>
ROADRANGER	8102 Forest Hills Road LOVES PARK IL  <i>Incident No: 881119</i>	ESE	1.00 / 5,285.67	<a href="#"><u>38</u></a>
ROAD RANGER SERVICE STA.	8102 Forest Hills Road LOVES PARK IL  <i>Incident No: 890066</i>	ESE	1.00 / 5,285.67	<a href="#"><u>38</u></a>
UNK	8102 FORREST HILLS RD. LOVES PARK IL  <i>Incident No: 903830</i>	ESE	1.00 / 5,285.67	<a href="#"><u>38</u></a>
HARLEM TOWNSHIP	819 MELBOURNE AVE. MACHENEY PARK IL  <i>Incident No: 911068</i>	N	1.01 / 5,316.90	<a href="#"><u>39</u></a>
GPM Investments	7997 Forest Hills Rd Loves Park IL  <i>Incident No: H-2019-1253</i>	ESE	1.06 / 5,610.79	<a href="#"><u>45</u></a>
EXEL SALES INC.	7997 FOREST HILLS ROAD LOVES PARK IL  <i>Incident No: H 2000 1862</i>	ESE	1.06 / 5,610.79	<a href="#"><u>45</u></a>
CELEX	7997 FOREST HILLS RD LOVES PARK IL  <i>Incident No: H 2000 1314</i>	ESE	1.06 / 5,610.79	<a href="#"><u>45</u></a>
SPEE-DEE TAXICAB SERVICE	7414 ORION ST. LOVES PARK IL  <i>Incident No: 980012</i>	S	1.08 / 5,689.72	<a href="#"><u>46</u></a>

<b><u>Equal/Higher Elevation</u></b>	<b><u>Address</u></b>	<b><u>Direction</u></b>	<b><u>Distance (mi/ft)</u></b>	<b><u>Map Key</u></b>
STEVE PETERSON	2108 EXITER AVE LOVES PARK IL  <i>Incident No: H 2001 0518</i>	SSE	1.09 / 5,756.04	<a href="#"><u>47</u></a>
UNKNOWN	7700 FOREST HILLS RD LOVES PARK IL  <i>Incident No: 961749</i>	SE	1.42 / 7,521.80	<a href="#"><u>80</u></a>
ILLINOIS BELL	7120 Clinton LOVES PARK IL  <i>Incident No: 892333</i>	S	1.43 / 7,562.14	<a href="#"><u>81</u></a>
North American Fabrication	2021 Charmar Loves Park IL  <i>Incident No: H-2008-1148</i>	SSE	1.44 / 7,576.92	<a href="#"><u>83</u></a>
North American Fabrication Company	2120 Charmar Dr. Loves Park IL  <i>Incident No: H-2008-1150</i>	SSE	1.44 / 7,576.92	<a href="#"><u>83</u></a>
JOHN WHEELER	7130 CLINTON AVE LOVES PARK IL  <i>Incident No: 942044</i>	S	1.44 / 7,599.18	<a href="#"><u>84</u></a>
Rock River Disposal	10340 Product Drive Machesney Park IL  <i>Incident No: H-2011-0321</i>	N	1.45 / 7,674.31	<a href="#"><u>87</u></a>
HARLEM UNIT SCHOOL DIST. #122	710 RALSTON RD. MACHESNEY PARK IL  <i>Incident No: 920976</i>	NNW	1.48 / 7,817.41	<a href="#"><u>92</u></a>
<b><u>Lower Elevation</u></b>	<b><u>Address</u></b>	<b><u>Direction</u></b>	<b><u>Distance (mi/ft)</u></b>	<b><u>Map Key</u></b>
KELLEY WILLIAMSON CO.	1115 Harlem Road MACHESNY PARK IL  <i>Incident No: 881597</i>	SW	0.74 / 3,914.92	<a href="#"><u>11</u></a>
HARLEM CONSOLIDATED SCHOOL	8605 N. 2ND ST MACHESNEY PARK IL  <i>Incident No: 971553</i>	W	0.75 / 3,947.51	<a href="#"><u>12</u></a>
EXCEL SALES INC	10114 NORTH 2ND STREET MACHESNEY PARK IL  <i>Incident No: 961256</i>	N	1.29 / 6,795.26	<a href="#"><u>66</u></a>
EXEL SALES	10114 N. 2ND ST. MACHESNEY PARK IL  <i>Incident No: 940218</i>	N	1.29 / 6,795.26	<a href="#"><u>66</u></a>
HARLEM UNIT SCHOOL DIST. #122	8500 VICTOR LN. MACHESNEY PARK IL	W	1.29 / 6,827.91	<a href="#"><u>69</u></a>



<u>Lower Elevation</u>	<u>Address</u>	<u>Direction</u>	<u>Distance (mi/ft)</u>	<u>Map Key</u>
	<i>Incident No: 920977</i>			
WOLAHAN LUMBER CO.	9939 SHORE DR. MACHESNEY PARK IL	W	1.46 / 7,712.22	<a href="#">88</a>
	<i>Incident No: 971051</i>			

### **SPILL OER - Emergency Response Releases & Spills Database**

A search of the SPILL OER database, dated Oct 18, 2022 has found that there are 3 SPILL OER site(s) within approximately 1.50 miles of the project property.

<u>Equal/Higher Elevation</u>	<u>Address</u>	<u>Direction</u>	<u>Distance (mi/ft)</u>	<u>Map Key</u>
KIRSCH CO.	2124 HARLEM ROAD LOVES PARK IL	SE	0.86 / 4,554.91	<a href="#">16</a>
	<i>Incident ID   Incident LUST: NL871822  </i>			
MINUTE MAN GAS	7997 FOREST HILLS RD. LOVES PARK IL	ESE	1.06 / 5,610.79	<a href="#">45</a>
	<i>Incident ID   Incident LUST: NL860314  </i>			
MINUTE MAN GAS	7997 FOREST HILLS RD. LOVES PARK IL	ESE	1.06 / 5,610.79	<a href="#">45</a>
	<i>Incident ID   Incident LUST: NL860314  </i>			

### **TIER 2 - Tier 2 Report**

A search of the TIER 2 database, dated Nov 11, 2022 has found that there are 16 TIER 2 site(s) within approximately 1.50 miles of the project property.

<u>Equal/Higher Elevation</u>	<u>Address</u>	<u>Direction</u>	<u>Distance (mi/ft)</u>	<u>Map Key</u>
Illinois Bell Telephone Co. dba SBC Illinois	910 Harlem Rd Loves Park IL 61115-2516	SW	0.88 / 4,650.18	<a href="#">18</a>
Illinois Bell Telephone Co. dba SBC Illinois	910 Harlem Rd Loves Park IL 611152516	SW	0.88 / 4,650.18	<a href="#">18</a>
AT&T - Loves Parkn/Parkside - Q73030	910 Harlem Rd Loves Park IL 61111	SW	0.88 / 4,650.18	<a href="#">18</a>
AT&T - Q73030	910 Harlem Rd Loves Park IL 611152516	SW	0.88 / 4,650.18	<a href="#">18</a>
AT&T - Q73030	910 Harlem Rd Loves Park IL 61111	SW	0.88 / 4,650.18	<a href="#">18</a>
TERRA HARVEST FOODS, INC.	2154 HARLEM ROAD LOVES PARK IL 61111	SE	0.89 / 4,713.48	<a href="#">22</a>

<u>Equal/Higher Elevation</u>	<u>Address</u>	<u>Direction</u>	<u>Distance (mi/ft)</u>	<u>Map Key</u>
TH Foods, Inc.	2154 Harlem Road Loves Park IL 61111	SE	0.89 / 4,713.48	<a href="#">22</a>
TH Foods, Inc.	2154 Harlem Road Loves Park IL 61112752	SE	0.89 / 4,713.48	<a href="#">22</a>
LOWE'S OF MACHESNEY PARK, IL (#2310)	9700 NORTH ALPINE ROAD Machesney Park IL 61115	NNE	0.99 / 5,222.79	<a href="#">36</a>
ZENITH CUTTER INC	5200 ZENITH PARKWAY LOVES PARK IL 61111	ESE	1.11 / 5,875.42	<a href="#">52</a>
ZENITH CUTTER CO	5200 ZENITH PARKWAY LOVES PARK IL 61111	ESE	1.11 / 5,875.42	<a href="#">52</a>
Home Depot Store # 1956	1580 W Lane Road Machesney Park IL 61115	NNE	1.34 / 7,089.65	<a href="#">74</a>
Home Depot Store # 1956	1580 West Lane Road Machesney Park IL 61115	NNE	1.34 / 7,089.65	<a href="#">74</a>
Home Depot Store #1956	1580 West Lane Road Machesney Park IL 61115	NNE	1.34 / 7,089.65	<a href="#">74</a>
THE HOME DEPOT STORE #1956	1580 W LANE ROAD Machesney Park IL 61115	NNE	1.34 / 7,089.65	<a href="#">74</a>
IL Army National Guard, Machesney Park Armory	10451 North 2nd Street Machesney Park IL 61115	N	1.49 / 7,862.39	<a href="#">94</a>

### **UIC - Underground Injection Control Wells**

A search of the UIC database, dated Aug 1, 2019 has found that there are 2 UIC site(s) within approximately 1.50 miles of the project property.

<u>Equal/Higher Elevation</u>	<u>Address</u>	<u>Direction</u>	<u>Distance (mi/ft)</u>	<u>Map Key</u>
MACHESNEY PARK, VILLAGE OF	10312 NORTH 2ND STREET MACHESNEY PARK IL 61111	N	1.40 / 7,371.01	<a href="#">77</a>

<u>Equal/Higher Elevation</u>	<u>Address</u>	<u>Direction</u>	<u>Distance (mi/ft)</u>	<u>Map Key</u>
TRUTH BAPTIST CHURCH	1100 OLD RALSTON ROAD MACHESNEY PARK IL 61115	N	1.40 / 7,373.16	<a href="#">78</a>

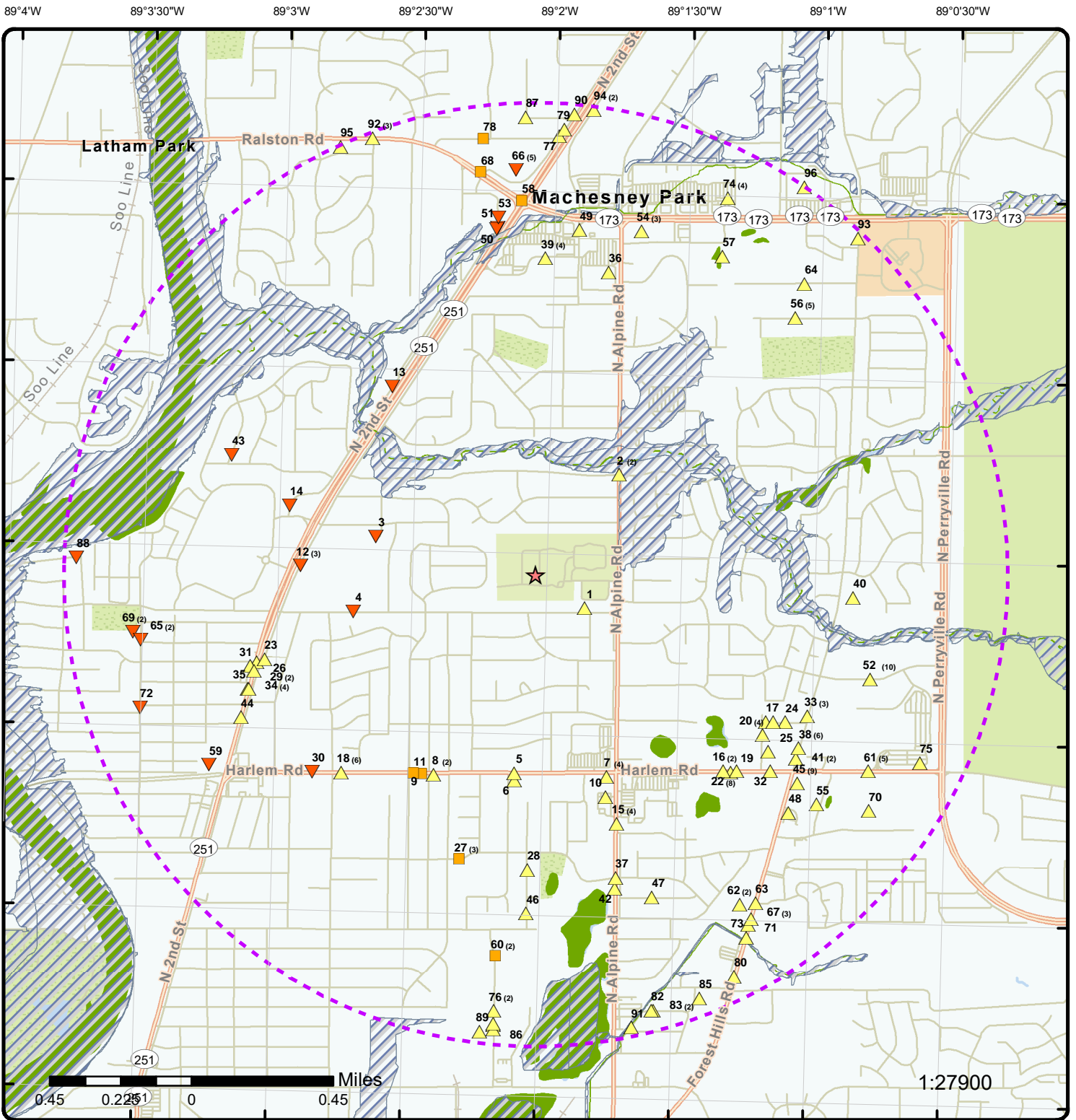

**Map: 1.5 Mile Radius**

Order Number: 23012600476  
 Address: 8800 North Alpine Road, Machesney Park, IL



- ★ Project Property
- ▲ Sites with Higher Elevation
- Sites with Same Elevation
- ▼ Sites with Lower Elevation
- Sites with Unknown Elevation
- ▭ Areas with Higher Elevation
- ▭ Areas with Same Elevation
- ▭ Areas with Lower Elevation
- ▭ Areas with Unknown Elevation
- Buffer Outline
- Freeways; Highways
- Traffic Circle; Ramp
- Major & Minor Arterial
- Traffic Circle; Ramp
- Local Road
- Rail
- State
- Country
- National Wetland
- Indian Reserve Land
- Plume
- 100 Year Flood Zone
- 500 Year Flood Zone
- FWS Special Designation Areas
- National Priorities List (Active, Delisted, Proposed, Institutional Control)

Sunset Memorial Gardens

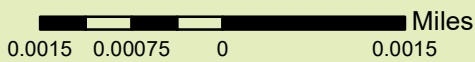

1:100

### Map: 0.02 Mile Radius

Order Number: 23012600476

Address: 8800 North Alpine Road, Machesney Park, IL



- |                              |                        |                     |  |
|------------------------------|------------------------|---------------------|--|
| Project Property             | Buffer Outline         | State               | FWS Special Designation Areas  |
| Sites with Higher Elevation  | Freeways; Highways     | Country             | National Priorities List (Active, Delisted, Proposed, Institutional Control) |
| Sites with Same Elevation    | Traffic Circle; Ramp   | National Wetland    |  |
| Sites with Lower Elevation   | Major & Minor Arterial | Indian Reserve Land |  |
| Sites with Unknown Elevation | Traffic Circle; Ramp   | Plume               |  |
| Areas with Higher Elevation  | Local Road             | 100 Year Flood Zone |  |
| Areas with Same Elevation    | Rail                   | 500 Year Flood Zone |  |
| Areas with Lower Elevation   |                        |                     |  |
| Areas with Unknown Elevation |                        |                     |  |

89°2'30"W

89°2'W

89°1'30"W

42°21'30"N

42°21'30"N

42°21'N

42°21'N

42°20'30"N

42°20'30"N



Miles  
 0.1 0.05 0 0.1

Service Layer Credits: Source: Esri, Maxar, Earthstar Geographics, and the GIS User Community  
 1:10000

**Aerial** Year: 2018

Address: 8800 North Alpine Road, Machesney Park, IL

Source: ESRI World Imagery

Order Number: 23012600476



© ERIS Information Inc.

89°3'30"W 89°3'W 89°2'30"W 89°2'W 89°1'30"W 89°1'W 89°0'30"W

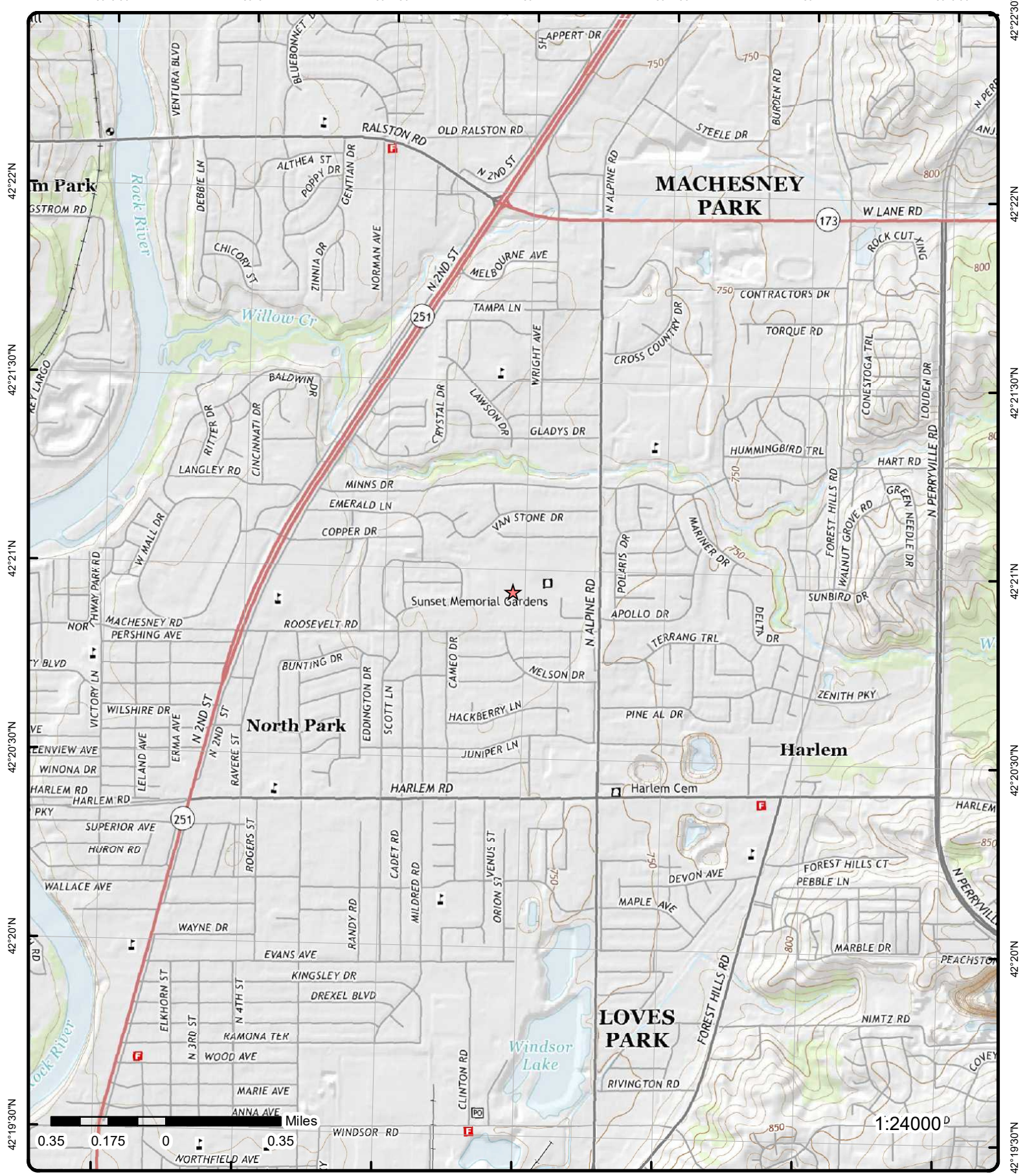

# Topographic Map Year: 2015

Order Number: 23012600476

Address: 8800 North Alpine Road, IL



Quadrangle(s): Caledonia, IL; South Beloit, IL; Rockford North, IL; Belvidere NW, IL

© ERIS Information Inc.

Source: USGS Topographic Map

# Detail Report

Map Key	Number of Records	Direction	Distance (mi/ft)	Elev/Diff (ft)	Site	DB
<a href="#"><u>1</u></a>	1 of 1	ESE	0.19 / 990.84	737.89 / 4	David and Phylis Cummings 1644 Roosevelt Td Machesney Park, IL 61115 IL	UST

<b>Facility No:</b>	1046918	<b>Facility Type:</b>	Residence (Non-Farm)
<b>Facility Status:</b>	Does Not Exist	<b>Owner Type:</b>	Private
<b>Fac Details Status:</b>	Does Not Exist	<b>Owner Status:</b>	Current Owner
<b>Fac Type Fac Details:</b>	Residence (Non-Farm)	<b>County:</b>	Winnebago
<b>Owner Name:</b>	David and Phylis Cummings		
<b>Facility URL:</b>	http://webapps.sfm.illinois.gov/ustsearch/Facility.aspx?ID=1046918		

**Tank Information**

<b>Tank No:</b>	1	<b>Capacity:</b>	1000
<b>UI No:</b>		<b>Petroleum Use:</b>	
<b>Status:</b>	Does Not Exist	<b>Product:</b>	Gasoline
<b>Removed Date:</b>		<b>CERCLA Substance:</b>	
<b>Install Date:</b>		<b>Current Age:</b>	
<b>Abandoned Date:</b>		<b>Abandoned Material:</b>	
<b>Last Used Date:</b>	6/3/1980	<b>Product Date:</b>	
<b>Red Tag Issue Date:</b>		<b>Fee Due:</b>	\$0.00
<b>CAS Code:</b>		<b>Regulated Status:</b>	Federal
<b>OSFM First Noti Dt:</b>			

**Owner Summary**

<b>Owner No:</b>	U0039610	<b>Owner Status:</b>	Current Owner
<b>Owner Name:</b>	David and Phylis Cummings	<b>Purchase Date:</b>	
<b>Ownership History:</b>	http://webapps.sfm.illinois.gov/ustsearch/Ownership.aspx?ID=1046918		

**Owner Details**

<b>Owner Name:</b>	David and Phylis Cummings	<b>Type Financial Resp:</b>	
<b>Owner Status:</b>	Current Owner	<b>Fin Resp Rpt Due:</b>	
<b>Purchase Date:</b>			
<b>Owner Address:</b>	1644 Roosevelt Td Machesney Park, IL 61115		

**Facility Details**

<b>MFD Forms Status:</b>		<b>Green Tag Decal:</b>	
<b>MFD Permit Issue Dt:</b>		<b>Green Tag Issue Date:</b>	
<b>MFD Permit Exp Dt:</b>		<b>Green Tag Exp Date:</b>	
<b>Property Parcel:</b>		<b>Motor Fuel Type:</b>	
<b>Pending Nov:</b>	No		
<b>Permit History Link:</b>			

<a href="#"><u>2</u></a>	1 of 2	NE	0.41 / 2,183.74	740.24 / 6	WESTERN EXPRESS ALPINE & MINNS MACHESNEY IL	SPILLS
--------------------------	--------	----	--------------------	---------------	---	--------

<b>Incident No:</b>	H 2004 0329	<b>County:</b>	WINNEBAGO
<b>Date/Time Occurred:</b>	03/15/2004 @ 06:31	<b>Latitude:</b>	
<b>Media Release:</b>		<b>Longitude:</b>	



Map Key	Number of Records	Direction	Distance (mi/ft)	Elev/Diff (ft)	Site	DB
---------	-------------------	-----------	------------------	----------------	------	----

**Facility Manager:**  
**Fac Manager Phone:**  
**Responsible Party Street:** PO BOX 280958, NASHVILLE, TENN.  
**Area Involved:** ROADWAY  
**Milepost:**  
**Section:**  
**Township:**  
**Range:**

**Hazardous Materials Incident Report**

<b>Incident Report Dt:</b>	3/15/2004 12:00:00 AM	<b>County:</b>	WINNEBAGO
<b>Data Input Status:</b>	CLOSED	<b>Entered by:</b>	
<b>LUST?:</b>		<b>Date Entered:</b>	
<b>Hazmat Incident Type:</b>	LEAK OR SPILL		
<b>Caller:</b>			
<b>Caller Represents:</b>			
<b>Street Address:</b>	ALPINE & MINNS		
<b>City:</b>	MACHESNEY		
<b>URL:</b>	https://public.iema.state.il.us/FOIAHazmatSearch/HazmatDetails.aspx?RptNum=H 2004 0329		
<b>Narrative:</b>			

07:18 ADV. IEPA / CLARENCE SMITH, FAX TO IEPA, NRTP, REG. 2 \*\*Note: Many records provided by the department have a truncated [Narrative] field.

**Follow Up Information:**

**Materials Involved**

<b>Name:</b>	DIESEL FUEL
<b>Type:</b>	LIQUID
<b>CHRIS CODE:</b>	
<b>CAS No:</b>	
<b>UN/NA No:</b>	
<b>Container Type:</b>	SADDLE TANK
<b>Container Size:</b>	
<b>Amount Released:</b>	APPROX. 100 GALS
<b>Rate of Release Min:</b>	
<b>Duration of Release:</b>	
<b>Cause of Release:</b>	PO BOX 280958, NASHVILLE, TENN.
<b>Est Spill Extent:</b>	UNK
<b>Spill Extent Units:</b>	
<b>Date/Time Inc Occur:</b>	03/15/2004 @ 06:31
<b>Unknown Occur:</b>	
<b>Date/Time Discov:</b>	
<b>Unknown Discovered:</b>	
<b>Where Taken:</b>	
<b>On Scene Contact:</b>	
<b>No of People Evacuat:</b>	POOLING NEAR WILLOW CREEK, NOT ACTUALLY IN CREEK, HAS BEEN DAMMED UP
<b>A 302(a) Extremely Haz Sub?:</b>	
<b>A RCRA Hazardous Waste?:</b>	
<b>A RCRA Regulated Facility?:</b>	
<b>Public Health Risks:</b>	POOLING NEAR WILLOW CREEK, NOT ACTUALLY IN CREEK, HAS BEEN DAMMED UP
<b>State Agency Assistance:</b>	NONE
<b>Containment/Cleanup Plans:</b>	CERT ON WAY, THEY WILL DETERMINE , TRANS ENVIRONMENTAL

**Emergency Units Contacted**

**Contacted ESDA?:**  
**ESDA on Scene?:**  
**Spec ESDA Agency:**  
**Contacted Fire Dep?:**  
**Fire Dep on Scene?:** YES  
**Name of Fire Dep:** HARLEM ROSCOE, NORTH PARK  
**Police Dep Contact?:**

Map Key	Number of Records	Direction	Distance (mi/ft)	Elev/Diff (ft)	Site	DB
---------	-------------------	-----------	------------------	----------------	------	----

**Police Dep on Scene:**  
**Name of Police Dep:**  
**Sheriff Police Dep?:**  
**Sheriff Dep on Scene:**  
**Name of Sheriff Dep:**  
**Other Agency ?:**  
**Agency on Scene?:**  
**Name of Agency:**

<u>2</u>	2 of 2	NE	0.41 / 2,183.74	740.24 / 6	WESTERN EXPRESS SOUTH ALPINE & MINNS STREET MACHESNEY PARK IL	SPILLS
----------	--------	----	--------------------	---------------	---	--------

**Incident No:** H 2004 0331 **County:** WINNEBAGO  
**Date/Time Occurred:** 03/15/2004 @ 06:35 **Latitude:**  
**Media Release:** **Longitude:**  
**Facility Manager:**  
**Fac Manager Phone:**  
**Responsible Party Street:** 3750 STEWARTS LANE, NASHVILLE. TN 37218  
**Area Involved:** OTHER: CITY STREETS  
**Milepost:**  
**Section:**  
**Township:**  
**Range:**

**Hazardous Materials Incident Report**

**Incident Report Dt:** 3/15/2004 12:00:00 AM **County:** WINNEBAGO  
**Data Input Status:** CLOSED **Entered by:**  
**LUST?:** **Date Entered:**  
**Hazmat Incident Type:** LEAK OR SPILL  
**Caller:**  
**Caller Represents:**  
**Street Address:** SOUTH ALPINE & MINNS STREET  
**City:** MACHESNEY PARK  
**URL:** https://public.iema.state.il.us/FOIAHazmatSearch/HazmatDetails.aspx?RptNum=H 2004 0331  
**Narrative:**

IEPA/OSFM/NRTP/REGION 2 \*\*Note: Many records provided by the department have a truncated [Narrative] field.

**Follow Up Information:**

**Weather Information**

**Temp:**  
**Wind:** UNK UNK

**Materials Involved**

**Name:** DIESEL FUEL  
**Type:** LIQUID  
**CHRIS CODE:**  
**CAS No:** UNK  
**UN/NA No:** UNK  
**Container Type:** TRUCK  
**Container Size:** 1-125 GALS.  
**Amount Released:** 100 GALS.  
**Rate of Release Min:**  
**Duration of Release:**  
**Cause of Release:** 3750 STEWARTS LANE, NASHVILLE. TN 37218  
**Est Spill Extent:** UNKNOWN  
**Spill Extent Units:**  
**Date/Time Inc Occur:** 03/15/2004 @ 06:35  
**Unknown Occur:**

Map Key	Number of Records	Direction	Distance (mi/ft)	Elev/Diff (ft)	Site	DB
---------	-------------------	-----------	------------------	----------------	------	----

**Date/Time Discov:** 03/15/2004- @ 06:30  
**Unknown Discovered:**  
**Where Taken:**  
**On Scene Contact:** N/A  
**No of People Evacuat:** NONE  
**A 302(a) Extremely Haz Sub?:** UNKNOWN  
**A RCRA Hazardous Waste?:**  
**A RCRA Regulated Facility?:** NO  
**Public Health Risks:** NONE  
**State Agency Assistance:** NONE  
**Containment/Cleanup Plans:** CONTRACTOR TO BE HIRED

**Emergency Units Contacted**

**Contacted ESDA?:**  
**ESDA on Scene?:**  
**Spec ESDA Agency:**  
**Contacted Fire Dep?:**  
**Fire Dep on Scene?:** YES  
**Name of Fire Dep:** WINNEBAGO FIRE  
**Police Dep Contact?:**  
**Police Dep on Scene:** YES  
**Name of Police Dep:**  
**Sheriff Police Dep?:**  
**Sheriff Dep on Scene:**  
**Name of Sheriff Dep:**  
**Other Agency ?:** YES  
**Agency on Scene?:**  
**Name of Agency:** UNKNOWN

<u>3</u>	1 of 1	W	0.52 / 2,756.42	727.45 / -7	North Park Public Water District 8702 Ruby Lane Machesney Park, IL 61115 IL	UST
----------	--------	---	--------------------	----------------	--	-----

<b>Facility No:</b>	1037341	<b>Facility Type:</b>	Utility
<b>Facility Status:</b>	Closed	<b>Owner Type:</b>	
<b>Fac Details Status:</b>	Closed	<b>Owner Status:</b>	Current Owner
<b>Fac Type Fac Details:</b>	Utility	<b>County:</b>	Winnebago
<b>Owner Name:</b>	North Park Public Water District		
<b>Facility URL:</b>	http://webapps.sfm.illinois.gov/ustsearch/Facility.aspx?ID=1037341		

**Tank Information**

<b>Tank No:</b>	1	<b>Capacity:</b>	3000
<b>UI No:</b>		<b>Petroleum Use:</b>	
<b>Status:</b>	Removed	<b>Product:</b>	Diesel Fuel
<b>Removed Date:</b>		<b>CERCLA Substance:</b>	
<b>Install Date:</b>	12/1/1977	<b>Current Age:</b>	44
<b>Abandoned Date:</b>		<b>Abandoned Material:</b>	
<b>Last Used Date:</b>		<b>Product Date:</b>	12/1/1977
<b>Red Tag Issue Date:</b>		<b>Fee Due:</b>	\$0.00
<b>CAS Code:</b>		<b>Regulated Status:</b>	Federal
<b>OSFM First Noti Dt:</b>	8/28/1998		

**Owner Summary**

<b>Owner No:</b>	U0027562	<b>Owner Status:</b>	Current Owner
<b>Owner Name:</b>	North Park Public Water District	<b>Purchase Date:</b>	12/1/1977
<b>Ownership History:</b>	http://webapps.sfm.illinois.gov/ustsearch/Ownership.aspx?ID=1037341		

**Owner Details**

**Owner Name:** North Park Public Water District  
**Owner Status:** Current Owner  
**Purchase Date:** 12/1/1977  
**Owner Address:** 1350 Turret Drive Machesney Park, IL 61115  
**Type Financial Resp:**  
**Fin Resp Rpt Due:**

**Facility Details**

**MFD Forms Status:**  
**MFD Permit Issue Dt:**  
**MFD Permit Exp Dt:**  
**Property Parcel:**  
**Pending Nov:** No  
**Permit History Link:**  
**Green Tag Decal:**  
**Green Tag Issue Date:**  
**Green Tag Exp Date:**  
**Motor Fuel Type:**

<u>4</u>	1 of 1	W	0.59 / 3,124.84	730.52 / -4	Harlem Transportation Garage 880 Roosevelt Road Machesney Park, IL 61115 IL	UST
----------	--------	---	--------------------	----------------	--	-----

**Facility No:** 1015875  
**Facility Status:** Active  
**Fac Details Status:** Active  
**Fac Type Fac Details:** School/College  
**Owner Name:** Harlem Consolidated School District 122  
**Facility URL:** <http://webapps.sfm.illinois.gov/ustsearch/Facility.aspx?ID=1015875>  
**Facility Type:** School/College  
**Owner Type:** Other Local  
**Owner Status:** Current Owner  
**County:** Winnebago

**Tank Information**

**Tank No:** 3  
**UI No:**  
**Status:** Removed  
**Removed Date:** 12/1/1988  
**Install Date:**  
**Abandoned Date:**  
**Last Used Date:**  
**Red Tag Issue Date:**  
**CAS Code:**  
**OSFM First Noti Dt:** 4/8/1986  
**Capacity:** 1000  
**Petroleum Use:**  
**Product:** Diesel Fuel  
**CERCLA Substance:**  
**Current Age:**  
**Abandoned Material:**  
**Product Date:**  
**Fee Due:**  
**Regulated Status:** Exempt

**Tank Information**

**Tank No:** 2  
**UI No:**  
**Status:** Removed  
**Removed Date:** 8/21/1997  
**Install Date:**  
**Abandoned Date:**  
**Last Used Date:** 8/15/1997  
**Red Tag Issue Date:**  
**CAS Code:**  
**OSFM First Noti Dt:** 4/8/1986  
**Capacity:** 4000  
**Petroleum Use:**  
**Product:** Gasoline  
**CERCLA Substance:**  
**Current Age:**  
**Abandoned Material:**  
**Product Date:**  
**Fee Due:** \$0.00  
**Regulated Status:** Federal

**Tank Information**

**Tank No:** 1  
**UI No:**  
**Status:** Removed  
**Removed Date:** 8/21/1997  
**Install Date:**  
**Abandoned Date:**  
**Last Used Date:** 8/15/1997  
**Red Tag Issue Date:**  
**CAS Code:**  
**Capacity:** 10000  
**Petroleum Use:**  
**Product:** Diesel Fuel  
**CERCLA Substance:**  
**Current Age:**  
**Abandoned Material:**  
**Product Date:**  
**Fee Due:** \$0.00  
**Regulated Status:** Federal

Map Key	Number of Records	Direction	Distance (mi/ft)	Elev/Diff (ft)	Site	DB
---------	-------------------	-----------	------------------	----------------	------	----

OSFM First Noti Dt: 4/8/1986

**Tank Information**

<b>Tank No:</b>	5	<b>Capacity:</b>	8000
<b>UI No:</b>		<b>Petroleum Use:</b>	None
<b>Status:</b>	Currently in use	<b>Product:</b>	Diesel Fuel
<b>Removed Date:</b>		<b>CERCLA Substance:</b>	
<b>Install Date:</b>	8/25/1997	<b>Current Age:</b>	25
<b>Abandoned Date:</b>		<b>Abandoned Material:</b>	
<b>Last Used Date:</b>		<b>Product Date:</b>	8/25/1997
<b>Red Tag Issue Date:</b>		<b>Fee Due:</b>	\$0.00
<b>CAS Code:</b>		<b>Regulated Status:</b>	Federal
<b>OSFM First Noti Dt:</b>	10/3/1997		

**Tank Equipment**

<b>Equipment Type:</b>	Spill Contain Device	<b>Last Passing Date:</b>	11/15/2021
<b>Equipment:</b>	Single Wall Spill Bucket	<b>Test Expire Date:</b>	11/15/2024
<b>Install Date:</b>		<b>Failed Test Date:</b>	
<b>Equipment Type:</b>	Corrosion Prot - Piping	<b>Last Passing Date:</b>	N/A
<b>Equipment:</b>	Flexible Non-Corrosive	<b>Test Expire Date:</b>	N/A
<b>Install Date:</b>		<b>Failed Test Date:</b>	
<b>Equipment Type:</b>	Tank	<b>Last Passing Date:</b>	N/A
<b>Equipment:</b>	Composite Double Wall ACT 100	<b>Test Expire Date:</b>	N/A
<b>Install Date:</b>		<b>Failed Test Date:</b>	
<b>Equipment Type:</b>	Leak Detect - Piping	<b>Last Passing Date:</b>	N/A
<b>Equipment:</b>	European with No Test Req Suction	<b>Test Expire Date:</b>	N/A
<b>Install Date:</b>		<b>Failed Test Date:</b>	
<b>Equipment Type:</b>	Leak Detect - Tank	<b>Last Passing Date:</b>	3/8/2022
<b>Equipment:</b>	Automatic Tank Gauging Franklin Fueling Systems EVO 200	<b>Test Expire Date:</b>	3/8/2023
<b>Install Date:</b>		<b>Failed Test Date:</b>	
<b>Equipment Type:</b>	Leak Detect - Piping	<b>Last Passing Date:</b>	N/A
<b>Equipment:</b>	Piping Sump Sensors Not Regulated Not Installed	<b>Test Expire Date:</b>	N/A
<b>Install Date:</b>		<b>Failed Test Date:</b>	
<b>Equipment Type:</b>	Piping	<b>Last Passing Date:</b>	
<b>Equipment:</b>	Single Wall STP/Tanktop Sump	<b>Test Expire Date:</b>	
<b>Install Date:</b>		<b>Failed Test Date:</b>	
<b>Equipment Type:</b>	Corrosion Prot - Tank	<b>Last Passing Date:</b>	N/A
<b>Equipment:</b>	Composite Non-Corrosive	<b>Test Expire Date:</b>	N/A
<b>Install Date:</b>		<b>Failed Test Date:</b>	
<b>Equipment Type:</b>	Overfill Prev Device	<b>Last Passing Date:</b>	3/9/2020
<b>Equipment:</b>	Overfill Alarm	<b>Test Expire Date:</b>	3/9/2023
<b>Install Date:</b>	11/8/2002	<b>Failed Test Date:</b>	
<b>Equipment Type:</b>	Piping	<b>Last Passing Date:</b>	N/A
<b>Equipment:</b>	Flexible Double Wall	<b>Test Expire Date:</b>	N/A
<b>Install Date:</b>	11/8/2002	<b>Failed Test Date:</b>	

**Tank Information**

<b>Tank No:</b>	4	<b>Capacity:</b>	2000
<b>UI No:</b>		<b>Petroleum Use:</b>	None
<b>Status:</b>	Currently in use	<b>Product:</b>	Gasoline - Regular
<b>Removed Date:</b>		<b>CERCLA Substance:</b>	
<b>Install Date:</b>	8/25/1997	<b>Current Age:</b>	25

Map Key	Number of Records	Direction	Distance (mi/ft)	Elev/Diff (ft)	Site	DB
---------	-------------------	-----------	------------------	----------------	------	----

<b>Abandoned Date:</b>		<b>Abandoned Material:</b>	
<b>Last Used Date:</b>		<b>Product Date:</b>	8/25/1997
<b>Red Tag Issue Date:</b>		<b>Fee Due:</b>	\$0.00
<b>CAS Code:</b>		<b>Regulated Status:</b>	Federal
<b>OSFM First Noti Dt:</b>	10/3/1997		

**Tank Equipment**

<b>Equipment Type:</b>	Overfill Prev Device	<b>Last Passing Date:</b>	3/9/2020
<b>Equipment:</b>	Overfill Alarm	<b>Test Expire Date:</b>	3/9/2023
<b>Install Date:</b>	11/8/2002	<b>Failed Test Date:</b>	

<b>Equipment Type:</b>	Piping	<b>Last Passing Date:</b>	N/A
<b>Equipment:</b>	Flexible Double Wall	<b>Test Expire Date:</b>	N/A
<b>Install Date:</b>	11/8/2002	<b>Failed Test Date:</b>	

<b>Equipment Type:</b>	Piping	<b>Last Passing Date:</b>	
<b>Equipment:</b>	Single Wall STP/Tanktop Sump	<b>Test Expire Date:</b>	
<b>Install Date:</b>		<b>Failed Test Date:</b>	

<b>Equipment Type:</b>	Corrosion Prot - Piping	<b>Last Passing Date:</b>	N/A
<b>Equipment:</b>	Flexible Non-Corrosive	<b>Test Expire Date:</b>	N/A
<b>Install Date:</b>		<b>Failed Test Date:</b>	

<b>Equipment Type:</b>	Corrosion Prot - Tank	<b>Last Passing Date:</b>	N/A
<b>Equipment:</b>	Composite Non-Corrosive	<b>Test Expire Date:</b>	N/A
<b>Install Date:</b>		<b>Failed Test Date:</b>	

<b>Equipment Type:</b>	Leak Detect - Piping	<b>Last Passing Date:</b>	N/A
<b>Equipment:</b>	European with No Test Req Suction	<b>Test Expire Date:</b>	N/A
<b>Install Date:</b>		<b>Failed Test Date:</b>	

<b>Equipment Type:</b>	Leak Detect - Tank	<b>Last Passing Date:</b>	3/8/2022
<b>Equipment:</b>	Automatic Tank Gauging Franklin Fueling Systems EVO 200	<b>Test Expire Date:</b>	3/8/2023
<b>Install Date:</b>		<b>Failed Test Date:</b>	

<b>Equipment Type:</b>	Spill Contain Device	<b>Last Passing Date:</b>	7/29/2021
<b>Equipment:</b>	Single Wall Spill Bucket	<b>Test Expire Date:</b>	7/29/2024
<b>Install Date:</b>	7/29/2021	<b>Failed Test Date:</b>	

<b>Equipment Type:</b>	Corrosion Prot - Piping	<b>Last Passing Date:</b>	10/30/2020
<b>Equipment:</b>	Sacrificial Anode Cathodic Protection	<b>Test Expire Date:</b>	10/30/2023
<b>Install Date:</b>		<b>Failed Test Date:</b>	

<b>Equipment Type:</b>	Leak Detect - Piping	<b>Last Passing Date:</b>	N/A
<b>Equipment:</b>	Piping Sump Sensors Not Regulated Not Installed	<b>Test Expire Date:</b>	N/A
<b>Install Date:</b>		<b>Failed Test Date:</b>	

<b>Equipment Type:</b>	Tank	<b>Last Passing Date:</b>	N/A
<b>Equipment:</b>	Composite Double Wall ACT 100	<b>Test Expire Date:</b>	N/A
<b>Install Date:</b>		<b>Failed Test Date:</b>	

**Owner Summary**

<b>Owner No:</b>	U0006466	<b>Owner Status:</b>	Current Owner
<b>Owner Name:</b>	Harlem Consolidated School District 122	<b>Purchase Date:</b>	4/21/1997
<b>Ownership History:</b>	<a href="http://webapps.sfm.illinois.gov/ustsearch/Ownership.aspx?ID=1015875">http://webapps.sfm.illinois.gov/ustsearch/Ownership.aspx?ID=1015875</a>		

**Owner Details**

<b>Owner Name:</b>	Harlem Consolidated School District 122	<b>Type Financial Resp:</b>	Commercial Insurance
<b>Owner Status:</b>	Current Owner	<b>Fin Resp Rpt Due:</b>	4/26/2023
<b>Purchase Date:</b>	4/21/1997		
<b>Owner Address:</b>	8605 N. 2nd Street Machesney Park, IL 61115		

Map Key	Number of Records	Direction	Distance (mi/ft)	Elev/Diff (ft)	Site	DB
---------	-------------------	-----------	------------------	----------------	------	----

**IEMA No**

**Permit No:**  
**IEMA No:** 97-1553  
**IEMA Link:** <https://public.iema.state.il.us/FOIAHazmatSearch/HazmatDetails.aspx>

**Inspection Date:** 8/21/1997  
**Inspection Type:** Removal Log

**Dispenser Information**

**Name ID:** 1/2  
**Status:** Active  
**Sensor Shuts Down Product Pum:** Unknown

**Facility Details**

**MFD Forms Status:**  
**MFD Permit Issue Dt:** 2/5/2021  
**MFD Permit Exp Dt:** 12/31/2023  
**Property Parcel:** 08-30-251-001  
**Pending Nov:** No  
**Permit History Link:**

**Green Tag Decal:** W004778  
**Green Tag Issue Date:** 2/5/2021  
**Green Tag Exp Date:** 12/31/2023  
**Motor Fuel Type:** Fleet

<a href="#">5</a>	1 of 1	S	0.64 / 3,354.22	738.29 / 4	Mighty Muffler & Brake Ctr 1501 Harlem Rd Loves Park, IL 61111 IL	UST
-------------------	--------	---	-----------------	------------	--	-----

**Facility No:** 1027792  
**Facility Status:** Closed  
**Fac Details Status:** Closed  
**Fac Type Fac Details:** Other  
**Owner Name:** Miles Roland  
**Facility URL:** <http://webapps.sfm.illinois.gov/ustsearch/Facility.aspx?ID=1027792>

**Facility Type:** Other  
**Owner Type:** Current Owner  
**Owner Status:** Winnebago  
**County:** Winnebago

**Tank Information**

**Tank No:** 2  
**UI No:**  
**Status:** Removed  
**Removed Date:** 10/1/1991  
**Install Date:**  
**Abandoned Date:**  
**Last Used Date:** 1/1/1985  
**Red Tag Issue Date:**  
**CAS Code:**  
**OSFM First Noti Dt:** 12/13/1991

**Capacity:** 500  
**Petroleum Use:** Consumptive Use on Premises for Heating  
**Product:** Heating Oil  
**CERCLA Substance:**  
**Current Age:**  
**Abandoned Material:**  
**Product Date:**  
**Fee Due:**  
**Regulated Status:** State

**Tank Information**

**Tank No:** 1  
**UI No:**  
**Status:** Removed  
**Removed Date:** 10/3/1992  
**Install Date:**  
**Abandoned Date:**  
**Last Used Date:** 1/1/1902  
**Red Tag Issue Date:**  
**CAS Code:**  
**OSFM First Noti Dt:** 8/12/1991

**Capacity:** 500  
**Petroleum Use:** Used Oil  
**Product:** Used Oil  
**CERCLA Substance:**  
**Current Age:**  
**Abandoned Material:**  
**Product Date:**  
**Fee Due:**  
**Regulated Status:** Federal

Map Key	Number of Records	Direction	Distance (mi/ft)	Elev/Diff (ft)	Site	DB
---------	-------------------	-----------	------------------	----------------	------	----

**Owner Summary**

**Owner No:** U0017643      **Owner Status:** Current Owner  
**Owner Name:** Miles Roland      **Purchase Date:**  
**Ownership History:** <http://webapps.sfm.illinois.gov/ustsearch/Ownership.aspx?ID=1027792>

**Owner Details**

**Owner Name:** Miles Roland      **Type Financial Resp:**  
**Owner Status:** Current Owner      **Fin Resp Rpt Due:**  
**Purchase Date:**  
**Owner Address:** 6951 Burr Oak Rd Roscoe, IL 61073

**Facility Details**

**MFD Forms Status:**      **Green Tag Decal:**  
**MFD Permit Issue Dt:**      **Green Tag Issue Date:**  
**MFD Permit Exp Dt:**      **Green Tag Exp Date:**  
**Property Parcel:**      **Motor Fuel Type:**  
**Pending Nov:** No  
**Permit History Link:**

<a href="#">6</a>	1 of 1	S	0.66 / 3,473.54	740.41 / 6	Harlem Road Auto - 170000826042 1501 E Harlem Rd Loves Park IL 61111	LUST DOCUMENT
-------------------	--------	---	-----------------	------------	--	---------------

**Site ID:**      **Originating Bureau:** Bureau of Land  
**System ID:**      **City (Doc Search):** Loves Park  
**Program ID:** 2010155054      **State (Doc Search):** IL  
**Interest Type:**      **Zip (Doc Search):** 61111  
**Media Code:**      **City (Geo Search):**  
**Category:** Leaking UST Technical      **State (Geo Search):**  
**Document Indicator:**      **Zip (Geo Search):**  
**Document Count:** 2      **Latitude:**  
**Total Pages:** 24      **Longitude:**  
**Revision Date Time:**      **X:**  
**Collection Date:**      **Y:**  
**Name (Doc Search):** Harlem Road Auto - 170000826042  
**Addr (Doc Search):** 1501 E Harlem Rd  
**Name (Geo Search):**  
**Addr (Geo Search):**  
**Category Uri:** <https://docuware67.illinois.gov/DocuWare/PlatformRO/WebClient/3/Integration?lc=VXNlcj1kd3B1Ym91Y1xuUHdkPU4xbWRhJHRyYXRvcIBANTU1&p=RLV&rl=ce728c9a-11c1-4ddf-9003-314169ab1943&tw=Results&q=W0IFUEFJRF09IjE3MDAwMDgyNjA0MlIgQU5EIFDQVRFR09SWV09IjlxQSI1>  
**Data Source:** IEPA Document Explorer - Facility/Site Search  
**Note:** Documents related to facilities in Illinois can be searched on the Illinois Environmental Protection Agency (IEPA) Document Explorer: <https://external.epa.illinois.gov/DocumentExplorer>

<a href="#">7</a>	1 of 4	SSE	0.68 / 3,594.59	749.66 / 16	Mac's Convenience Stores LLC 7924 North Alpine Road Loves Park IL 61111	LUST
-------------------	--------	-----	-----------------	-------------	---	------

**Incident No:** 20110904      **LPC No:** 2010155048  
**Incidents ID:** 25962      **IEMA Date:** 08/18/2011  
**NFR Date:** 01/05/2012      **Regulation:** 734  
**Gasoline:** False      **C 20 Day Report Date:** 09/07/2011  
**Unleaded:** True      **C 45 Day Report Date:** 10/14/2011  
**Diesel:** False      **NFR Recorded Date:** 02/16/2012  
**Fuel Oil:** False      **Pre 74 Date:**  
**Jet Fuel:** False      **Proj Manager Phone:**  
**Used Oil:** False      **Proj Mngr First Nm:** Karl  
**Non Petroleum Prod:** False      **Proj Mngr Last Nm:** Kaiser  
**Other Petroleum:** False      **Proj Manager Email:**  
**Non LUST Date:**      **Site County:** Winnebago



Map Key	Number of Records	Direction	Distance (mi/ft)	Elev/Diff (ft)	Site	DB
---------	-------------------	-----------	------------------	----------------	------	----

**Non LUST Letter Dt:**  
**Heating Oil Letter Date:**  
**Free Product Discovery Date:**  
**Primary Resp Party Name:** Mac's Convenience Stores LLC  
**Primary Resp Party Address:** 935 East Tallmadge Avenue  
**Primary Resp Party City:** Akron  
**Primary Resp Party State:** OH  
**Primary Resp Party ZIP:** 44310  
**Primary Resp Party Phone:** 3306306300  
**Primary Resp Party Contact:** Alan Cubberley

<a href="#">7</a>	2 of 4	SSE	0.68 / 3,594.59	749.66 / 16	Circle K #4701327 7924 North Alpine Road Loves Park, IL 61111 IL	UST
-------------------	--------	-----	--------------------	----------------	---	-----

<b>Facility No:</b>	1024387	<b>Facility Type:</b>	Attended Self-Service Station
<b>Facility Status:</b>	Active	<b>Owner Type:</b>	Private
<b>Fac Details Status:</b>	Active	<b>Owner Status:</b>	Current Owner
<b>Fac Type Fac Details:</b>	Attended Self-Service Station	<b>County:</b>	Winnebago
<b>Owner Name:</b>	Mac's Convenience Stores, LLC		
<b>Facility URL:</b>	http://webapps.sfm.illinois.gov/ustsearch/Facility.aspx?ID=1024387		

**Tank Information**

<b>Tank No:</b>	3	<b>Capacity:</b>	10000
<b>UI No:</b>		<b>Petroleum Use:</b>	
<b>Status:</b>	Currently in use	<b>Product:</b>	Gasoline - Premium
<b>Removed Date:</b>		<b>CERCLA Substance:</b>	
<b>Install Date:</b>	1/1/1988	<b>Current Age:</b>	34
<b>Abandoned Date:</b>		<b>Abandoned Material:</b>	
<b>Last Used Date:</b>		<b>Product Date:</b>	1/1/1988
<b>Red Tag Issue Date:</b>		<b>Fee Due:</b>	\$0.00
<b>CAS Code:</b>		<b>Regulated Status:</b>	Federal
<b>OSFM First Noti Dt:</b>	8/3/1988		

**Tank Equipment**

<b>Equipment Type:</b>	Tank	<b>Last Passing Date:</b>	N/A
<b>Equipment:</b>	STIP3 Single Wall	<b>Test Expire Date:</b>	N/A
<b>Install Date:</b>		<b>Failed Test Date:</b>	
<b>Equipment Type:</b>	Leak Detect - Piping	<b>Last Passing Date:</b>	8/10/2022
<b>Equipment:</b>	Electronic Pressurized Line Leak Detection	<b>Test Expire Date:</b>	8/10/2023
<b>Install Date:</b>	3/13/2008	<b>Failed Test Date:</b>	
<b>Equipment Type:</b>	Spill Contain Device	<b>Last Passing Date:</b>	8/30/2021
<b>Equipment:</b>	Double Wall Spill Bucket	<b>Test Expire Date:</b>	8/30/2024
<b>Install Date:</b>	8/30/2021	<b>Failed Test Date:</b>	
<b>Equipment Type:</b>	Corrosion Prot - Tank	<b>Last Passing Date:</b>	12/15/2020
<b>Equipment:</b>	STIP3 Cathodic Protection with Dielectric Coating	<b>Test Expire Date:</b>	12/15/2023
<b>Install Date:</b>		<b>Failed Test Date:</b>	
<b>Equipment Type:</b>	Leak Detect - Tank	<b>Last Passing Date:</b>	8/10/2022
<b>Equipment:</b>	Automatic Tank Gauging Veeder Root TLS 350 with CSLD	<b>Test Expire Date:</b>	8/10/2023
<b>Install Date:</b>	3/13/2008	<b>Failed Test Date:</b>	
<b>Equipment Type:</b>	Piping	<b>Last Passing Date:</b>	N/A
<b>Equipment:</b>	Galvanized Steel Single Wall Piping	<b>Test Expire Date:</b>	N/A
<b>Install Date:</b>		<b>Failed Test Date:</b>	
<b>Equipment Type:</b>	Corrosion Prot - Piping	<b>Last Passing Date:</b>	12/15/2020

<b>Map Key</b>	<b>Number of Records</b>	<b>Direction</b>	<b>Distance (mi/ft)</b>	<b>Elev/Diff (ft)</b>	<b>Site</b>	<b>DB</b>
<b>Equipment:</b> <b>Install Date:</b>	Sacrificial Anode Cathodic Protection				<b>Test Expire Date:</b> <b>Failed Test Date:</b>	12/15/2023
<b>Equipment Type:</b> <b>Equipment:</b> <b>Install Date:</b>	Overfill Prev Device Overfill Drop Tube Valve				<b>Last Passing Date:</b> <b>Test Expire Date:</b> <b>Failed Test Date:</b>	10/8/2021 10/8/2024
<b>Equipment Type:</b> <b>Equipment:</b> <b>Install Date:</b>	Piping Not Installed STP/Tanktop Sump				<b>Last Passing Date:</b> <b>Test Expire Date:</b> <b>Failed Test Date:</b>	N/A N/A
<b><u>Tank Information</u></b>						
<b>Tank No:</b> <b>UI No:</b> <b>Status:</b> <b>Removed Date:</b> <b>Install Date:</b> <b>Abandoned Date:</b> <b>Last Used Date:</b> <b>Red Tag Issue Date:</b> <b>CAS Code:</b> <b>OSFM First Noti Dt:</b>	2  Currently in use  1/1/1988    8/3/1988				<b>Capacity:</b> <b>Petroleum Use:</b> <b>Product:</b> <b>CERCLA Substance:</b> <b>Current Age:</b> <b>Abandoned Material:</b> <b>Product Date:</b> <b>Fee Due:</b> <b>Regulated Status:</b>	10000  Gasoline - Regular  34  1/1/1988 \$0.00 Federal
<b><u>Tank Equipment</u></b>						
<b>Equipment Type:</b> <b>Equipment:</b> <b>Install Date:</b>	Corrosion Prot - Piping Sacrificial Anode Cathodic Protection				<b>Last Passing Date:</b> <b>Test Expire Date:</b> <b>Failed Test Date:</b>	12/15/2020 12/15/2023
<b>Equipment Type:</b> <b>Equipment:</b> <b>Install Date:</b>	Leak Detect - Piping Electronic Pressurized Line Leak Detection				<b>Last Passing Date:</b> <b>Test Expire Date:</b> <b>Failed Test Date:</b>	8/10/2022 8/10/2023
<b>Equipment Type:</b> <b>Equipment:</b> <b>Install Date:</b>	Piping Not Installed STP/Tanktop Sump				<b>Last Passing Date:</b> <b>Test Expire Date:</b> <b>Failed Test Date:</b>	N/A N/A
<b>Equipment Type:</b> <b>Equipment:</b> <b>Install Date:</b>	Tank STIP3 Single Wall				<b>Last Passing Date:</b> <b>Test Expire Date:</b> <b>Failed Test Date:</b>	N/A N/A
<b>Equipment Type:</b> <b>Equipment:</b> <b>Install Date:</b>	Leak Detect - Tank Automatic Tank Gauging Veeder Root TLS 350 with CSLD				<b>Last Passing Date:</b> <b>Test Expire Date:</b> <b>Failed Test Date:</b>	8/10/2022 8/10/2023
<b>Equipment Type:</b> <b>Equipment:</b> <b>Install Date:</b>	Overfill Prev Device Overfill Drop Tube Valve				<b>Last Passing Date:</b> <b>Test Expire Date:</b> <b>Failed Test Date:</b>	8/30/2021 8/30/2024
<b>Equipment Type:</b> <b>Equipment:</b> <b>Install Date:</b>	Spill Contain Device Double Wall Spill Bucket				<b>Last Passing Date:</b> <b>Test Expire Date:</b> <b>Failed Test Date:</b>	8/30/2021 8/30/2024
<b>Equipment Type:</b> <b>Equipment:</b> <b>Install Date:</b>	Corrosion Prot - Tank STIP3 Cathodic Protection with Dielectric Coating				<b>Last Passing Date:</b> <b>Test Expire Date:</b> <b>Failed Test Date:</b>	12/15/2020 12/15/2023
<b>Equipment Type:</b> <b>Equipment:</b> <b>Install Date:</b>	Piping Galvanized Steel Single Wall Piping				<b>Last Passing Date:</b> <b>Test Expire Date:</b> <b>Failed Test Date:</b>	N/A N/A
<b><u>Tank Information</u></b>						

Map Key	Number of Records	Direction	Distance (mi/ft)	Elev/Diff (ft)	Site	DB
<b>Tank No:</b>	1				<b>Capacity:</b> 12000	
<b>UI No:</b>					<b>Petroleum Use:</b>	
<b>Status:</b>	Currently in use				<b>Product:</b> Gasoline - Regular	
<b>Removed Date:</b>					<b>CERCLA Substance:</b>	
<b>Install Date:</b>	1/1/1988				<b>Current Age:</b> 34	
<b>Abandoned Date:</b>					<b>Abandoned Material:</b>	
<b>Last Used Date:</b>					<b>Product Date:</b> 1/1/1988	
<b>Red Tag Issue Date:</b>					<b>Fee Due:</b> \$0.00	
<b>CAS Code:</b>					<b>Regulated Status:</b> Federal	
<b>OSFM First Noti Dt:</b>	8/3/1988					

**Tank Equipment**

<b>Equipment Type:</b>	Leak Detect - Piping	<b>Last Passing Date:</b>	8/10/2022
<b>Equipment:</b>	Electronic Pressurized Line Leak Detection	<b>Test Expire Date:</b>	8/10/2023
<b>Install Date:</b>	11/21/2019	<b>Failed Test Date:</b>	
<b>Equipment Type:</b>	Corrosion Prot - Tank	<b>Last Passing Date:</b>	12/15/2020
<b>Equipment:</b>	STIP3 Cathodic Protection with Dielectric Coating	<b>Test Expire Date:</b>	12/15/2023
<b>Install Date:</b>		<b>Failed Test Date:</b>	
<b>Equipment Type:</b>	Piping	<b>Last Passing Date:</b>	N/A
<b>Equipment:</b>	Not Installed STP/Tanktop Sump	<b>Test Expire Date:</b>	N/A
<b>Install Date:</b>		<b>Failed Test Date:</b>	
<b>Equipment Type:</b>	Leak Detect - Tank	<b>Last Passing Date:</b>	8/10/2022
<b>Equipment:</b>	Automatic Tank Gauging Veeder Root TLS 350 with CSLD	<b>Test Expire Date:</b>	8/10/2023
<b>Install Date:</b>	3/13/2008	<b>Failed Test Date:</b>	
<b>Equipment Type:</b>	Overfill Prev Device	<b>Last Passing Date:</b>	10/8/2021
<b>Equipment:</b>	Overfill Drop Tube Valve	<b>Test Expire Date:</b>	10/8/2024
<b>Install Date:</b>	10/8/2021	<b>Failed Test Date:</b>	
<b>Equipment Type:</b>	Corrosion Prot - Piping	<b>Last Passing Date:</b>	12/15/2020
<b>Equipment:</b>	Sacrificial Anode Cathodic Protection	<b>Test Expire Date:</b>	12/15/2023
<b>Install Date:</b>	10/13/2005	<b>Failed Test Date:</b>	
<b>Equipment Type:</b>	Piping	<b>Last Passing Date:</b>	N/A
<b>Equipment:</b>	Galvanized Steel Single Wall Piping	<b>Test Expire Date:</b>	N/A
<b>Install Date:</b>		<b>Failed Test Date:</b>	
<b>Equipment Type:</b>	Tank	<b>Last Passing Date:</b>	N/A
<b>Equipment:</b>	STIP3 Single Wall	<b>Test Expire Date:</b>	N/A
<b>Install Date:</b>		<b>Failed Test Date:</b>	
<b>Equipment Type:</b>	Spill Contain Device	<b>Last Passing Date:</b>	8/30/2021
<b>Equipment:</b>	Double Wall Spill Bucket	<b>Test Expire Date:</b>	8/30/2024
<b>Install Date:</b>	8/30/2021	<b>Failed Test Date:</b>	

**Owner Summary**

<b>Owner No:</b>	U0023515	<b>Owner Status:</b>	Former Owner
<b>Owner Name:</b>	Johnson Oil Company, L.L.C.	<b>Purchase Date:</b>	12/10/1999
<b>Ownership History:</b>	<a href="http://webapps.sfm.illinois.gov/ustsearch/Ownership.aspx?ID=1024387">http://webapps.sfm.illinois.gov/ustsearch/Ownership.aspx?ID=1024387</a>		

**Owner Summary**

<b>Owner No:</b>	U0000552	<b>Owner Status:</b>	Former Owner
<b>Owner Name:</b>	BP Products North America, Inc.	<b>Purchase Date:</b>	12/31/1967
<b>Ownership History:</b>	<a href="http://webapps.sfm.illinois.gov/ustsearch/Ownership.aspx?ID=1024387">http://webapps.sfm.illinois.gov/ustsearch/Ownership.aspx?ID=1024387</a>		

**Owner Summary**

Map Key	Number of Records	Direction	Distance (mi/ft)	Elev/Diff (ft)	Site	DB
---------	-------------------	-----------	------------------	----------------	------	----

**Owner No:** U0027493      **Owner Status:** Former Owner  
**Owner Name:** Amoco Oil Company      **Purchase Date:**  
**Ownership History:** <http://webapps.sfm.illinois.gov/ustsearch/Ownership.aspx?ID=1024387>

**Owner Summary**

**Owner No:** U0030949      **Owner Status:** Current Owner  
**Owner Name:** Mac's Convenience Stores, LLC      **Purchase Date:** 12/30/2020  
**Ownership History:** <http://webapps.sfm.illinois.gov/ustsearch/Ownership.aspx?ID=1024387>

**Owner Details**

**Owner Name:** Mac's Convenience Stores, LLC      **Type Financial Resp:** Guarantee  
**Owner Status:** Current Owner      **Fin Resp Rpt Due:** 1/11/2024  
**Purchase Date:** 12/30/2020  
**Owner Address:** 1100 Situs Court, Suite 100 Raleigh, NC 27606

**Owner Summary**

**Owner No:** U0030258      **Owner Status:** Former Owner  
**Owner Name:** Kooshtard Property III, LLC      **Purchase Date:** 6/21/2001  
**Ownership History:** <http://webapps.sfm.illinois.gov/ustsearch/Ownership.aspx?ID=1024387>

**Owner Summary**

**Owner No:** U0023834      **Owner Status:** Former Owner  
**Owner Name:** BP Amoco      **Purchase Date:** 3/31/1995  
**Ownership History:** <http://webapps.sfm.illinois.gov/ustsearch/Ownership.aspx?ID=1024387>

**Dispenser Information**

**Name ID:** 1/2  
**Status:** Active  
**Sensor Shuts Down Product Pum:** Unknown

**Name ID:** 5/6  
**Status:** Active  
**Sensor Shuts Down Product Pum:** Unknown

**Name ID:** 3/4  
**Status:** Active  
**Sensor Shuts Down Product Pum:** Unknown

**Name ID:** 7/8  
**Status:** Active  
**Sensor Shuts Down Product Pum:** Unknown

**Facility Details**

**MFD Forms Status:**      **Green Tag Decal:** W003085  
**MFD Permit Issue Dt:** 5/17/2021      **Green Tag Issue Date:** 7/27/2021  
**MFD Permit Exp Dt:** 12/31/2023      **Green Tag Exp Date:** 12/31/2023  
**Property Parcel:** 08-32-130-032      **Motor Fuel Type:** Self Service  
**Pending Nov:** No  
**Permit History Link:**

Map Key	Number of Records	Direction	Distance (mi/ft)	Elev/Diff (ft)	Site	DB
<u>7</u>	3 of 4	SSE	0.68 / 3,594.59	749.66 / 16	Mac's Convience Stores LLC 7924 North Alpine Rd Loves Park IL	SPILLS

**Incident No:** H-2011-0904  
**Date/Time Occurred:**  
**Media Release:**  
**Facility Manager:**  
**Fac Manager Phone:**  
**Responsible Party Street:** 935 E. Tallmadge Ave  
**Area Involved:** Fixed Facility  
**Milepost:**  
**Section:**  
**Township:**  
**Range:**

**County:** Winnebago  
**Latitude:** 42.338067  
**Longitude:** -89.028688

#### Hazardous Materials Incident Report

**Incident Report Dt:** 8/18/2011 12:24:01 PM  
**Data Input Status:** Closed  
**LUST?:** No  
**Hazmat Incident Type:** Leak or spill  
**Caller:** Simon Broomhead  
**Caller Represents:** Mac's Convience Stores LLC  
**Street Address:** 7924 North Alpine Rd  
**City:** Loves Park  
**URL:** <https://public.iema.state.il.us/FOIAHazmatSearch/HazmatDetails.aspx?RptNum=H-2011-0904>  
**Narrative:**

**County:** Winnebago  
**Entered by:** Kattner, Paul (IEMA)  
**Date Entered:**

#### Follow Up Information:

#### Weather Information

**Temp:** 80 degrees  
**Wind:** Unknown

#### Materials Involved

**Name:** Unleaded Gasoline  
**Type:** Liquid  
**CHRIS CODE:** Unknown  
**CAS No:** Unknown  
**UN/NA No:** Unknown  
**Container Type:** Under ground storage tank  
**Container Size:** 1 x 12,000 gallons (gasoline) & 2 x 10,000 gallons (gasoline)  
**Amount Released:** Unknown  
**Rate of Release Min:** Unknown  
**Duration of Release:**  
**Cause of Release:** Unknown, under investigation  
**Est Spill Extent:** Unknown  
**Spill Extent Units:**  
**Date/Time Inc Occur:**  
**Unknown Occur:** Yes  
**Date/Time Discov:** 2011-08-17 16:00  
**Unknown Discovered:**  
**Where Taken:** N/A  
**On Scene Contact:** Simon Broomhead  
**No of People Evacuat:** 0  
**A 302(a) Extremely Haz Sub?:** Unknown  
**A RCRA Hazardous Waste?:** Unknown  
**A RCRA Regulated Facility?:** Unknown  
**Public Health Risks:** None  
**State Agency Assistance:** None  
**Containment/Cleanup Plans:** Drilling will used to determine the extent of the release.....free product will be recovered



Map Key	Number of Records	Direction	Distance (mi/ft)	Elev/Diff (ft)	Site	DB
<b>Failure Cause Desc:</b>					<b>CR Country:</b>	US
<b>Ident. Markings:</b>					<b>Shipper Name:</b>	AMERICAN OIL CO (AMOCO)
<b>Cont1 Pkging Type:</b>					<b>Shipper Street Name:</b>	PO BOX 440
<b>Cont1 Const Mat:</b>					<b>Shipper City:</b>	ROCHELLE
<b>Cont1 Head Type:</b>					<b>Shipper State:</b>	IL
<b>Cont1 Pkg Capacity:</b>					<b>Shipper Postal:</b>	N/A
<b>C1 Capacity UOM:</b>					<b>Shipper Non US St:</b>	
<b>Cont1 Pkg Amt:</b>					<b>Shipper Country:</b>	US
<b>C1 Pkg Amt UOM:</b>					<b>Shipper Waybill:</b>	5811/5812
<b>Cont1 Pkg No:</b>	1				<b>Ship Hazmat Reg ID:</b>	
<b>C1 Pkg NO Failed:</b>	1				<b>Origin City:</b>	ROCHELLE
<b>Cont1 Pkg Mnfrctr:</b>	NOT REPORTED BY CARRIER				<b>Origin State:</b>	ILLINOIS
<b>Cont1 Pkg Mnfrct Dt:</b>					<b>Origin Postal:</b>	61068
<b>Cont1 Pkg Serial NO:</b>					<b>Origin Non US St:</b>	
<b>C1 Pkg Last Test Dt:</b>					<b>Origin Country:</b>	US
<b>C1 Test Const Mat:</b>					<b>Destination City:</b>	MACHESNEY PARK
<b>C1 Pkg Dsign Pres.:</b>					<b>Destination State:</b>	ILLINOIS
<b>C1 Dsign Press UOM:</b>					<b>Destination Postal:</b>	
<b>C1 Pkg Shell Thick:</b>					<b>Destination Non US:</b>	
<b>C1 Shell Thick UOM:</b>					<b>Destination Country:</b>	US
<b>C1 Head Thickness:</b>					<b>Cont2 Package Type:</b>	
<b>C1 Head Thick UOM:</b>					<b>Cont2 Const Mat:</b>	
<b>C1 Pkg Srvc Pres.:</b>					<b>Cont2 Pkg Capacity:</b>	
<b>C1 Srvc Press UOM:</b>					<b>Cont2 Capacity UOM:</b>	
<b>C1 Valve/Device Fail?:</b>	No				<b>Cont2 Pkg Amount:</b>	
<b>C1 Device Type:</b>					<b>Cont2 Pkg Amt UOM:</b>	
<b>C1 Device Mnfrctr:</b>					<b>Cont2 Pkg No:</b>	
<b>C1 Device Model:</b>					<b>Cont2 Pkg No Failed:</b>	
<b>NRC No:</b>						
<b>RAM Pkg Category:</b>					<b>Haz NonHosp Public:</b>	0
<b>RAM Pkg Cert.:</b>	FALSE				<b>Haz NonHosp Old:</b>	0
<b>RAM Pkg Cert. NBR:</b>					<b>Tot Haz Non Hosp Inj:</b>	0
<b>RAM Nuclide S:</b>					<b>Total Hazmat Injuries:</b>	0
<b>RAM Transport Index:</b>					<b>Evacuation Indicator:</b>	No
<b>RAM UOM:</b>					<b>Public Evacuated:</b>	0
<b>RAM Activity Rpted:</b>					<b>Employees Evac:</b>	0
<b>RAM UOM Rpted:</b>					<b>Total Evacuated:</b>	0
<b>RAM Activity:</b>					<b>Total Evacuation Hrs:</b>	0
<b>RAM Activity UOM:</b>					<b>Major Artery Closed:</b>	No
<b>RAM Mat Safety:</b>					<b>Mjor Artery Hrs Closed:</b>	0
<b>Spillage Result:</b>	Yes				<b>Material Involved:</b>	No
<b>Fire Result:</b>	No				<b>Estimated Speed:</b>	0
<b>Explosion Result:</b>	No				<b>Weather Conditions:</b>	
<b>Water Sewer Result:</b>	No				<b>Vehicle Overturn:</b>	No
<b>Gas Dispersion:</b>	Yes				<b>Vehicle Left Roadway:</b>	No
<b>Environment Damage:</b>	No				<b>Passenger Aircraft:</b>	No
<b>No Release Result:</b>	No				<b>Cargo Baggage:</b>	
<b>Fire EMS Report:</b>	No				<b>Ship Non Transport:</b>	No
<b>Fire EMS EMS Report:</b>					<b>Ship Air First Flight:</b>	No
<b>Police Report:</b>	No				<b>Ship Air Subflight:</b>	No
<b>Police Report No:</b>					<b>Ship Init Transport:</b>	No
<b>In House Cleanup:</b>	No				<b>Ship Phase Transfer:</b>	No
<b>Other Cleanup:</b>	No				<b>Contact Name:</b>	D C MCCLUSKEY
<b>Damage &gt; 500:</b>	No				<b>Contact Title:</b>	TERMINAL MANGER
<b>Material Loss:</b>	15				<b>Contact Business:</b>	
<b>Carrier Damage:</b>	0				<b>Contact Street:</b>	
<b>Property Damage:</b>	0				<b>Contact City:</b>	
<b>Response Cost:</b>	0				<b>Contact State:</b>	
<b>Remediation Cost:</b>	100				<b>Contact Postal:</b>	
<b>Damage Old Form:</b>	0				<b>Contact Non US St:</b>	
<b>Total Damages Amt:</b>	115				<b>Contact Country:</b>	US
<b>Hazmat Fatality:</b>	No				<b>Inc. Report Prepared:</b>	
<b>Haz Fatal Employees:</b>	0				<b>HMIS Serious Incidnt:</b>	No
<b>Haz Fatal Respndrs:</b>	0				<b>HMIS Serious Fatality:</b>	No
<b>Haz Fatal Gen Public:</b>	0				<b>HMIS Serious Injury:</b>	No
<b>Tot Hazmat Fatalities:</b>	0				<b>HMIS Flight Plan:</b>	No
<b>Non Hazmat Fatality:</b>	No				<b>HMIS Serious Evacs:</b>	No
<b>Non Hazmat Fatals:</b>	0				<b>HMIS Major Artery:</b>	No

Map Key	Number of Records	Direction	Distance (mi/ft)	Elev/Diff (ft)	Site	DB
<b>Hazmat Injury:</b>	No				<b>HMIS Bulk Release:</b>	No
<b>Haz Hospital Empl:</b>	0				<b>HMIS Marine Pollutnt:</b>	No
<b>Haz Hospital Resp:</b>	0				<b>HMIS Radioactive:</b>	No
<b>Haz Hosp Gen Public:</b>	0				<b>HMIS Gen Pkg Type:</b>	OHMIR.Ref_Container.descr_txt
<b>Haz Hosp Old Form:</b>	0				<b>HMIS Container Code:</b>	TANK TRK
<b>Total Haz Hosp Inj:</b>	0				<b>HMIS Container Desc:</b>	Tank truck tank mounted on truck chassis
<b>Haz Non Hosp Empl:</b>	0				<b>HMIS Bulk Incident:</b>	Yes
<b>Haz Non Hosp Resp:</b>	0				<b>Undeclared Shipment:</b>	No
<b>Description of Events:</b>	NO REMARKS !!!					
<b>Recommend Actions Taken:</b>						

**8**      2 of 2      **SSW**      0.71 / 3,770.88      735.15 / 1      **1203 HARLEM AVE MACHESNEY PARK IL**      **HMIRS**

**Incident County:** WINNEBAGO

**HMIR Incident Reports**

<b>Report No:</b>	I-1990040282	<b>Fed DOT Agency Nm:</b>	
<b>Report Type:</b>	A hazardous material incident	<b>Fed DOT Report No:</b>	
<b>Date of Incident:</b>	1990-04-02	<b>Report Submit Src:</b>	Paper
<b>Time of Incident:</b>	0640	<b>Inc Multiple Rows:</b>	No
<b>Haz Class Code:</b>		<b>Inc Non US State:</b>	
<b>Hazardous Class:</b>	3	<b>Mode Transport:</b>	Highway
<b>Commodity Short Nm:</b>	GASOLINE INCLUDES GASOLI	<b>Transport Phase:</b>	Unloading
<b>Commodity Long Nm:</b>	GASOLINE INCLUDES GASOLINE MIXED WITH ETHYL ALCOHOL, WITH NOT MORE THAN 10% ALCOHOL	<b>Incident Occrrnce:</b>	
<b>Trade Name:</b>	AMOCO SILVER	<b>Mat Ship Approval?:</b>	No
<b>ID No:</b>	UN1203	<b>Mat Ship Approv No:</b>	
<b>Haz Waste Ind:</b>	No	<b>Undecl Hazmat Ship?:</b>	No
<b>Haz Waste EPA No:</b>		<b>Packaging Type:</b>	Portable Tank
<b>HMIS Tox Inhalation?:</b>	No	<b>Packing Group:</b>	
<b>TIH Hazard Zone:</b>		<b>Carrier Reporter:</b>	AMERICAN OIL CO (AMOCO)
<b>Qty Released:</b>	15	<b>CR Street Name:</b>	100 E STANDARD OIL RD
<b>Unit of Measure:</b>	Liquid - Gallon	<b>CR City:</b>	ROHELLE
<b>What Failed:</b>		<b>CR State:</b>	IL
<b>What Failed Desc:</b>		<b>CR Postal Code:</b>	61068
<b>How Failed Code:</b>		<b>CR Non US State:</b>	
<b>How Failed Desc:</b>		<b>CR Fed DOT ID:</b>	0
<b>Failure Cause Code:</b>		<b>CR Hazmat Reg ID:</b>	
<b>Failure Cause Desc:</b>		<b>CR Country:</b>	US
<b>Ident. Markings:</b>		<b>Shipper Name:</b>	AMERICAN OIL CO (AMOCO)
<b>Cont1 Pkging Type:</b>		<b>Shipper Street Name:</b>	P O BOX 440
<b>Cont1 Const Mat:</b>		<b>Shipper City:</b>	ROHELLE
<b>Cont1 Head Type:</b>		<b>Shipper State:</b>	IL
<b>Cont1 Pkg Capacity:</b>	0	<b>Shipper Postal:</b>	61068
<b>C1 Capacity UOM:</b>		<b>Shipper Non US St:</b>	
<b>Cont1 Pkg Amt:</b>	0	<b>Shipper Country:</b>	US
<b>C1 Pkg Amt UOM:</b>		<b>Shipper Waybill:</b>	5811/5812
<b>Cont1 Pkg No:</b>	1	<b>Ship Hazmat Reg ID:</b>	
<b>C1 Pkg NO Failed:</b>	1	<b>Origin City:</b>	
<b>Cont1 Pkg Mnfctr:</b>	NOT REPORTED BY CARRIER	<b>Origin State:</b>	
<b>Cont1 Pkg Mnfct Dt:</b>	0-00-00 00:00:00	<b>Origin Postal:</b>	
<b>Cont1 Pkg Serial NO:</b>		<b>Origin Non US St:</b>	
<b>C1 Pkg Last Test Dt:</b>	0-00-00 00:00:00	<b>Origin Country:</b>	US
<b>C1 Test Const Mat:</b>		<b>Destination City:</b>	MACHESNEY PARK
<b>C1 Pkg Dsign Pres.:</b>	0	<b>Destination State:</b>	ILLINOIS
<b>C1 Dsign Press UOM:</b>		<b>Destination Postal:</b>	
<b>C1 Pkg Shell Thick:</b>	0	<b>Destination Non US:</b>	
<b>C1 Shell Thick UOM:</b>		<b>Destination Country:</b>	US
<b>C1 Head Thickness:</b>	0	<b>Cont2 Package Type:</b>	
<b>C1 Head Thick UOM:</b>		<b>Cont2 Const Mat:</b>	
<b>C1 Pkg Srvc Pres.:</b>	0	<b>Cont2 Pkg Capacity:</b>	0
<b>C1 Srvc Press UOM:</b>		<b>Cont2 Capacity UOM:</b>	
<b>C1 Valve/Device Fail?:</b>	No	<b>Cont2 Pkg Amount:</b>	0



Map Key	Number of Records	Direction	Distance (mi/ft)	Elev/Diff (ft)	Site	DB
C1 Device Type:					Cont2 Pkg Amt UOM:	
C1 Device Mnfrct:					Cont2 Pkg No:	0
C1 Device Model:					Cont2 Pkg No Failed:	0
NRC No:						
RAM Pkg Category:					Haz NonHosp Public:	0
RAM Pkg Cert.:		FALSE			Haz NonHosp Old:	
RAM Pkg Cert. NBR:					Tot Haz Non Hosp Inj:	
RAM Nuclide S:					Total Hazmat Injuries:	0
RAM Transport Index:					Evacuation Indicator:	No
RAM UOM:					Public Evacuated:	0
RAM Activity Rpted:		0			Employees Evac:	0
RAM UOM Rpted:					Total Evacuated:	0
RAM Activity:		0			Total Evacuation Hrs:	0
RAM Activity UOM:					Major Artery Closed:	No
RAM Mat Safety:					Mjr Artery Hrs Closed:	0
Spillage Result:		Yes			Material Involved:	No
Fire Result:		No			Estimated Speed:	0
Explosion Result:		No			Weather Conditions:	
Water Sewer Result:		No			Vehicle Overturn:	No
Gas Dispersion:		Yes			Vehicle Left Roadway:	No
Environment Damage:		No			Passenger Aircraft:	No
No Release Result:		No			Cargo Baggage:	
Fire EMS Report:		No			Ship Non Transport:	No
Fire EMS EMS Report:					Ship Air First Flight:	No
Police Report:		No			Ship Air Subflight:	No
Police Report No:					Ship Init Transport:	No
In House Cleanup:		No			Ship Phase Transfer:	No
Other Cleanup:		No			Contact Name:	D C MCCLUSKEY
Damage > 500:		No			Contact Title:	TERMINAL MANGER
Material Loss:		15			Contact Business:	
Carrier Damage:		0			Contact Street:	
Property Damage:		0			Contact City:	
Response Cost:		0			Contact State:	
Remediation Cost:		100			Contact Postal:	
Damage Old Form:		0			Contact Non US St:	
Total Damages Amt:		115			Contact Country:	US
Hazmat Fatality:		No			Inc. Report Prepared:	
Haz Fatal Employees:		0			HMIS Serious Incidnt:	No
Haz Fatal Respndrs:		0			HMIS Serious Fatality:	No
Haz Fatal Gen Public:		0			HMIS Serious Injury:	No
Tot Hazmat Fatalities:		0			HMIS Flight Plan:	No
Non Hazmat Fatality:		No			HMIS Serious Evacs:	No
Non Hazmat Fatals:		0			HMIS Major Artery:	No
Hazmat Injury:		No			HMIS Bulk Release:	No
Haz Hospital Empl:		0			HMIS Marine Pollutnt:	No
Haz Hospital Resp:		0			HMIS Radioactive:	No
Haz Hosp Gen Public:		0			HMIS Gen Pkg Type:	TANK
Haz Hosp Old Form:		0			HMIS Container Code:	TANK TRK
Total Haz Hosp Inj:		0			HMIS Container Desc:	Tank truck, tank mounted on truck chassis
Haz Non Hosp Empl:		0			HMIS Bulk Incident:	Yes
Haz Non Hosp Resp:		0			Undeclared Shipment:	No
Description of Events:		NO REMARKS !!!				
Recommend Actions Taken:						

9 1 of 1 SW 0.73 / 734.29 / 1St Korean Church  
3,847.98 0 1123 Harlem Rd Loves Park, IL  
61111  
IL UST

Facility No: 1030137 Facility Type: Other  
Facility Status: Closed Owner Type:  
Fac Details Status: Closed Owner Status: Current Owner  
Fac Type Fac Details: Other County: Winnebago  
Owner Name: 1St Korean Church  
Facility URL: http://webapps.sfm.illinois.gov/ustsearch/Facility.aspx?ID=1030137

Map Key	Number of Records	Direction	Distance (mi/ft)	Elev/Diff (ft)	Site	DB
---------	-------------------	-----------	------------------	----------------	------	----

**Tank Information**

<b>Tank No:</b>	1	<b>Capacity:</b>	1000
<b>UI No:</b>		<b>Petroleum Use:</b>	Consumptive Use on Premises for Heating
<b>Status:</b>	Removed	<b>Product:</b>	Heating Oil
<b>Removed Date:</b>	8/18/1992	<b>CERCLA Substance:</b>	
<b>Install Date:</b>		<b>Current Age:</b>	42
<b>Abandoned Date:</b>		<b>Abandoned Material:</b>	
<b>Last Used Date:</b>	1/1/1975	<b>Product Date:</b>	
<b>Red Tag Issue Date:</b>		<b>Fee Due:</b>	
<b>CAS Code:</b>		<b>Regulated Status:</b>	State
<b>OSFM First Noti Dt:</b>	5/27/1992		

**Owner Summary**

<b>Owner No:</b>	U0019700	<b>Owner Status:</b>	Current Owner
<b>Owner Name:</b>	1St Korean Church	<b>Purchase Date:</b>	12/1/1990
<b>Ownership History:</b>	http://webapps.sfm.illinois.gov/ustsearch/Ownership.aspx?ID=1030137		

**Owner Details**

<b>Owner Name:</b>	1St Korean Church	<b>Type Financial Resp:</b>	
<b>Owner Status:</b>	Current Owner	<b>Fin Resp Rpt Due:</b>	
<b>Purchase Date:</b>	12/1/1990		
<b>Owner Address:</b>	1123 Harlem Rd Loves Park, IL 61111		

**Facility Details**

<b>MFD Forms Status:</b>		<b>Green Tag Decal:</b>	
<b>MFD Permit Issue Dt:</b>		<b>Green Tag Issue Date:</b>	
<b>MFD Permit Exp Dt:</b>		<b>Green Tag Exp Date:</b>	
<b>Property Parcel:</b>		<b>Motor Fuel Type:</b>	
<b>Pending Nov:</b>	No		
<b>Permit History Link:</b>			

<a href="#">10</a>	1 of 1	SSE	0.74 / 3,909.63	751.87 / 18	Anderson Nissan Inc 7920 N Alpine Po Box 10289 Loves Park, IL 61131 IL	UST
--------------------	--------	-----	--------------------	----------------	---	-----

<b>Facility No:</b>	1024364	<b>Facility Type:</b>	None
<b>Facility Status:</b>	Closed	<b>Owner Type:</b>	
<b>Fac Details Status:</b>	Closed	<b>Owner Status:</b>	Current Owner
<b>Fac Type Fac Details:</b>	None	<b>County:</b>	Winnebago
<b>Owner Name:</b>	Anderson Nissan Inc		
<b>Facility URL:</b>	http://webapps.sfm.illinois.gov/ustsearch/Facility.aspx?ID=1024364		

**Tank Information**

<b>Tank No:</b>	2	<b>Capacity:</b>	500
<b>UI No:</b>		<b>Petroleum Use:</b>	
<b>Status:</b>	Removed	<b>Product:</b>	
<b>Removed Date:</b>	5/22/1992	<b>CERCLA Substance:</b>	
<b>Install Date:</b>		<b>Current Age:</b>	28
<b>Abandoned Date:</b>		<b>Abandoned Material:</b>	
<b>Last Used Date:</b>		<b>Product Date:</b>	
<b>Red Tag Issue Date:</b>		<b>Fee Due:</b>	
<b>CAS Code:</b>		<b>Regulated Status:</b>	Federal
<b>OSFM First Noti Dt:</b>	8/12/1988		

**Tank Information**

Map Key	Number of Records	Direction	Distance (mi/ft)	Elev/Diff (ft)	Site	DB
---------	-------------------	-----------	------------------	----------------	------	----

Tank No:	1				Capacity:	2000
UI No:					Petroleum Use:	
Status:	Removed				Product:	Used Oil
Removed Date:	5/22/1992				CERCLA Substance:	
Install Date:					Current Age:	17
Abandoned Date:					Abandoned Material:	
Last Used Date:					Product Date:	
Red Tag Issue Date:					Fee Due:	
CAS Code:					Regulated Status:	Federal
OSFM First Noti Dt:	8/12/1988					

**Owner Summary**

Owner No:	U0000630	Owner Status:	Current Owner
Owner Name:	Anderson Nissan Inc	Purchase Date:	
Ownership History:	http://webapps.sfm.illinois.gov/ustsearch/Ownership.aspx?ID=1024364		

**Owner Details**

Owner Name:	Anderson Nissan Inc	Type Financial Resp:	
Owner Status:	Current Owner	Fin Resp Rpt Due:	
Purchase Date:			
Owner Address:	7920 N Alpine Po Box 10289 Loves Park, IL 61131		

**Facility Details**

MFD Forms Status:		Green Tag Decal:	
MFD Permit Issue Dt:		Green Tag Issue Date:	
MFD Permit Exp Dt:		Green Tag Exp Date:	
Property Parcel:		Motor Fuel Type:	
Pending Nov:	No		
Permit History Link:			

[11](#)

1 of 1

SW

0.74 /  
3,914.92

733.90 /  
0

KELLEY WILLIAMSON CO.  
1115 Harlem Road  
MACHESNY PARK IL

SPILLS

Incident No:	881597	County:	WINNEBAGO
Date/Time Occurred:	12/01/88 0848	Latitude:	
Media Release:		Longitude:	
Facility Manager:			
Fac Manager Phone:			
Responsible Party Street:	1132 HARRISON AVE ROCKFORD,IL. 61104		
Area Involved:			
Milepost:			
Section:			
Township:			
Range:			

**Hazardous Materials Incident Report**

Incident Report Dt:	12/1/1988 3:07:00 PM	County:	WINNEBAGO
Data Input Status:	CLOSED	Entered by:	
LUST?:		Date Entered:	
Hazmat Incident Type:	LEAK		
Caller:	DENNY LOWLY		
Caller Represents:	WINNEBAGO COUNTY ESDA		
Street Address:	1115 Harlem Road		
City:	MACHESNY PARK		
URL:	https://public.iema.state.il.us/FOIAHazmatSearch/HazmatDetails.aspx?RptNum=881597		
Narrative:			

Follow Up Information:

Map Key	Number of Records	Direction	Distance (mi/ft)	Elev/Diff (ft)	Site	DB
---------	-------------------	-----------	------------------	----------------	------	----

**Materials Involved**

**Name:** #2 DIESEL FUEL  
**Type:** UNKNOWN  
**CHRIS CODE:**  
**CAS No:**  
**UN/NA No:**  
**Container Type:** TRUCK  
**Container Size:** TRUCK  
**Amount Released:** 50 GALLONS  
**Rate of Release Min:**  
**Duration of Release:**  
**Cause of Release:** HOSE WORKED LOOSE  
**Est Spill Extent:**  
**Spill Extent Units:**  
**Date/Time Inc Occur:** 12/01/88 0848  
**Unknown Occur:**  
**Date/Time Discov:**  
**Unknown Discovered:**  
**Where Taken:** NONE  
**On Scene Contact:**  
**No of People Evacuat:** NONE  
**A 302(a) Extremely Haz Sub?:**  
**A RCRA Hazardous Waste?:**  
**A RCRA Regulated Facility?:**  
**Public Health Risks:**  
**State Agency Assistance:**  
**Containment/Cleanup Plans:** ABSORBANT,OIL DRY,DRUMMED

**Agency or Persons Notified**

**Agency:** FD,ESDA  
**Date/Time:**  
**Name of Person:**  
**Notification Action:** Contacted

<a href="#">12</a>	1 of 3	W	0.75 / 3,947.51	732.77 / -1	Harlem C.U.S.D. #122 8605 North 2nd St. Machesney Park IL 61115	LUST
--------------------	--------	---	--------------------	----------------	---	------

<b>Incident No:</b>	971553	<b>LPC No:</b>	2010175047
<b>Incidents ID:</b>	20691	<b>IEMA Date:</b>	08/21/1997
<b>NFR Date:</b>	03/12/1998	<b>Regulation:</b>	732
<b>Gasoline:</b>	True	<b>C 20 Day Report Date:</b>	09/26/1997
<b>Unleaded:</b>	False	<b>C 45 Day Report Date:</b>	12/02/1997
<b>Diesel:</b>	False	<b>NFR Recorded Date:</b>	04/14/1998
<b>Fuel Oil:</b>	False	<b>Pre 74 Date:</b>	
<b>Jet Fuel:</b>	False	<b>Proj Manager Phone:</b>	
<b>Used Oil:</b>	False	<b>Proj Mngr First Nm:</b>	
<b>Non Petroleum Prod:</b>	False	<b>Proj Mngr Last Nm:</b>	Potter
<b>Other Petroleum:</b>	False	<b>Proj Manager Email:</b>	
<b>Non LUST Date:</b>		<b>Site County:</b>	Winnebago
<b>Non LUST Letter Dt:</b>			
<b>Heating Oil Letter Date:</b>			
<b>Free Product Discovery Date:</b>			
<b>Primary Resp Party Name:</b>	Harlem C.U.S.D. #122		
<b>Primary Resp Party Address:</b>	8605 North 2nd St.		
<b>Primary Resp Party City:</b>	Machesney Park		
<b>Primary Resp Party State:</b>	IL		
<b>Primary Resp Party ZIP:</b>	61115		
<b>Primary Resp Party Phone:</b>			
<b>Primary Resp Party Contact:</b>	John Canova		

Map Key	Number of Records	Direction	Distance (mi/ft)	Elev/Diff (ft)	Site	DB
<a href="#">12</a>	2 of 3	W	0.75 / 3,947.51	732.77 / -1	HARLEM CONSOLIDATED SCHOOL 8605 N. 2ND ST MACHESNEY PARK IL	SPILLS

**Incident No:** 971553 **County:** WINNEBAGO  
**Date/Time Occurred:** **Latitude:**  
**Media Release:** **Longitude:**  
**Facility Manager:**  
**Fac Manager Phone:**  
**Responsible Party Street:** 8605 N. 2ND ST, MACHESNEY PARK, IL 61115  
**Area Involved:** FIXED FACILITY  
**Milepost:**  
**Section:**  
**Township:**  
**Range:**

#### Hazardous Materials Incident Report

**Incident Report Dt:** 8/21/1997 3:37:00 PM **County:** WINNEBAGO  
**Data Input Status:** CLOSED **Entered by:**  
**LUST?:** **Date Entered:**  
**Hazmat Incident Type:** LEAK  
**Caller:** JOHN CANOVA  
**Caller Represents:** HARLEM CONSOLIDATED SCHL  
**Street Address:** 8605 N. 2ND ST  
**City:** MACHESNEY PARK  
**URL:** https://public.iema.state.il.us/FOIAHazmatSearch/HazmatDetails.aspx?RptNum=971553  
**Narrative:**

CALLER\_REP[DIST. #122] RESPONS\_PRTY[DISTRICT #122] \*\*Note: Many records provided by the department have a truncated [Narrative] field.

#### Follow Up Information:

#### Materials Involved

**Name:** GASOLINE  
**Type:** UNKNOWN  
**CHRIS CODE:**  
**CAS No:**  
**UN/NA No:**  
**Container Type:** UNDERGROUND TANKS  
**Container Size:** UNDERGROUND TANKS  
**Amount Released:** UNKNOWN  
**Rate of Release Min:**  
**Duration of Release:**  
**Cause of Release:** OVERFILL  
**Est Spill Extent:**  
**Spill Extent Units:**  
**Date/Time Inc Occur:**  
**Unknown Occurr:**  
**Date/Time Discov:** 08/21/97 1100  
**Unknown Discovered:**  
**Where Taken:** NONE  
**On Scene Contact:**  
**No of People Evacuat:** NONE  
**A 302(a) Extremely Haz Sub?:**  
**A RCRA Hazardous Waste?:**  
**A RCRA Regulated Facility?:**  
**Public Health Risks:** NONE  
**State Agency Assistance:**  
**Containment/Cleanup Plans:**

<a href="#">12</a>	3 of 3	W	0.75 / 3,947.51	732.77 / -1	Harlem Consolidated Schools 8605 N 2nd St	LUST DOCUMENT
--------------------	--------	---	--------------------	----------------	--	------------------

Map Key	Number of Records	Direction	Distance (mi/ft)	Elev/Diff (ft)	Site	DB
---------	-------------------	-----------	------------------	----------------	------	----

Machesney Park IL

<b>Site ID:</b>	170000166647	<b>Originating Bureau:</b>	
<b>System ID:</b>	2010175047	<b>City (Doc Search):</b>	
<b>Program ID:</b>		<b>State (Doc Search):</b>	
<b>Interest Type:</b>	LUST	<b>Zip (Doc Search):</b>	
<b>Media Code:</b>	LAND	<b>City (Geo Search):</b>	Machesney Park
<b>Category:</b>		<b>State (Geo Search):</b>	IL
<b>Document Indicator:</b>	0	<b>Zip (Geo Search):</b>	61115-2003
<b>Document Count:</b>		<b>Latitude:</b>	42.34631
<b>Total Pages:</b>		<b>Longitude:</b>	-89.05079
<b>Revision Date Time:</b>	06/28/2003	<b>X:</b>	-89.05078999999995
<b>Collection Date:</b>	01/01/2001	<b>Y:</b>	42.346310000000074
<b>Name (Doc Search):</b>			
<b>Addr (Doc Search):</b>			
<b>Name (Geo Search):</b>	Harlem Consolidated Schools		
<b>Addr (Geo Search):</b>	8605 N 2nd St		
<b>Category Url:</b>			
<b>Data Source:</b>	IEPA Document Explorer - Geographic Search		
<b>Note:</b>	Documents related to facilities in Illinois can be searched on the Illinois Environmental Protection Agency (IEPA) Document Explorer: <a href="https://external.epa.illinois.gov/DocumentExplorer">https://external.epa.illinois.gov/DocumentExplorer</a>		

<a href="#">13</a>	1 of 1	NW	0.75 / 3,970.53	729.18 / -5	Former Quality Hammer 9226 N 2Nd St Machesney Park, IL 61115 IL	UST
--------------------	--------	----	--------------------	----------------	--	-----

<b>Facility No:</b>	1035901	<b>Facility Type:</b>	None
<b>Facility Status:</b>	Closed	<b>Owner Type:</b>	
<b>Fac Details Status:</b>	Closed	<b>Owner Status:</b>	Current Owner
<b>Fac Type Fac Details:</b>	None	<b>County:</b>	Winnebago
<b>Owner Name:</b>	Sassaman John		
<b>Facility URL:</b>	<a href="http://webapps.sfm.illinois.gov/ustsearch/Facility.aspx?ID=1035901">http://webapps.sfm.illinois.gov/ustsearch/Facility.aspx?ID=1035901</a>		

Tank Information

<b>Tank No:</b>	1	<b>Capacity:</b>	1000
<b>UI No:</b>		<b>Petroleum Use:</b>	
<b>Status:</b>	Removed	<b>Product:</b>	Gasoline
<b>Removed Date:</b>	9/8/1997	<b>CERCLA Substance:</b>	
<b>Install Date:</b>		<b>Current Age:</b>	
<b>Abandoned Date:</b>		<b>Abandoned Material:</b>	
<b>Last Used Date:</b>	1/1/1977	<b>Product Date:</b>	
<b>Red Tag Issue Date:</b>		<b>Fee Due:</b>	
<b>CAS Code:</b>		<b>Regulated Status:</b>	Federal
<b>OSFM First Noti Dt:</b>	7/23/1997		

Owner Summary

<b>Owner No:</b>	U0026173	<b>Owner Status:</b>	Current Owner
<b>Owner Name:</b>	Sassaman John	<b>Purchase Date:</b>	1/1/1968
<b>Ownership History:</b>	<a href="http://webapps.sfm.illinois.gov/ustsearch/Ownership.aspx?ID=1035901">http://webapps.sfm.illinois.gov/ustsearch/Ownership.aspx?ID=1035901</a>		

Owner Details

<b>Owner Name:</b>	Sassaman John	<b>Type Financial Resp:</b>	
<b>Owner Status:</b>	Current Owner	<b>Fin Resp Rpt Due:</b>	
<b>Purchase Date:</b>	1/1/1968		
<b>Owner Address:</b>	9226 N 2Nd St Machesney Park, IL 61115		

Facility Details

Map Key	Number of Records	Direction	Distance (mi/ft)	Elev/Diff (ft)	Site	DB
---------	-------------------	-----------	------------------	----------------	------	----

**MFD Forms Status:**  
**MFD Permit Issue Dt:**  
**MFD Permit Exp Dt:**  
**Property Parcel:**  
**Pending Nov:** No  
**Permit History Link:**

**Green Tag Decal:**  
**Green Tag Issue Date:**  
**Green Tag Exp Date:**  
**Motor Fuel Type:**

<a href="#">14</a>	1 of 1	W	0.81 / 4,285.86	732.60 / -1	Jc Penney Co Inc 8702 N 2Nd St Rockford, IL 61111 IL	UST
--------------------	--------	---	--------------------	----------------	--	-----

<b>Facility No:</b>	1010469	<b>Facility Type:</b>	Commercial / Retail
<b>Facility Status:</b>	Closed	<b>Owner Type:</b>	Private
<b>Fac Details Status:</b>	Closed	<b>Owner Status:</b>	Current Owner
<b>Fac Type Fac Details:</b>	Commercial / Retail	<b>County:</b>	Winnebago
<b>Owner Name:</b>	Jc Penney Co Inc		
<b>Facility URL:</b>	http://webapps.sfm.illinois.gov/ustsearch/Facility.aspx?ID=1010469		

**Tank Information**

<b>Tank No:</b>	2	<b>Capacity:</b>	550
<b>UI No:</b>		<b>Petroleum Use:</b>	
<b>Status:</b>	Removed	<b>Product:</b>	Used Oil
<b>Removed Date:</b>	7/18/1994	<b>CERCLA Substance:</b>	
<b>Install Date:</b>	1/1/1979	<b>Current Age:</b>	15
<b>Abandoned Date:</b>		<b>Abandoned Material:</b>	
<b>Last Used Date:</b>	5/1/1983	<b>Product Date:</b>	1/1/1979
<b>Red Tag Issue Date:</b>		<b>Fee Due:</b>	
<b>CAS Code:</b>		<b>Regulated Status:</b>	Federal
<b>OSFM First Noti Dt:</b>	4/29/1986		

**Tank Information**

<b>Tank No:</b>	1	<b>Capacity:</b>	300
<b>UI No:</b>		<b>Petroleum Use:</b>	Back-up Generator
<b>Status:</b>	Removed	<b>Product:</b>	Diesel Fuel
<b>Removed Date:</b>	7/18/1994	<b>CERCLA Substance:</b>	
<b>Install Date:</b>	1/1/1979	<b>Current Age:</b>	15
<b>Abandoned Date:</b>		<b>Abandoned Material:</b>	
<b>Last Used Date:</b>	6/1/1993	<b>Product Date:</b>	1/1/1979
<b>Red Tag Issue Date:</b>		<b>Fee Due:</b>	
<b>CAS Code:</b>		<b>Regulated Status:</b>	Federal
<b>OSFM First Noti Dt:</b>	4/29/1986		

**Owner Summary**

<b>Owner No:</b>	U0007827	<b>Owner Status:</b>	Current Owner
<b>Owner Name:</b>	Jc Penney Co Inc	<b>Purchase Date:</b>	
<b>Ownership History:</b>	http://webapps.sfm.illinois.gov/ustsearch/Ownership.aspx?ID=1010469		

**Owner Details**

<b>Owner Name:</b>	Jc Penney Co Inc	<b>Type Financial Resp:</b>	
<b>Owner Status:</b>	Current Owner	<b>Fin Resp Rpt Due:</b>	
<b>Purchase Date:</b>			
<b>Owner Address:</b>	Po Box 10001 Legal Department Dallas, TX 753011106		

**Facility Details**

<b>MFD Forms Status:</b>		<b>Green Tag Decal:</b>	
<b>MFD Permit Issue Dt:</b>		<b>Green Tag Issue Date:</b>	
<b>MFD Permit Exp Dt:</b>		<b>Green Tag Exp Date:</b>	

Map Key	Number of Records	Direction	Distance (mi/ft)	Elev/Diff (ft)	Site	DB
---------	-------------------	-----------	------------------	----------------	------	----

Property Parcel: Motor Fuel Type:  
 Pending Nov: No  
 Permit History Link:

<a href="#">15</a>	1 of 4	SSE	0.83 / 4,395.14	749.28 / 15	Vince's Depot 7901 N Alpine Loves Park, IL 61111 IL	UST
--------------------	--------	-----	--------------------	----------------	--	-----

<b>Facility No:</b>	1019107	<b>Facility Type:</b>	Attended Self-Service Station
<b>Facility Status:</b>	Closed	<b>Owner Type:</b>	Private
<b>Fac Details Status:</b>	Closed	<b>Owner Status:</b>	Current Owner
<b>Fac Type Fac Details:</b>	Attended Self-Service Station	<b>County:</b>	Winnebago
<b>Owner Name:</b>	Shenanbrivin, LLC		
<b>Facility URL:</b>	http://webapps.sfm.illinois.gov/ustsearch/Facility.aspx?ID=1019107		

**Tank Information**

<b>Tank No:</b>	4	<b>Capacity:</b>	550
<b>UI No:</b>		<b>Petroleum Use:</b>	
<b>Status:</b>	Removed	<b>Product:</b>	Diesel Fuel
<b>Removed Date:</b>	8/1/1991	<b>CERCLA Substance:</b>	
<b>Install Date:</b>		<b>Current Age:</b>	30
<b>Abandoned Date:</b>		<b>Abandoned Material:</b>	
<b>Last Used Date:</b>		<b>Product Date:</b>	
<b>Red Tag Issue Date:</b>		<b>Fee Due:</b>	\$0.00
<b>CAS Code:</b>		<b>Regulated Status:</b>	Federal
<b>OSFM First Noti Dt:</b>	4/1/1986		

**Tank Information**

<b>Tank No:</b>	2	<b>Capacity:</b>	8000
<b>UI No:</b>		<b>Petroleum Use:</b>	
<b>Status:</b>	Removed	<b>Product:</b>	Gasoline
<b>Removed Date:</b>	8/1/1991	<b>CERCLA Substance:</b>	
<b>Install Date:</b>		<b>Current Age:</b>	30
<b>Abandoned Date:</b>		<b>Abandoned Material:</b>	
<b>Last Used Date:</b>		<b>Product Date:</b>	
<b>Red Tag Issue Date:</b>		<b>Fee Due:</b>	\$0.00
<b>CAS Code:</b>		<b>Regulated Status:</b>	Federal
<b>OSFM First Noti Dt:</b>	4/1/1986		

**Tank Information**

<b>Tank No:</b>	3	<b>Capacity:</b>	8000
<b>UI No:</b>		<b>Petroleum Use:</b>	
<b>Status:</b>	Removed	<b>Product:</b>	Gasoline
<b>Removed Date:</b>	8/1/1991	<b>CERCLA Substance:</b>	
<b>Install Date:</b>		<b>Current Age:</b>	30
<b>Abandoned Date:</b>		<b>Abandoned Material:</b>	
<b>Last Used Date:</b>		<b>Product Date:</b>	
<b>Red Tag Issue Date:</b>		<b>Fee Due:</b>	\$0.00
<b>CAS Code:</b>		<b>Regulated Status:</b>	Federal
<b>OSFM First Noti Dt:</b>	4/1/1986		

**Tank Information**

<b>Tank No:</b>	1	<b>Capacity:</b>	6000
<b>UI No:</b>		<b>Petroleum Use:</b>	
<b>Status:</b>	Removed	<b>Product:</b>	Gasoline
<b>Removed Date:</b>	8/1/1991	<b>CERCLA Substance:</b>	
<b>Install Date:</b>		<b>Current Age:</b>	30
<b>Abandoned Date:</b>		<b>Abandoned Material:</b>	



Map Key	Number of Records	Direction	Distance (mi/ft)	Elev/Diff (ft)	Site	DB
---------	-------------------	-----------	------------------	----------------	------	----

<b>Last Used Date:</b>		<b>Product Date:</b>	
<b>Red Tag Issue Date:</b>		<b>Fee Due:</b>	\$0.00
<b>CAS Code:</b>		<b>Regulated Status:</b>	Federal
<b>OSFM First Noti Dt:</b>	4/1/1986		

**Tank Information**

<b>Tank No:</b>	9	<b>Capacity:</b>	1000
<b>UI No:</b>		<b>Petroleum Use:</b>	None
<b>Status:</b>	Removed	<b>Product:</b>	Kerosene
<b>Removed Date:</b>	6/9/2021	<b>CERCLA Substance:</b>	
<b>Install Date:</b>	12/27/1991	<b>Current Age:</b>	29
<b>Abandoned Date:</b>		<b>Abandoned Material:</b>	
<b>Last Used Date:</b>	12/29/2015	<b>Product Date:</b>	8/13/1991
<b>Red Tag Issue Date:</b>		<b>Fee Due:</b>	\$0.00
<b>CAS Code:</b>		<b>Regulated Status:</b>	Federal
<b>OSFM First Noti Dt:</b>	10/16/1991		

**Tank Equipment**

<b>Equipment Type:</b>	Overfill Prev Device	<b>Last Passing Date:</b>	
<b>Equipment:</b>	Ball Float Vent Valve OPW 53	<b>Test Expire Date:</b>	
<b>Install Date:</b>		<b>Failed Test Date:</b>	
<b>Equipment Type:</b>	Corrosion Prot - Piping	<b>Last Passing Date:</b>	N/A
<b>Equipment:</b>	Fiberglass Non-Corrosive	<b>Test Expire Date:</b>	N/A
<b>Install Date:</b>		<b>Failed Test Date:</b>	
<b>Equipment Type:</b>	Leak Detect - Tank	<b>Last Passing Date:</b>	
<b>Equipment:</b>	Automatic Tank Gauging Petro Vend Petro Sonic III	<b>Test Expire Date:</b>	
<b>Install Date:</b>		<b>Failed Test Date:</b>	
<b>Equipment Type:</b>	Piping	<b>Last Passing Date:</b>	N/A
<b>Equipment:</b>	Fiberglass Single Wall Piping	<b>Test Expire Date:</b>	N/A
<b>Install Date:</b>		<b>Failed Test Date:</b>	
<b>Equipment Type:</b>	Tank	<b>Last Passing Date:</b>	N/A
<b>Equipment:</b>	Fiberglass Single Wall	<b>Test Expire Date:</b>	N/A
<b>Install Date:</b>		<b>Failed Test Date:</b>	
<b>Equipment Type:</b>	Corrosion Prot - Tank	<b>Last Passing Date:</b>	N/A
<b>Equipment:</b>	Fiberglass Non-Corrosive	<b>Test Expire Date:</b>	N/A
<b>Install Date:</b>		<b>Failed Test Date:</b>	
<b>Equipment Type:</b>	Spill Contain Device	<b>Last Passing Date:</b>	
<b>Equipment:</b>	Single Wall Spill Bucket	<b>Test Expire Date:</b>	
<b>Install Date:</b>		<b>Failed Test Date:</b>	
<b>Equipment Type:</b>	Leak Detect - Piping	<b>Last Passing Date:</b>	6/24/2015
<b>Equipment:</b>	Mechanical Pressurized Line Leak Detection	<b>Test Expire Date:</b>	N/A
<b>Install Date:</b>		<b>Failed Test Date:</b>	

**Tank Information**

<b>Tank No:</b>	8	<b>Capacity:</b>	6000
<b>UI No:</b>		<b>Petroleum Use:</b>	None
<b>Status:</b>	Removed	<b>Product:</b>	Diesel Fuel
<b>Removed Date:</b>	6/9/2021	<b>CERCLA Substance:</b>	
<b>Install Date:</b>	12/27/1991	<b>Current Age:</b>	29
<b>Abandoned Date:</b>		<b>Abandoned Material:</b>	
<b>Last Used Date:</b>	12/29/2015	<b>Product Date:</b>	8/13/1991
<b>Red Tag Issue Date:</b>		<b>Fee Due:</b>	\$0.00
<b>CAS Code:</b>		<b>Regulated Status:</b>	Federal
<b>OSFM First Noti Dt:</b>	10/16/1991		

<b>Map Key</b>	<b>Number of Records</b>	<b>Direction</b>	<b>Distance (mi/ft)</b>	<b>Elev/Diff (ft)</b>	<b>Site</b>	<b>DB</b>
----------------	--------------------------	------------------	-------------------------	-----------------------	-------------	-----------

**Tank Equipment**

<b>Equipment Type:</b> <b>Equipment:</b> <b>Install Date:</b>	Corrosion Prot - Piping Fiberglass Non-Corrosive	<b>Last Passing Date:</b> <b>Test Expire Date:</b> <b>Failed Test Date:</b>	N/A N/A
<b>Equipment Type:</b> <b>Equipment:</b> <b>Install Date:</b>	Tank Fiberglass Single Wall	<b>Last Passing Date:</b> <b>Test Expire Date:</b> <b>Failed Test Date:</b>	N/A N/A
<b>Equipment Type:</b> <b>Equipment:</b> <b>Install Date:</b>	Corrosion Prot - Tank Fiberglass Non-Corrosive	<b>Last Passing Date:</b> <b>Test Expire Date:</b> <b>Failed Test Date:</b>	N/A N/A
<b>Equipment Type:</b> <b>Equipment:</b> <b>Install Date:</b>	Leak Detect - Tank Automatic Tank Gauging Petro Vend Petro Sonic III	<b>Last Passing Date:</b> <b>Test Expire Date:</b> <b>Failed Test Date:</b>	
<b>Equipment Type:</b> <b>Equipment:</b> <b>Install Date:</b>	Overfill Prev Device Ball Float Vent Valve OPW 53	<b>Last Passing Date:</b> <b>Test Expire Date:</b> <b>Failed Test Date:</b>	
<b>Equipment Type:</b> <b>Equipment:</b> <b>Install Date:</b>	Spill Contain Device Single Wall Spill Bucket	<b>Last Passing Date:</b> <b>Test Expire Date:</b> <b>Failed Test Date:</b>	
<b>Equipment Type:</b> <b>Equipment:</b> <b>Install Date:</b>	Leak Detect - Piping Mechanical Pressurized Line Leak Detection	<b>Last Passing Date:</b> <b>Test Expire Date:</b> <b>Failed Test Date:</b>	6/24/2015 N/A
<b>Equipment Type:</b> <b>Equipment:</b> <b>Install Date:</b>	Piping Fiberglass Single Wall Piping	<b>Last Passing Date:</b> <b>Test Expire Date:</b> <b>Failed Test Date:</b>	N/A N/A

**Tank Information**

<b>Tank No:</b>	7	<b>Capacity:</b>	12000
<b>UI No:</b>		<b>Petroleum Use:</b>	
<b>Status:</b>	Removed	<b>Product:</b>	Gasoline - Regular
<b>Removed Date:</b>	6/9/2021	<b>CERCLA Substance:</b>	
<b>Install Date:</b>	12/27/1991	<b>Current Age:</b>	29
<b>Abandoned Date:</b>		<b>Abandoned Material:</b>	
<b>Last Used Date:</b>	12/29/2015	<b>Product Date:</b>	8/1/1991
<b>Red Tag Issue Date:</b>		<b>Fee Due:</b>	\$0.00
<b>CAS Code:</b>		<b>Regulated Status:</b>	Federal
<b>OSFM First Noti Dt:</b>	10/16/1991		

**Tank Equipment**

<b>Equipment Type:</b> <b>Equipment:</b> <b>Install Date:</b>	Leak Detect - Tank Automatic Tank Gauging Petro Vend Petro Sonic III	<b>Last Passing Date:</b> <b>Test Expire Date:</b> <b>Failed Test Date:</b>	
<b>Equipment Type:</b> <b>Equipment:</b> <b>Install Date:</b>	Corrosion Prot - Tank Fiberglass Non-Corrosive	<b>Last Passing Date:</b> <b>Test Expire Date:</b> <b>Failed Test Date:</b>	N/A N/A
<b>Equipment Type:</b> <b>Equipment:</b> <b>Install Date:</b>	Piping Fiberglass Single Wall Piping	<b>Last Passing Date:</b> <b>Test Expire Date:</b> <b>Failed Test Date:</b>	N/A N/A
<b>Equipment Type:</b> <b>Equipment:</b> <b>Install Date:</b>	Spill Contain Device Single Wall Spill Bucket	<b>Last Passing Date:</b> <b>Test Expire Date:</b> <b>Failed Test Date:</b>	

<b>Map Key</b>	<b>Number of Records</b>	<b>Direction</b>	<b>Distance (mi/ft)</b>	<b>Elev/Diff (ft)</b>	<b>Site</b>	<b>DB</b>
----------------	--------------------------	------------------	-------------------------	-----------------------	-------------	-----------

<b>Equipment Type:</b>	Tank	<b>Last Passing Date:</b>	N/A
<b>Equipment:</b>	Fiberglass Single Wall	<b>Test Expire Date:</b>	N/A
<b>Install Date:</b>		<b>Failed Test Date:</b>	

<b>Equipment Type:</b>	Leak Detect - Piping	<b>Last Passing Date:</b>	6/24/2015
<b>Equipment:</b>	Mechanical Pressurized Line Leak Detection	<b>Test Expire Date:</b>	N/A
<b>Install Date:</b>		<b>Failed Test Date:</b>	

<b>Equipment Type:</b>	Overflow Prev Device	<b>Last Passing Date:</b>	
<b>Equipment:</b>	Ball Float Vent Valve OPW 53	<b>Test Expire Date:</b>	
<b>Install Date:</b>		<b>Failed Test Date:</b>	

<b>Equipment Type:</b>	Corrosion Prot - Piping	<b>Last Passing Date:</b>	N/A
<b>Equipment:</b>	Fiberglass Non-Corrosive	<b>Test Expire Date:</b>	N/A
<b>Install Date:</b>		<b>Failed Test Date:</b>	

**Tank Information**

<b>Tank No:</b>	5	<b>Capacity:</b>	550
<b>UI No:</b>		<b>Petroleum Use:</b>	
<b>Status:</b>	Removed	<b>Product:</b>	Used Oil
<b>Removed Date:</b>	8/1/1991	<b>CERCLA Substance:</b>	
<b>Install Date:</b>		<b>Current Age:</b>	30
<b>Abandoned Date:</b>		<b>Abandoned Material:</b>	
<b>Last Used Date:</b>		<b>Product Date:</b>	
<b>Red Tag Issue Date:</b>		<b>Fee Due:</b>	\$0.00
<b>CAS Code:</b>		<b>Regulated Status:</b>	Federal
<b>OSFM First Noti Dt:</b>	4/1/1986		

**Tank Information**

<b>Tank No:</b>	6	<b>Capacity:</b>	12000
<b>UI No:</b>		<b>Petroleum Use:</b>	
<b>Status:</b>	Removed	<b>Product:</b>	Gasoline - Regular
<b>Removed Date:</b>	6/9/2021	<b>CERCLA Substance:</b>	
<b>Install Date:</b>	12/27/1991	<b>Current Age:</b>	29
<b>Abandoned Date:</b>		<b>Abandoned Material:</b>	
<b>Last Used Date:</b>	12/29/2015	<b>Product Date:</b>	8/1/1991
<b>Red Tag Issue Date:</b>		<b>Fee Due:</b>	\$0.00
<b>CAS Code:</b>		<b>Regulated Status:</b>	Federal
<b>OSFM First Noti Dt:</b>	10/16/1991		

**Tank Equipment**

<b>Equipment Type:</b>	Leak Detect - Piping	<b>Last Passing Date:</b>	6/24/2015
<b>Equipment:</b>	Mechanical Pressurized Line Leak Detection	<b>Test Expire Date:</b>	N/A
<b>Install Date:</b>		<b>Failed Test Date:</b>	

<b>Equipment Type:</b>	Spill Contain Device	<b>Last Passing Date:</b>	
<b>Equipment:</b>	Single Wall Spill Bucket	<b>Test Expire Date:</b>	
<b>Install Date:</b>		<b>Failed Test Date:</b>	

<b>Equipment Type:</b>	Tank	<b>Last Passing Date:</b>	N/A
<b>Equipment:</b>	Fiberglass Single Wall	<b>Test Expire Date:</b>	N/A
<b>Install Date:</b>		<b>Failed Test Date:</b>	

<b>Equipment Type:</b>	Corrosion Prot - Piping	<b>Last Passing Date:</b>	N/A
<b>Equipment:</b>	Fiberglass Non-Corrosive	<b>Test Expire Date:</b>	N/A
<b>Install Date:</b>		<b>Failed Test Date:</b>	

<b>Equipment Type:</b>	Overflow Prev Device	<b>Last Passing Date:</b>	
<b>Equipment:</b>	Ball Float Vent Valve OPW 53	<b>Test Expire Date:</b>	
<b>Install Date:</b>		<b>Failed Test Date:</b>	

Map Key	Number of Records	Direction	Distance (mi/ft)	Elev/Diff (ft)	Site	DB
---------	-------------------	-----------	------------------	----------------	------	----

<b>Equipment Type:</b>	Piping	<b>Last Passing Date:</b>	N/A
<b>Equipment:</b>	Fiberglass Single Wall Piping	<b>Test Expire Date:</b>	N/A
<b>Install Date:</b>		<b>Failed Test Date:</b>	

<b>Equipment Type:</b>	Leak Detect - Tank	<b>Last Passing Date:</b>	
<b>Equipment:</b>	Automatic Tank Gauging Petro Vend Petro Sonic III	<b>Test Expire Date:</b>	
<b>Install Date:</b>		<b>Failed Test Date:</b>	

<b>Equipment Type:</b>	Corrosion Prot - Tank	<b>Last Passing Date:</b>	N/A
<b>Equipment:</b>	Fiberglass Non-Corrosive	<b>Test Expire Date:</b>	N/A
<b>Install Date:</b>		<b>Failed Test Date:</b>	

**Owner Summary**

<b>Owner No:</b>	U0009305	<b>Owner Status:</b>	Former Owner
<b>Owner Name:</b>	Loftis Harold	<b>Purchase Date:</b>	
<b>Ownership History:</b>	http://webapps.sfm.illinois.gov/ustsearch/Ownership.aspx?ID=1019107		

**Owner Summary**

<b>Owner No:</b>	U0040186	<b>Owner Status:</b>	Current Owner
<b>Owner Name:</b>	Shenanbrivin, LLC	<b>Purchase Date:</b>	3/5/2015
<b>Ownership History:</b>	http://webapps.sfm.illinois.gov/ustsearch/Ownership.aspx?ID=1019107		

**Owner Details**

<b>Owner Name:</b>	Shenanbrivin, LLC	<b>Type Financial Resp:</b>	
<b>Owner Status:</b>	Current Owner	<b>Fin Resp Rpt Due:</b>	
<b>Purchase Date:</b>	3/5/2015		
<b>Owner Address:</b>	7901 N. Alpine Road Loves Park, IL 61111		

**Owner Summary**

<b>Owner No:</b>	U0030553	<b>Owner Status:</b>	Former Owner
<b>Owner Name:</b>	Park Variety Inc	<b>Purchase Date:</b>	9/1/1999
<b>Ownership History:</b>	http://webapps.sfm.illinois.gov/ustsearch/Ownership.aspx?ID=1019107		

**Owner Summary**

<b>Owner No:</b>	U0040186	<b>Owner Status:</b>	Former Owner
<b>Owner Name:</b>	Shenanbrivin, LLC	<b>Purchase Date:</b>	3/5/2015
<b>Ownership History:</b>	http://webapps.sfm.illinois.gov/ustsearch/Ownership.aspx?ID=1019107		

**Owner Details**

<b>Owner Name:</b>	Shenanbrivin, LLC	<b>Type Financial Resp:</b>	
<b>Owner Status:</b>	Current Owner	<b>Fin Resp Rpt Due:</b>	
<b>Purchase Date:</b>	3/5/2015		
<b>Owner Address:</b>	7901 N. Alpine Road Loves Park, IL 61111		

**Owner Summary**

<b>Owner No:</b>	U0030553	<b>Owner Status:</b>	Former Owner
<b>Owner Name:</b>	Park Variety Inc	<b>Purchase Date:</b>	1/1/1901
<b>Ownership History:</b>	http://webapps.sfm.illinois.gov/ustsearch/Ownership.aspx?ID=1019107		

**IEMA No**

<b>Permit No:</b>	00609-2021REM	<b>Inspection Date:</b>	6/9/2021
-------------------	---------------	-------------------------	----------

Map Key	Number of Records	Direction	Distance (mi/ft)	Elev/Diff (ft)	Site	DB
---------	-------------------	-----------	------------------	----------------	------	----

<b>IEMA No:</b>	21-0393	<b>Inspection Type:</b>	Removal Log			
<b>IEMA Link:</b>	https://public.iema.state.il.us/FOIAHazmatSearch/HazmatDetails.aspx					

**LUST Fund Eligibility**

<b>IEMA No:</b>	20210393	<b>OSFM Received Dt:</b>	7/7/2021		
<b>Status:</b>	Eligible	<b>OSFM Response Dt:</b>	7/7/2021		
<b>Deductible:</b>	\$5,000				
<b>Letter:</b>	https://webapps.sfm.illinois.gov/USTPortal/Utility/DownloadFile/RxBL5b61_Wmp_LVmUsjVut16dZR_FcwEFWKc6ztLrkQ1				
<b>IEMA Link:</b>	https://public.iema.state.il.us/FOIAHazmatSearch/HazmatDetails.aspx				

**Facility Details**

<b>MFD Forms Status:</b>		<b>Green Tag Decal:</b>	Q000710		
<b>MFD Permit Issue Dt:</b>	1/27/2015	<b>Green Tag Issue Date:</b>	1/27/2015		
<b>MFD Permit Exp Dt:</b>	12/31/2017	<b>Green Tag Exp Date:</b>	12/31/2017		
<b>Property Parcel:</b>	08-32-203-001	<b>Motor Fuel Type:</b>	Self Service		
<b>Pending Nov:</b>	No				
<b>Permit History Link:</b>					

<a href="#">15</a>	2 of 4	SSE	0.83 / 4,395.14	749.28 / 15	Chiaramonte, Vince 7901 North Alpine Road Loves Park IL 61111	LUST
--------------------	--------	-----	--------------------	----------------	---	------

<b>Incident No:</b>	20210393	<b>LPC No:</b>	2010155124		
<b>Incidents ID:</b>	29715	<b>IEMA Date:</b>	04/27/2021		
<b>NFR Date:</b>		<b>Regulation:</b>	734		
<b>Gasoline:</b>	True	<b>C 20 Day Report Date:</b>	05/10/2021		
<b>Unleaded:</b>	False	<b>C 45 Day Report Date:</b>	07/01/2021		
<b>Diesel:</b>	True	<b>NFR Recorded Date:</b>			
<b>Fuel Oil:</b>	False	<b>Pre 74 Date:</b>			
<b>Jet Fuel:</b>	False	<b>Proj Manager Phone:</b>	(217) 782-1638		
<b>Used Oil:</b>	False	<b>Proj Mngr First Nm:</b>	Nicole		
<b>Non Petroleum Prod:</b>	False	<b>Proj Mngr Last Nm:</b>	Cosenza		
<b>Other Petroleum:</b>	False	<b>Proj Manager Email:</b>	Nicole.Cosenza@illinois.gov		
<b>Non LUST Date:</b>		<b>Site County:</b>	Winnebago		
<b>Non LUST Letter Dt:</b>					
<b>Heating Oil Letter Date:</b>					
<b>Free Product Discovery Date:</b>					
<b>Primary Resp Party Name:</b>	Chiaramonte, Vince				
<b>Primary Resp Party Address:</b>	7901 North Alpine Road				
<b>Primary Resp Party City:</b>	Loves Park				
<b>Primary Resp Party State:</b>	IL				
<b>Primary Resp Party ZIP:</b>	61111				
<b>Primary Resp Party Phone:</b>	(815) 633-1971				
<b>Primary Resp Party Contact:</b>	Vince Chiaramonte				

<a href="#">15</a>	3 of 4	SSE	0.83 / 4,395.14	749.28 / 15	Vince Chiaramonte 7901 N. Alpine Rd Loves Park IL	SPILLS
--------------------	--------	-----	--------------------	----------------	---	--------

<b>Incident No:</b>	H-2021-0393	<b>County:</b>	Winnebago		
<b>Date/Time Occurred:</b>		<b>Latitude:</b>	42.337673		
<b>Media Release:</b>	Ground	<b>Longitude:</b>	-89.028601		
<b>Facility Manager:</b>	None				
<b>Fac Manager Phone:</b>	None				
<b>Responsible Party Street:</b>	7901 N Alpine				
<b>Area Involved:</b>	Fixed Facility				
<b>Milepost:</b>	N/A				
<b>Section:</b>	N/A				
<b>Township:</b>	N/A				
<b>Range:</b>	N/A				

**Hazardous Materials Incident Report**

<b>Incident Report Dt:</b>	4/27/2021 8:21:37 AM	<b>County:</b>	Winnebago
<b>Data Input Status:</b>	Closed	<b>Entered by:</b>	Rhoades, Walter (IEMA)
<b>LUST?:</b>	Yes	<b>Date Entered:</b>	
<b>Hazmat Incident Type:</b>	Leak or spill		
<b>Caller:</b>	Chris Proctor		
<b>Caller Represents:</b>	Free Flow Technologies		
<b>Street Address:</b>	7901 N. Alpine Rd		
<b>City:</b>	Loves Park		
<b>URL:</b>	https://public.iema.state.il.us/FOIAHazmatSearch/HazmatDetails.aspx?RptNum=H-2021-0393		
<b>Narrative:</b>			

**Follow Up Information:**

**Weather Information**

**Temp:** 50  
**Wind:** NE/Unknown Speed

**Materials Involved**

**Name:** Kerosene  
**Type:** Liquid  
**CHRIS CODE:** Unknown  
**CAS No:** Unknown  
**UN/NA No:** Unknown  
**Container Type:** Unknown  
**Container Size:** 1000 Gallons Tank  
**Amount Released:** Unknown  
**Rate of Release Min:** Unknown  
**Duration of Release:** Unknown  
**Cause of Release:** Unknown  
**Est Spill Extent:** Unknown  
**Spill Extent Units:**  
**Date/Time Inc Occur:**  
**Unknown Occurr:**  
**Date/Time Discov:**  
**Unknown Discovered:**  
**Where Taken:**  
**On Scene Contact:**  
**No of People Evacuat:**  
**A 302(a) Extremely Haz Sub?:** NO  
**A RCRA Hazardous Waste?:** NO  
**A RCRA Regulated Facility?:** NO  
**Public Health Risks:**  
**State Agency Assistance:**  
**Containment/Cleanup Plans:**

**Materials Involved**

**Name:** Diesel  
**Type:** Liquid  
**CHRIS CODE:** Unknown  
**CAS No:** Unknown  
**UN/NA No:** Unknown  
**Container Type:** Underground  
**Container Size:** 6000 Gallon Tank  
**Amount Released:** Unknown  
**Rate of Release Min:** Unknown  
**Duration of Release:** Unknown  
**Cause of Release:** Unknown  
**Est Spill Extent:** Unknown  
**Spill Extent Units:**

Map Key	Number of Records	Direction	Distance (mi/ft)	Elev/Diff (ft)	Site	DB
---------	-------------------	-----------	------------------	----------------	------	----

Date/Time Inc Occur:  
 Unknown Occur:  
 Date/Time Discov:  
 Unknown Discovered:  
 Where Taken:  
 On Scene Contact:  
 No of People Evacuat:  
 A 302(a) Extremely Haz Sub?: NO  
 A RCRA Hazardous Waste?: NO  
 A RCRA Regulated Facility?: NO  
 Public Health Risks:  
 State Agency Assistance:  
 Containment/Cleanup Plans:

**Materials Involved**

Name:  
 Type:  
 CHRIS CODE:  
 CAS No:  
 UN/NA No:  
 Container Type:  
 Container Size:  
 Amount Released:  
 Rate of Release Min:  
 Duration of Release:  
 Cause of Release:  
 Est Spill Extent:  
 Spill Extent Units:  
 Date/Time Inc Occur:  
 Unknown Occur: Yes  
 Date/Time Discov: 2021-04-26 16:00  
 Unknown Discovered:  
 Where Taken: N/A  
 On Scene Contact: Chris Proctor  
 No of People Evacuat: None  
 A 302(a) Extremely Haz Sub?:  
 A RCRA Hazardous Waste?:  
 A RCRA Regulated Facility?:  
 Public Health Risks: Soil Samples.  
 State Agency Assistance: None  
 Containment/Cleanup Plans: Contractor will remove tanks and clean up site

**Materials Involved**

Name: Gasoline  
 Type: Liquid  
 CHRIS CODE: Unknown  
 CAS No: Unknwon  
 UN/NA No: Unknown  
 Container Type: Underground  
 Container Size: 2- 12,000 Gallons Each  
 Amount Released: Unknown  
 Rate of Release Min: Unknown  
 Duration of Release: Unknown  
 Cause of Release: Unknown  
 Est Spill Extent: Unknown  
 Spill Extent Units:  
 Date/Time Inc Occur:  
 Unknown Occur:  
 Date/Time Discov:  
 Unknown Discovered:  
 Where Taken:  
 On Scene Contact:  
 No of People Evacuat:  
 A 302(a) Extremely Haz Sub?: No  
 A RCRA Hazardous Waste?: No

Map Key	Number of Records	Direction	Distance (mi/ft)	Elev/Diff (ft)	Site	DB
---------	-------------------	-----------	------------------	----------------	------	----

A RCRA Regulated Facility?: No  
 Public Health Risks:  
 State Agency Assistance:  
 Containment/Cleanup Plans:

**Emergency Units Contacted**

Contacted ESDA?:  
 ESDA on Scene?:  
 Spec ESDA Agency: None  
 Contacted Fire Dep?:  
 Fire Dep on Scene?:  
 Name of Fire Dep: None  
 Police Dep Contact?:  
 Police Dep on Scene:  
 Name of Police Dep: None  
 Sheriff Police Dep?:  
 Sheriff Dep on Scene:  
 Name of Sheriff Dep: None  
 Other Agency?:  
 Agency on Scene?:  
 Name of Agency: None

**Agency or Persons Notified**

Agency: IEPA, NRTP, OSFM, LEPC  
 Date/Time: 2021-04-27 08:27  
 Name of Person: Emailed  
 Notification Action: Report Sent

Agency: IEMA Region 2  
 Date/Time: 2021-04-27 08:27  
 Name of Person: Emailed  
 Notification Action: Report Sent

<a href="#">15</a>	4 of 4	SSE	0.83 / 4,395.14	749.28 / 15	Vinces Liquor & Tobacco Depot - 170000208095 7901 N Alpine Rd Loves Park IL 61111	LUST DOCUMENT
--------------------	--------	-----	--------------------	----------------	--	------------------

Site ID:  
 System ID:  
 Program ID: 2010155124  
 Interest Type:  
 Media Code:  
 Category: Leaking UST Technical  
 Document Indicator:  
 Document Count: 8  
 Total Pages: 134  
 Revision Date Time:  
 Collection Date:  
 Name (Doc Search): Vincennes Liquor & Tobacco Depot - 170000208095  
 Addr (Doc Search): 7901 N Alpine Rd  
 Name (Geo Search):  
 Addr (Geo Search):  
 Category Url: <https://docuware67.illinois.gov/DocuWare/PlatformRO/WebClient/3/Integration?lc=VXNlcj1kd3B1YmtpY1xuUHdkPU4xbWRhJHRyYXRvcjBANTU1&p=RLV&rl=ce728c9a-11c1-4ddf-9003-314169ab1943&tw=Results&q=W0IFUEFJRF09IjE3MDAwMDIwODA5NSIlgQU5EiFtDQVFRFR09SWV09IjxQSI1>  
 IEPA Document Explorer - Facility/Site Search  
 Documents related to facilities in Illinois can be searched on the Illinois Environmental Protection Agency (IEPA) Document Explorer: <https://external.epa.illinois.gov/DocumentExplorer>

<a href="#">16</a>	1 of 2	SE	0.86 / 4,554.91	753.45 / 19	KIRSCH CO. 2124 HARLEM ROAD	SPILL OER
--------------------	--------	----	--------------------	----------------	--------------------------------	-----------



Map Key	Number of Records	Direction	Distance (mi/ft)	Elev/Diff (ft)	Site	DB
---------	-------------------	-----------	------------------	----------------	------	----

LOVES PARK IL

**Incident ID:** NL871822  
**Received Date:** 11/6/1987  
**Action:**  
**Action Description:**

**Occured Date:**  
**Incident LUST:**  
**Incident County:** WINNEBAGO

<a href="#">16</a>	2 of 2	SE	0.86 / 4,554.91	753.45 / 19	Unknown 2124 Harlem Road Loves Park IL	SPILLS
--------------------	--------	----	--------------------	----------------	--	--------

**Incident No:** H-2008-0554  
**Date/Time Occurred:**  
**Media Release:**  
**Facility Manager:**  
**Fac Manager Phone:**  
**Responsible Party Street:** Unknown  
**Area Involved:** Fixed Facility  
**Milepost:**  
**Section:**  
**Township:**  
**Range:**

**County:** Winnebago  
**Latitude:**  
**Longitude:**

**Hazardous Materials Incident Report**

**Incident Report Dt:** 4/24/2008 12:02:00 PM  
**Data Input Status:** Closed  
**LUST?:**

**County:** Winnebago  
**Entered by:** Sullan, Hugo/Comm Center/IEMA  
**Date Entered:**

**Hazmat Incident Type:** Leak or Spill  
**Caller:** Nick Kovanda  
**Caller Represents:** Environmental Contractors  
**Street Address:** 2124 Harlem Road  
**City:** Loves Park  
**URL:** <https://public.iema.state.il.us/FOIAHazmatSearch/HazmatDetails.aspx?RptNum=H-2008-0554>  
**Narrative:**

**Follow Up Information:**

**Weather Information**

**Temp:** 70  
**Wind:** S at 10 MPH

**Materials Involved**

**Name:** Diesel Fuel  
**Type:** Liquid  
**CHRIS CODE:** Unk  
**CAS No:** 68476-34-6  
**UN/NA No:** Unknown  
**Container Type:** Drum  
**Container Size:** Unknown  
**Amount Released:** Unknown  
**Rate of Release Min:**  
**Duration of Release:**  
**Cause of Release:** Vandalism  
**Est Spill Extent:** 100  
**Spill Extent Units:** Square Feet  
**Date/Time Inc Occur:**  
**Unknown Occurr:**  
**Date/Time Discov:** 4/23/2008 16:15  
**Unknown Discovered:**

Map Key	Number of Records	Direction	Distance (mi/ft)	Elev/Diff (ft)	Site	DB
---------	-------------------	-----------	------------------	----------------	------	----

**Where Taken:** N/A  
**On Scene Contact:** Rasndy Ballard  
**No of People Evacuat:**  
**A 302(a) Extremely Haz Sub?:** No  
**A RCRA Hazardous Waste?:** No  
**A RCRA Regulated Facility?:** Unknown  
**Public Health Risks:** one  
**State Agency Assistance:** None  
**Containment/Cleanup Plans:** Caller is contractor

**Emergency Units Contacted**

**Contacted ESDA?:**  
**ESDA on Scene?:**  
**Spec ESDA Agency:** N/A  
**Contacted Fire Dep?:**  
**Fire Dep on Scene?:** TRUE  
**Name of Fire Dep:** Loves Park Fire Dept.  
**Police Dep Contact?:**  
**Police Dep on Scene:** TRUE  
**Name of Police Dep:** Loves Park Police Dept.  
**Sheriff Police Dep?:**  
**Sheriff Dep on Scene:**  
**Name of Sheriff Dep:** N/A  
**Other Agency ?:**  
**Agency on Scene?:**  
**Name of Agency:** N/A

**Agency or Persons Notified**

**Agency:**  
**Date/Time:** Jan 28 2010 8:12AM  
**Name of Person:** Unknown  
**Notification Action:** Contacted

<a href="#">17</a>	1 of 1	ESE	0.87 / 4,582.88	750.18 / 16	Midwest Construction Ser Inc 2204 Range Rd Rockford, IL 61111 IL	UST
--------------------	--------	-----	--------------------	----------------	--	-----

<b>Facility No:</b>	1025905	<b>Facility Type:</b>	Commercial / Retail
<b>Facility Status:</b>	Closed	<b>Owner Type:</b>	Private
<b>Fac Details Status:</b>	Closed	<b>Owner Status:</b>	Current Operator
<b>Fac Type Fac Details:</b>	Commercial / Retail	<b>County:</b>	Winnebago
<b>Owner Name:</b>	Midwest Construction Ser Inc		
<b>Facility URL:</b>	http://webapps.sfm.illinois.gov/ustsearch/Facility.aspx?ID=1025905		

**Tank Information**

<b>Tank No:</b>	1	<b>Capacity:</b>	560
<b>UI No:</b>		<b>Petroleum Use:</b>	
<b>Status:</b>	Removed	<b>Product:</b>	Gasoline
<b>Removed Date:</b>	9/10/1990	<b>CERCLA Substance:</b>	
<b>Install Date:</b>		<b>Current Age:</b>	
<b>Abandoned Date:</b>		<b>Abandoned Material:</b>	
<b>Last Used Date:</b>	1/1/1902	<b>Product Date:</b>	
<b>Red Tag Issue Date:</b>		<b>Fee Due:</b>	
<b>CAS Code:</b>		<b>Regulated Status:</b>	Federal
<b>OSFM First Noti Dt:</b>	7/16/1990		

**Owner Summary**

<b>Owner No:</b>	U0010298	<b>Owner Status:</b>	Current Operator
<b>Owner Name:</b>	Midwest Construction Ser Inc	<b>Purchase Date:</b>	

Map Key	Number of Records	Direction	Distance (mi/ft)	Elev/Diff (ft)	Site	DB
---------	-------------------	-----------	------------------	----------------	------	----

**Ownership History:** <http://webapps.sfm.illinois.gov/ustsearch/Ownership.aspx?ID=1025905>

**Owner Details**

<b>Owner Name:</b>	Midwest Construction Ser Inc	<b>Type Financial Resp:</b>	
<b>Owner Status:</b>	Current Operator	<b>Fin Resp Rpt Due:</b>	
<b>Purchase Date:</b>			
<b>Owner Address:</b>	7440 Forest Hills Rd Rockford, IL 61111		

**Facility Details**

<b>MFD Forms Status:</b>		<b>Green Tag Decal:</b>	
<b>MFD Permit Issue Dt:</b>		<b>Green Tag Issue Date:</b>	
<b>MFD Permit Exp Dt:</b>		<b>Green Tag Exp Date:</b>	
<b>Property Parcel:</b>		<b>Motor Fuel Type:</b>	
<b>Pending Nov:</b>	No		
<b>Permit History Link:</b>			

<a href="#">18</a>	1 of 6	SW	0.88 / 4,650.18	734.90 / 1	Loves Park/Parkside 910 Harlem Road Loves Park, IL 61111 IL	UST
--------------------	--------	----	--------------------	---------------	--	-----

<b>Facility No:</b>	1007932	<b>Facility Type:</b>	Utility
<b>Facility Status:</b>	Active	<b>Owner Type:</b>	Private
<b>Fac Details Status:</b>	Active	<b>Owner Status:</b>	Current Owner
<b>Fac Type Fac Details:</b>	Utility	<b>County:</b>	Winnebago
<b>Owner Name:</b>	AT&T Corp. d/b/a Illinois Bell		
<b>Facility URL:</b>	<a href="http://webapps.sfm.illinois.gov/ustsearch/Facility.aspx?ID=1007932">http://webapps.sfm.illinois.gov/ustsearch/Facility.aspx?ID=1007932</a>		

**Tank Information**

<b>Tank No:</b>	1	<b>Capacity:</b>	20000
<b>UI No:</b>		<b>Petroleum Use:</b>	
<b>Status:</b>	Removed	<b>Product:</b>	Diesel Fuel
<b>Removed Date:</b>	7/23/1991	<b>CERCLA Substance:</b>	
<b>Install Date:</b>		<b>Current Age:</b>	26
<b>Abandoned Date:</b>		<b>Abandoned Material:</b>	
<b>Last Used Date:</b>		<b>Product Date:</b>	
<b>Red Tag Issue Date:</b>		<b>Fee Due:</b>	\$0.00
<b>CAS Code:</b>		<b>Regulated Status:</b>	Federal
<b>OSFM First Noti Dt:</b>	4/2/1986		

**Tank Information**

<b>Tank No:</b>	2	<b>Capacity:</b>	2500
<b>UI No:</b>		<b>Petroleum Use:</b>	Back-up Generator
<b>Status:</b>	Currently in use	<b>Product:</b>	Diesel Fuel
<b>Removed Date:</b>		<b>CERCLA Substance:</b>	
<b>Install Date:</b>	1/1/1991	<b>Current Age:</b>	31
<b>Abandoned Date:</b>		<b>Abandoned Material:</b>	
<b>Last Used Date:</b>		<b>Product Date:</b>	1/1/1991
<b>Red Tag Issue Date:</b>		<b>Fee Due:</b>	\$0.00
<b>CAS Code:</b>		<b>Regulated Status:</b>	Federal
<b>OSFM First Noti Dt:</b>	4/15/1997		

**Tank Equipment**

<b>Equipment Type:</b>	Piping	<b>Last Passing Date:</b>	5/20/2022
<b>Equipment:</b>	Single Wall STP/Tanktop Sump	<b>Test Expire Date:</b>	5/20/2025
<b>Install Date:</b>	5/24/2019	<b>Failed Test Date:</b>	

<b>Map Key</b>	<b>Number of Records</b>	<b>Direction</b>	<b>Distance (mi/ft)</b>	<b>Elev/Diff (ft)</b>	<b>Site</b>	<b>DB</b>
<b>Equipment Type:</b> <b>Equipment:</b> <b>Install Date:</b>	Corrosion Prot - Tank Fiberglass Non-Corrosive				<b>Last Passing Date:</b> <b>Test Expire Date:</b> <b>Failed Test Date:</b>	N/A N/A
<b>Equipment Type:</b> <b>Equipment:</b> <b>Install Date:</b>	Spill Contain Device Single Wall Spill Bucket				<b>Last Passing Date:</b> <b>Test Expire Date:</b> <b>Failed Test Date:</b>	5/20/2022 5/20/2025
<b>Equipment Type:</b> <b>Equipment:</b> <b>Install Date:</b>	Leak Detect - Piping American with Annual Prec Line Testing Suction				<b>Last Passing Date:</b> <b>Test Expire Date:</b> <b>Failed Test Date:</b>	1/6/2022 1/6/2023
<b>Equipment Type:</b> <b>Equipment:</b> <b>Install Date:</b>	Overfill Prev Device Overfill Alarm				<b>Last Passing Date:</b> <b>Test Expire Date:</b> <b>Failed Test Date:</b>	1/21/2020 1/21/2023
<b>Equipment Type:</b> <b>Equipment:</b> <b>Install Date:</b>	Piping Fiberglass Double Wall Ameron				<b>Last Passing Date:</b> <b>Test Expire Date:</b> <b>Failed Test Date:</b>	N/A N/A
<b>Equipment Type:</b> <b>Equipment:</b> <b>Install Date:</b>	Leak Detect - Piping Non-Discriminating Sump Sensor				<b>Last Passing Date:</b> <b>Test Expire Date:</b> <b>Failed Test Date:</b>	1/6/2022 1/6/2023
<b>Equipment Type:</b> <b>Equipment:</b> <b>Install Date:</b>	Corrosion Prot - Piping Fiberglass Non-Corrosive 10/5/2004				<b>Last Passing Date:</b> <b>Test Expire Date:</b> <b>Failed Test Date:</b>	N/A N/A
<b>Equipment Type:</b> <b>Equipment:</b> <b>Install Date:</b>	Leak Detect - Tank Hydrostatic Reservoir Interstitial Monitoring Sensors				<b>Last Passing Date:</b> <b>Test Expire Date:</b> <b>Failed Test Date:</b>	1/6/2022 1/6/2023
<b>Equipment Type:</b> <b>Equipment:</b> <b>Install Date:</b>	Tank Fiberglass Brine Filled Double Wall				<b>Last Passing Date:</b> <b>Test Expire Date:</b> <b>Failed Test Date:</b>	N/A N/A
<b>Equipment Type:</b> <b>Equipment:</b> <b>Install Date:</b>	Leak Detect - Tank Automatic Tank Gauging Veeder Root TLS 350				<b>Last Passing Date:</b> <b>Test Expire Date:</b> <b>Failed Test Date:</b>	1/6/2022 1/6/2023

**Owner Summary**

**Owner No:** U0007227      **Owner Status:** Former Owner  
**Owner Name:** Ameritech d/b/a AT&T      **Purchase Date:** 1/1/1985  
**Ownership History:** <http://webapps.sfm.illinois.gov/ustsearch/Ownership.aspx?ID=1007932>

**Owner Summary**

**Owner No:** U0034340      **Owner Status:** Current Owner  
**Owner Name:** AT&T Corp. d/b/a Illinois Bell      **Purchase Date:**  
**Ownership History:** <http://webapps.sfm.illinois.gov/ustsearch/Ownership.aspx?ID=1007932>

**Owner Details**

**Owner Name:** AT&T Corp. d/b/a Illinois Bell      **Type Financial Resp:** Commercial Insurance  
**Owner Status:** Current Owner      **Fin Resp Rpt Due:** 6/13/2023  
**Purchase Date:**  
**Owner Address:** 308 S. Akard, Room 1700 Dallas, TX 75202

**Owner Summary**

Map Key	Number of Records	Direction	Distance (mi/ft)	Elev/Diff (ft)	Site	DB
---------	-------------------	-----------	------------------	----------------	------	----

**Owner No:** U0031962 **Owner Status:** Former Owner  
**Owner Name:** IL Bell Telephone Co. d/b/a SBC Illinois **Purchase Date:**  
**Ownership History:** http://webapps.sfm.illinois.gov/ustsearch/Ownership.aspx?ID=1007932

**Facility Details**

**MFD Forms Status:** **Green Tag Decal:** X003534  
**MFD Permit Issue Dt:** **Green Tag Issue Date:** 3/29/2022  
**MFD Permit Exp Dt:** **Green Tag Exp Date:** 12/31/2024  
**Property Parcel:** **Motor Fuel Type:**  
**Pending Nov:** No  
**Permit History Link:**

<a href="#">18</a>	2 of 6	SW	0.88 / 4,650.18	734.90 / 1	AT&T - Loves Parkn/Parkside - Q73030 910 Harlem Rd Loves Park IL 61111	TIER 2
--------------------	--------	----	--------------------	---------------	---	--------

**Facility County:** Winnebago  
**Report Year(s):** 2021, 2020, 2019, 2018, 2017, 2016, 2015

**Tier II Details**

**Report Year:** 2020 **Chemical CAS No:** 68476346  
**LEPC:** Winnebago **Chemical EHS:** No  
**Facility Phone:** 8005669347 **Chemical Contents:** Pure, Liquid,  
**Facility Fax:** 8005669347 **Max Daily Amt(lbs):** 10,000-24,999  
**Facility Latitude:** 42.3401 **Avg Daily Amt(lbs):** 10,000-24,999  
**Facility Longitude:** -89.0458  
**Corporate Name:** Illinois Bell Telephone Company/AT&T Illinois  
**Fire Dept:** Loves Park Fire Department  
**Chemical Name:** Diesel Fuel #2 Low Sulfur  
**Chem Health Haz:** Fire, Immediate, Delayed,  
**Owner:** Illinois Bell Telephone CompanyATT Illinois  
**Owner Street:** 308 S. Akard St., 17th Floor  
**Owner City:** Dallas  
**Owner State:** TX  
**Owner Zip Code:** 75202  
**Owner Phone:** 8005669347  
**Mailing Name:** Illinois Bell Telephone Company/AT&T Illinois  
**Mailing Street:** 308 S. Akard St., 17th Floor  
**Mailing City:** Dallas  
**Mailing State:**  
**Mailing Zip Code:** 75202

**Report Year:** 2021 **Chemical CAS No:** 7664939  
**LEPC:** Winnebago **Chemical EHS:** Yes  
**Facility Phone:** 8005669347 **Chemical Contents:** Pure, Liquid,  
**Facility Fax:** 8005669347 **Max Daily Amt(lbs):** 1,000-4,999  
**Facility Latitude:** 42.3401 **Avg Daily Amt(lbs):** 1,000-4,999  
**Facility Longitude:** -89.0458  
**Corporate Name:** Illinois Bell Telephone Company/AT&T Illinois  
**Fire Dept:** Loves Park Fire Department  
**Chemical Name:** Sulfuric Acid  
**Chem Health Haz:** Reactivity, Immediate, Delayed,  
**Owner:** Illinois Bell Telephone CompanyATT Illinois  
**Owner Street:** 308 S. Akard St., 17th Floor  
**Owner City:** Dallas  
**Owner State:** TX  
**Owner Zip Code:** 75202  
**Owner Phone:** 8005669347  
**Mailing Name:** Illinois Bell Telephone Company/AT&T Illinois  
**Mailing Street:** 308 S. Akard St., 17th Floor  
**Mailing City:** Dallas  
**Mailing State:**  
**Mailing Zip Code:** 75202

<b>Report Year:</b>	2016				<b>Chemical CAS No:</b>	68476346
<b>LEPC:</b>	Winnebago				<b>Chemical EHS:</b>	No
<b>Facility Phone:</b>	8005669347				<b>Chemical Contents:</b>	Pure, Liquid,
<b>Facility Fax:</b>	8005669347				<b>Max Daily Amt(lbs):</b>	10,000-24,999
<b>Facility Latitude:</b>	42.3401				<b>Avg Daily Amt(lbs):</b>	10,000-24,999
<b>Facility Longitude:</b>	-89.0458					
<b>Corporate Name:</b>	Illinois Bell Telephone Company/AT&T Illinois					
<b>Fire Dept:</b>	Loves Park Fire Department					
<b>Chemical Name:</b>	DIESEL FUEL #2 LOW SULFUR					
<b>Chem Health Haz:</b>	Fire, Immediate, Delayed,					
<b>Owner:</b>	Illinois Bell Telephone Company ATT Illinois					
<b>Owner Street:</b>	308 S. Akard St., 17th floor					
<b>Owner City:</b>	Dallas					
<b>Owner State:</b>	TX					
<b>Owner Zip Code:</b>	75202					
<b>Owner Phone:</b>	8005669347					
<b>Mailing Name:</b>	Illinois Bell Telephone Company - AT&T Illinois					
<b>Mailing Street:</b>	308 S. Akard Street, 17th Floor					
<b>Mailing City:</b>	Dallas					
<b>Mailing State:</b>	TX					
<b>Mailing Zip Code:</b>	75202					

<b>Report Year:</b>	2019				<b>Chemical CAS No:</b>	68476346
<b>LEPC:</b>	Winnebago				<b>Chemical EHS:</b>	No
<b>Facility Phone:</b>	8005669347				<b>Chemical Contents:</b>	Pure, Liquid,
<b>Facility Fax:</b>	8005669347				<b>Max Daily Amt(lbs):</b>	10,000-24,999
<b>Facility Latitude:</b>	42.3401				<b>Avg Daily Amt(lbs):</b>	10,000-24,999
<b>Facility Longitude:</b>	-89.0458					
<b>Corporate Name:</b>	Illinois Bell Telephone Company/AT&T Illinois					
<b>Fire Dept:</b>	Loves Park Fire Department					
<b>Chemical Name:</b>	Diesel Fuel #2 Low Sulfur					
<b>Chem Health Haz:</b>	Fire, Immediate, Delayed,					
<b>Owner:</b>	Illinois Bell Telephone CompanyATT Illinois					
<b>Owner Street:</b>	308 S. Akard St., 17th Floor					
<b>Owner City:</b>	Dallas					
<b>Owner State:</b>	TX					
<b>Owner Zip Code:</b>	75202					
<b>Owner Phone:</b>	8005669347					
<b>Mailing Name:</b>	Illinois Bell Telephone Company/AT&T Illinois					
<b>Mailing Street:</b>	308 S. Akard St., 17th Floor					
<b>Mailing City:</b>	Dallas					
<b>Mailing State:</b>	TX					
<b>Mailing Zip Code:</b>	75202					

<b>Report Year:</b>	2019				<b>Chemical CAS No:</b>	7439921
<b>LEPC:</b>	Winnebago				<b>Chemical EHS:</b>	No
<b>Facility Phone:</b>	8005669347				<b>Chemical Contents:</b>	Pure, Solid,
<b>Facility Fax:</b>	8005669347				<b>Max Daily Amt(lbs):</b>	50,000-74,999
<b>Facility Latitude:</b>	42.3401				<b>Avg Daily Amt(lbs):</b>	50,000-74,999
<b>Facility Longitude:</b>	-89.0458					
<b>Corporate Name:</b>	Illinois Bell Telephone Company/AT&T Illinois					
<b>Fire Dept:</b>	Loves Park Fire Department					
<b>Chemical Name:</b>	LEAD					
<b>Chem Health Haz:</b>	Delayed,					
<b>Owner:</b>	Illinois Bell Telephone CompanyATT Illinois					
<b>Owner Street:</b>	308 S. Akard St., 17th Floor					
<b>Owner City:</b>	Dallas					
<b>Owner State:</b>	TX					
<b>Owner Zip Code:</b>	75202					
<b>Owner Phone:</b>	8005669347					
<b>Mailing Name:</b>	Illinois Bell Telephone Company/AT&T Illinois					
<b>Mailing Street:</b>	308 S. Akard St., 17th Floor					
<b>Mailing City:</b>	Dallas					
<b>Mailing State:</b>	TX					
<b>Mailing Zip Code:</b>	75202					

<b>Report Year:</b>	2017				<b>Chemical CAS No:</b>	7439921
<b>LEPC:</b>	Winnebago				<b>Chemical EHS:</b>	No

Map Key	Number of Records	Direction	Distance (mi/ft)	Elev/Diff (ft)	Site	DB
<b>Facility Phone:</b>	8005669347				<b>Chemical Contents:</b>	Pure, Solid,
<b>Facility Fax:</b>	8005669347				<b>Max Daily Amt(lbs):</b>	50,000-74,999
<b>Facility Latitude:</b>	42.3401				<b>Avg Daily Amt(lbs):</b>	50,000-74,999
<b>Facility Longitude:</b>	-89.0458					
<b>Corporate Name:</b>	Illinois Bell Telephone Company/AT&T Illinois					
<b>Fire Dept:</b>	Loves Park Fire Department					
<b>Chemical Name:</b>	LEAD					
<b>Chem Health Haz:</b>	Delayed,					
<b>Owner:</b>	Illinois Bell Telephone CompanyATT Illinois					
<b>Owner Street:</b>	308 S. Akard St., 17th floor					
<b>Owner City:</b>	Dallas					
<b>Owner State:</b>	TX					
<b>Owner Zip Code:</b>	75202					
<b>Owner Phone:</b>	8005669347					
<b>Mailing Name:</b>	Illinois Bell Telephone Company/AT&T Illinois					
<b>Mailing Street:</b>	308 S. Akard St, 17th Floor					
<b>Mailing City:</b>	Dallas					
<b>Mailing State:</b>	TX					
<b>Mailing Zip Code:</b>	75202-					
<b>Report Year:</b>	2015				<b>Chemical CAS No:</b>	68476346
<b>LEPC:</b>	Winnebago				<b>Chemical EHS:</b>	No
<b>Facility Phone:</b>	8005669347				<b>Chemical Contents:</b>	Pure, Liquid,
<b>Facility Fax:</b>	8005669347				<b>Max Daily Amt(lbs):</b>	10,000-24,999
<b>Facility Latitude:</b>	42.3401				<b>Avg Daily Amt(lbs):</b>	10,000-24,999
<b>Facility Longitude:</b>	-89.0458					
<b>Corporate Name:</b>	AT&T					
<b>Fire Dept:</b>	Loves Park Fire Department					
<b>Chemical Name:</b>	DIESEL FUEL #2 LOW SULFUR					
<b>Chem Health Haz:</b>	Fire, Immediate, Delayed,					
<b>Owner:</b>	Illinois Bell Telephone CompanyATT Illinois					
<b>Owner Street:</b>	308 S. Akard St., 17th Floor					
<b>Owner City:</b>	Dallas					
<b>Owner State:</b>	TX					
<b>Owner Zip Code:</b>	75202					
<b>Owner Phone:</b>	8005669347					
<b>Mailing Name:</b>	Illinois Bell Telephone Company - AT&T Illinois					
<b>Mailing Street:</b>	308 S. Akard St. Room 1708					
<b>Mailing City:</b>	Dallas					
<b>Mailing State:</b>	TX					
<b>Mailing Zip Code:</b>	75202					
<b>Report Year:</b>	2016				<b>Chemical CAS No:</b>	7439921
<b>LEPC:</b>	Winnebago				<b>Chemical EHS:</b>	No
<b>Facility Phone:</b>	8005669347				<b>Chemical Contents:</b>	Pure, Solid,
<b>Facility Fax:</b>	8005669347				<b>Max Daily Amt(lbs):</b>	50,000-74,999
<b>Facility Latitude:</b>	42.3401				<b>Avg Daily Amt(lbs):</b>	50,000-74,999
<b>Facility Longitude:</b>	-89.0458					
<b>Corporate Name:</b>	Illinois Bell Telephone Company/AT&T Illinois					
<b>Fire Dept:</b>	Loves Park Fire Department					
<b>Chemical Name:</b>	LEAD					
<b>Chem Health Haz:</b>	Delayed,					
<b>Owner:</b>	Illinois Bell Telephone Company ATT Illinois					
<b>Owner Street:</b>	308 S. Akard St., 17th floor					
<b>Owner City:</b>	Dallas					
<b>Owner State:</b>	TX					
<b>Owner Zip Code:</b>	75202					
<b>Owner Phone:</b>	8005669347					
<b>Mailing Name:</b>	Illinois Bell Telephone Company - AT&T Illinois					
<b>Mailing Street:</b>	308 S. Akard Street, 17th Floor					
<b>Mailing City:</b>	Dallas					
<b>Mailing State:</b>	TX					
<b>Mailing Zip Code:</b>	75202					
<b>Report Year:</b>	2015				<b>Chemical CAS No:</b>	7439921
<b>LEPC:</b>	Winnebago				<b>Chemical EHS:</b>	No
<b>Facility Phone:</b>	8005669347				<b>Chemical Contents:</b>	Pure, Solid,
<b>Facility Fax:</b>	8005669347				<b>Max Daily Amt(lbs):</b>	50,000-74,999
<b>Facility Latitude:</b>	42.3401				<b>Avg Daily Amt(lbs):</b>	50,000-74,999

**Facility Longitude:** -89.0458  
**Corporate Name:** AT&T  
**Fire Dept:** Loves Park Fire Department  
**Chemical Name:** LEAD  
**Chem Health Haz:** Delayed,  
**Owner:** Illinois Bell Telephone CompanyATT Illinois  
**Owner Street:** 308 S. Akard St., 17th Floor  
**Owner City:** Dallas  
**Owner State:** TX  
**Owner Zip Code:** 75202  
**Owner Phone:** 8005669347  
**Mailing Name:** Illinois Bell Telephone Company - AT&T Illinois  
**Mailing Street:** 308 S. Akard St. Room 1708  
**Mailing City:** Dallas  
**Mailing State:** TX  
**Mailing Zip Code:** 75202

<b>Report Year:</b> 2021	<b>Chemical CAS No:</b> 7439921
<b>LEPC:</b> Winnebago	<b>Chemical EHS:</b> No
<b>Facility Phone:</b> 8005669347	<b>Chemical Contents:</b> Pure, Solid,
<b>Facility Fax:</b> 8005669347	<b>Max Daily Amt(lbs):</b> 50,000-74,999
<b>Facility Latitude:</b> 42.3401	<b>Avg Daily Amt(lbs):</b> 50,000-74,999

**Facility Longitude:** -89.0458  
**Corporate Name:** Illinois Bell Telephone Company/AT&T Illinois  
**Fire Dept:** Loves Park Fire Department  
**Chemical Name:** LEAD  
**Chem Health Haz:** Delayed,  
**Owner:** Illinois Bell Telephone CompanyATT Illinois  
**Owner Street:** 308 S. Akard St., 17th Floor  
**Owner City:** Dallas  
**Owner State:** TX  
**Owner Zip Code:** 75202  
**Owner Phone:** 8005669347  
**Mailing Name:** Illinois Bell Telephone Company/AT&T Illinois  
**Mailing Street:** 308 S. Akard St., 17th Floor  
**Mailing City:** Dallas  
**Mailing State:** TX  
**Mailing Zip Code:** 75202

<b>Report Year:</b> 2021	<b>Chemical CAS No:</b> 68476346
<b>LEPC:</b> Winnebago	<b>Chemical EHS:</b> No
<b>Facility Phone:</b> 8005669347	<b>Chemical Contents:</b> Pure, Liquid,
<b>Facility Fax:</b> 8005669347	<b>Max Daily Amt(lbs):</b> 10,000-24,999
<b>Facility Latitude:</b> 42.3401	<b>Avg Daily Amt(lbs):</b> 10,000-24,999

**Facility Longitude:** -89.0458  
**Corporate Name:** Illinois Bell Telephone Company/AT&T Illinois  
**Fire Dept:** Loves Park Fire Department  
**Chemical Name:** Diesel Fuel #2 Low Sulfur  
**Chem Health Haz:** Fire, Immediate, Delayed,  
**Owner:** Illinois Bell Telephone CompanyATT Illinois  
**Owner Street:** 308 S. Akard St., 17th Floor  
**Owner City:** Dallas  
**Owner State:** TX  
**Owner Zip Code:** 75202  
**Owner Phone:** 8005669347  
**Mailing Name:** Illinois Bell Telephone Company/AT&T Illinois  
**Mailing Street:** 308 S. Akard St., 17th Floor  
**Mailing City:** Dallas  
**Mailing State:** TX  
**Mailing Zip Code:** 75202

<b>Report Year:</b> 2020	<b>Chemical CAS No:</b> 7664939
<b>LEPC:</b> Winnebago	<b>Chemical EHS:</b> Yes
<b>Facility Phone:</b> 8005669347	<b>Chemical Contents:</b> Pure, Liquid,
<b>Facility Fax:</b> 8005669347	<b>Max Daily Amt(lbs):</b> 1,000-4,999
<b>Facility Latitude:</b> 42.3401	<b>Avg Daily Amt(lbs):</b> 1,000-4,999

**Facility Longitude:** -89.0458  
**Corporate Name:** Illinois Bell Telephone Company/AT&T Illinois  
**Fire Dept:** Loves Park Fire Department



Map Key	Number of Records	Direction	Distance (mi/ft)	Elev/Diff (ft)	Site	DB
<b>Chemical Name:</b>		Sulfuric Acid				
<b>Chem Health Haz:</b>		Reactivity, Immediate, Delayed,				
<b>Owner:</b>		Illinois Bell Telephone CompanyATT Illinois				
<b>Owner Street:</b>		308 S. Akard St., 17th Floor				
<b>Owner City:</b>		Dallas				
<b>Owner State:</b>		TX				
<b>Owner Zip Code:</b>		75202				
<b>Owner Phone:</b>		8005669347				
<b>Mailing Name:</b>		Illinois Bell Telephone Company/AT&T Illinois				
<b>Mailing Street:</b>		308 S. Akard St., 17th Floor				
<b>Mailing City:</b>		Dallas				
<b>Mailing State:</b>						
<b>Mailing Zip Code:</b>		75202				
<b>Report Year:</b>	2017				<b>Chemical CAS No:</b>	7664939
<b>LEPC:</b>	Winnebago				<b>Chemical EHS:</b>	Yes
<b>Facility Phone:</b>	8005669347				<b>Chemical Contents:</b>	Pure, Liquid,
<b>Facility Fax:</b>	8005669347				<b>Max Daily Amt(lbs):</b>	1,000-4,999
<b>Facility Latitude:</b>	42.3401				<b>Avg Daily Amt(lbs):</b>	1,000-4,999
<b>Facility Longitude:</b>	-89.0458					
<b>Corporate Name:</b>		Illinois Bell Telephone Company/AT&T Illinois				
<b>Fire Dept:</b>		Loves Park Fire Department				
<b>Chemical Name:</b>		Sulfuric Acid				
<b>Chem Health Haz:</b>		Reactivity, Immediate, Delayed,				
<b>Owner:</b>		Illinois Bell Telephone CompanyATT Illinois				
<b>Owner Street:</b>		308 S. Akard St., 17th floor				
<b>Owner City:</b>		Dallas				
<b>Owner State:</b>		TX				
<b>Owner Zip Code:</b>		75202				
<b>Owner Phone:</b>		8005669347				
<b>Mailing Name:</b>		Illinois Bell Telephone Company/AT&T Illinois				
<b>Mailing Street:</b>		308 S. Akard St, 17th Floor				
<b>Mailing City:</b>		Dallas				
<b>Mailing State:</b>		TX				
<b>Mailing Zip Code:</b>		75202-				
<b>Report Year:</b>	2015				<b>Chemical CAS No:</b>	7664939
<b>LEPC:</b>	Winnebago				<b>Chemical EHS:</b>	Yes
<b>Facility Phone:</b>	8005669347				<b>Chemical Contents:</b>	Pure, Liquid,
<b>Facility Fax:</b>	8005669347				<b>Max Daily Amt(lbs):</b>	5,000-9,999
<b>Facility Latitude:</b>	42.3401				<b>Avg Daily Amt(lbs):</b>	5,000-9,999
<b>Facility Longitude:</b>	-89.0458					
<b>Corporate Name:</b>		AT&T				
<b>Fire Dept:</b>		Loves Park Fire Department				
<b>Chemical Name:</b>		SULFURIC ACID				
<b>Chem Health Haz:</b>		Reactivity, Immediate, Delayed,				
<b>Owner:</b>		Illinois Bell Telephone CompanyATT Illinois				
<b>Owner Street:</b>		308 S. Akard St., 17th Floor				
<b>Owner City:</b>		Dallas				
<b>Owner State:</b>		TX				
<b>Owner Zip Code:</b>		75202				
<b>Owner Phone:</b>		8005669347				
<b>Mailing Name:</b>		Illinois Bell Telephone Company - AT&T Illinois				
<b>Mailing Street:</b>		308 S. Akard St. Room 1708				
<b>Mailing City:</b>		Dallas				
<b>Mailing State:</b>		TX				
<b>Mailing Zip Code:</b>		75202				
<b>Report Year:</b>	2020				<b>Chemical CAS No:</b>	7439921
<b>LEPC:</b>	Winnebago				<b>Chemical EHS:</b>	No
<b>Facility Phone:</b>	8005669347				<b>Chemical Contents:</b>	Pure, Solid,
<b>Facility Fax:</b>	8005669347				<b>Max Daily Amt(lbs):</b>	50,000-74,999
<b>Facility Latitude:</b>	42.3401				<b>Avg Daily Amt(lbs):</b>	50,000-74,999
<b>Facility Longitude:</b>	-89.0458					
<b>Corporate Name:</b>		Illinois Bell Telephone Company/AT&T Illinois				
<b>Fire Dept:</b>		Loves Park Fire Department				
<b>Chemical Name:</b>		LEAD				
<b>Chem Health Haz:</b>		Delayed,				
<b>Owner:</b>		Illinois Bell Telephone CompanyATT Illinois				

Map Key	Number of Records	Direction	Distance (mi/ft)	Elev/Diff (ft)	Site	DB
<b>Owner Street:</b>		308 S. Akard St., 17th Floor				
<b>Owner City:</b>		Dallas				
<b>Owner State:</b>		TX				
<b>Owner Zip Code:</b>		75202				
<b>Owner Phone:</b>		8005669347				
<b>Mailing Name:</b>		Illinois Bell Telephone Company/AT&T Illinois				
<b>Mailing Street:</b>		308 S. Akard St., 17th Floor				
<b>Mailing City:</b>		Dallas				
<b>Mailing State:</b>						
<b>Mailing Zip Code:</b>		75202				
<b>Report Year:</b>	2019				<b>Chemical CAS No:</b>	7664939
<b>LEPC:</b>	Winnebago				<b>Chemical EHS:</b>	Yes
<b>Facility Phone:</b>	8005669347				<b>Chemical Contents:</b>	Pure, Liquid,
<b>Facility Fax:</b>	8005669347				<b>Max Daily Amt(lbs):</b>	1,000-4,999
<b>Facility Latitude:</b>	42.3401				<b>Avg Daily Amt(lbs):</b>	1,000-4,999
<b>Facility Longitude:</b>	-89.0458					
<b>Corporate Name:</b>		Illinois Bell Telephone Company/AT&T Illinois				
<b>Fire Dept:</b>		Loves Park Fire Department				
<b>Chemical Name:</b>		Sulfuric Acid				
<b>Chem Health Haz:</b>		Reactivity, Immediate, Delayed,				
<b>Owner:</b>		Illinois Bell Telephone CompanyATT Illinois				
<b>Owner Street:</b>		308 S. Akard St., 17th Floor				
<b>Owner City:</b>		Dallas				
<b>Owner State:</b>		TX				
<b>Owner Zip Code:</b>		75202				
<b>Owner Phone:</b>		8005669347				
<b>Mailing Name:</b>		Illinois Bell Telephone Company/AT&T Illinois				
<b>Mailing Street:</b>		308 S. Akard St., 17th Floor				
<b>Mailing City:</b>		Dallas				
<b>Mailing State:</b>						
<b>Mailing Zip Code:</b>		75202				
<b>Report Year:</b>	2017				<b>Chemical CAS No:</b>	68476346
<b>LEPC:</b>	Winnebago				<b>Chemical EHS:</b>	No
<b>Facility Phone:</b>	8005669347				<b>Chemical Contents:</b>	Pure, Liquid,
<b>Facility Fax:</b>	8005669347				<b>Max Daily Amt(lbs):</b>	10,000-24,999
<b>Facility Latitude:</b>	42.3401				<b>Avg Daily Amt(lbs):</b>	10,000-24,999
<b>Facility Longitude:</b>	-89.0458					
<b>Corporate Name:</b>		Illinois Bell Telephone Company/AT&T Illinois				
<b>Fire Dept:</b>		Loves Park Fire Department				
<b>Chemical Name:</b>		Diesel Fuel #2 Low Sulfur				
<b>Chem Health Haz:</b>		Fire, Immediate, Delayed,				
<b>Owner:</b>		Illinois Bell Telephone CompanyATT Illinois				
<b>Owner Street:</b>		308 S. Akard St., 17th floor				
<b>Owner City:</b>		Dallas				
<b>Owner State:</b>		TX				
<b>Owner Zip Code:</b>		75202				
<b>Owner Phone:</b>		8005669347				
<b>Mailing Name:</b>		Illinois Bell Telephone Company/AT&T Illinois				
<b>Mailing Street:</b>		308 S. Akard St, 17th Floor				
<b>Mailing City:</b>		Dallas				
<b>Mailing State:</b>		TX				
<b>Mailing Zip Code:</b>		75202-				
<b>Report Year:</b>	2018				<b>Chemical CAS No:</b>	68476346
<b>LEPC:</b>	Winnebago				<b>Chemical EHS:</b>	No
<b>Facility Phone:</b>	8005669347				<b>Chemical Contents:</b>	Pure, Liquid,
<b>Facility Fax:</b>	8005669347				<b>Max Daily Amt(lbs):</b>	10,000-24,999
<b>Facility Latitude:</b>	42.3401				<b>Avg Daily Amt(lbs):</b>	10,000-24,999
<b>Facility Longitude:</b>	-89.0458					
<b>Corporate Name:</b>		Illinois Bell Telephone Company/AT&T Illinois				
<b>Fire Dept:</b>		Loves Park Fire Department				
<b>Chemical Name:</b>		Diesel Fuel #2 Low Sulfur				
<b>Chem Health Haz:</b>		Fire, Immediate, Delayed,				
<b>Owner:</b>		Illinois Bell Telephone CompanyATT Illinois				
<b>Owner Street:</b>		308 S. Akard St, 17th Floor				
<b>Owner City:</b>		Dallas				
<b>Owner State:</b>		TX				

<b>Map Key</b>	<b>Number of Records</b>	<b>Direction</b>	<b>Distance (mi/ft)</b>	<b>Elev/Diff (ft)</b>	<b>Site</b>	<b>DB</b>
<b>Owner Zip Code:</b>		75202				
<b>Owner Phone:</b>		8005669347				
<b>Mailing Name:</b>		Illinois Bell Telephone Company/AT&T Illinois				
<b>Mailing Street:</b>		308 S. Akard St, 17th Floor				
<b>Mailing City:</b>		Dallas				
<b>Mailing State:</b>		TX				
<b>Mailing Zip Code:</b>		75202				
<b>Report Year:</b>	2018				<b>Chemical CAS No:</b> 7439921	
<b>LEPC:</b>	Winnebago				<b>Chemical EHS:</b> No	
<b>Facility Phone:</b>	8005669347				<b>Chemical Contents:</b> Pure, Solid,	
<b>Facility Fax:</b>	8005669347				<b>Max Daily Amt(lbs):</b> 50,000-74,999	
<b>Facility Latitude:</b>	42.3401				<b>Avg Daily Amt(lbs):</b> 50,000-74,999	
<b>Facility Longitude:</b>	-89.0458					
<b>Corporate Name:</b>		Illinois Bell Telephone Company/AT&T Illinois				
<b>Fire Dept:</b>		Loves Park Fire Department				
<b>Chemical Name:</b>		LEAD				
<b>Chem Health Haz:</b>		Delayed,				
<b>Owner:</b>		Illinois Bell Telephone Company/ATT Illinois				
<b>Owner Street:</b>		308 S. Akard St, 17th Floor				
<b>Owner City:</b>		Dallas				
<b>Owner State:</b>		TX				
<b>Owner Zip Code:</b>		75202				
<b>Owner Phone:</b>		8005669347				
<b>Mailing Name:</b>		Illinois Bell Telephone Company/AT&T Illinois				
<b>Mailing Street:</b>		308 S. Akard St, 17th Floor				
<b>Mailing City:</b>		Dallas				
<b>Mailing State:</b>		TX				
<b>Mailing Zip Code:</b>		75202				
<b>Report Year:</b>	2016				<b>Chemical CAS No:</b> 7664939	
<b>LEPC:</b>	Winnebago				<b>Chemical EHS:</b> Yes	
<b>Facility Phone:</b>	8005669347				<b>Chemical Contents:</b> Pure, Liquid,	
<b>Facility Fax:</b>	8005669347				<b>Max Daily Amt(lbs):</b> 5,000-9,999	
<b>Facility Latitude:</b>	42.3401				<b>Avg Daily Amt(lbs):</b> 5,000-9,999	
<b>Facility Longitude:</b>	-89.0458					
<b>Corporate Name:</b>		Illinois Bell Telephone Company/AT&T Illinois				
<b>Fire Dept:</b>		Loves Park Fire Department				
<b>Chemical Name:</b>		SULFURIC ACID				
<b>Chem Health Haz:</b>		Reactivity, Immediate, Delayed,				
<b>Owner:</b>		Illinois Bell Telephone Company ATT Illinois				
<b>Owner Street:</b>		308 S. Akard St., 17th floor				
<b>Owner City:</b>		Dallas				
<b>Owner State:</b>		TX				
<b>Owner Zip Code:</b>		75202				
<b>Owner Phone:</b>		8005669347				
<b>Mailing Name:</b>		Illinois Bell Telephone Company - AT&T Illinois				
<b>Mailing Street:</b>		308 S. Akard Street, 17th Floor				
<b>Mailing City:</b>		Dallas				
<b>Mailing State:</b>		TX				
<b>Mailing Zip Code:</b>		75202				
<b>Report Year:</b>	2018				<b>Chemical CAS No:</b> 7664939	
<b>LEPC:</b>	Winnebago				<b>Chemical EHS:</b> Yes	
<b>Facility Phone:</b>	8005669347				<b>Chemical Contents:</b> Pure, Liquid,	
<b>Facility Fax:</b>	8005669347				<b>Max Daily Amt(lbs):</b> 1,000-4,999	
<b>Facility Latitude:</b>	42.3401				<b>Avg Daily Amt(lbs):</b> 1,000-4,999	
<b>Facility Longitude:</b>	-89.0458					
<b>Corporate Name:</b>		Illinois Bell Telephone Company/AT&T Illinois				
<b>Fire Dept:</b>		Loves Park Fire Department				
<b>Chemical Name:</b>		Sulfuric Acid				
<b>Chem Health Haz:</b>		Reactivity, Immediate, Delayed,				
<b>Owner:</b>		Illinois Bell Telephone Company/ATT Illinois				
<b>Owner Street:</b>		308 S. Akard St, 17th Floor				
<b>Owner City:</b>		Dallas				
<b>Owner State:</b>		TX				
<b>Owner Zip Code:</b>		75202				
<b>Owner Phone:</b>		8005669347				
<b>Mailing Name:</b>		Illinois Bell Telephone Company/AT&T Illinois				

Map Key	Number of Records	Direction	Distance (mi/ft)	Elev/Diff (ft)	Site	DB
<b>Mailing Street:</b>		308 S. Akard St, 17th Floor				
<b>Mailing City:</b>		Dallas				
<b>Mailing State:</b>		TX				
<b>Mailing Zip Code:</b>		75202				

[18](#)      3 of 6      **SW**      **0.88 / 4,650.18**      **734.90 / 1**      **Illinois Bell Telephone Co. dba SBC Illinois 910 Harlem Rd Loves Park IL 61115-2516**      **TIER 2**

**Facility County:** Winnebago  
**Report Year(s):** 2005

Tier II Details

<b>Report Year:</b>	2005	<b>Chemical CAS No:</b>	7664-93-9
<b>LEPC:</b>		<b>Chemical EHS:</b>	Yes
<b>Facility Phone:</b>	8005669347	<b>Chemical Contents:</b>	Mixture, Liquid,
<b>Facility Fax:</b>	8005669347	<b>Max Daily Amt(lbs):</b>	1,000-9,999
<b>Facility Latitude:</b>	42.3566	<b>Avg Daily Amt(lbs):</b>	1,000-9,999
<b>Facility Longitude:</b>	-89.04		

**Corporate Name:**  
**Fire Dept:**  
**Chemical Name:** Sulfuric Acid  
**Chem Health Haz:** Immediate, Delayed,  
**Owner:** SBC Environmental Management  
**Owner Street:** 36 Fairview Ave. Floor 4  
**Owner City:** Park Ridge  
**Owner State:** IL  
**Owner Zip Code:** 60068  
**Owner Phone:** 9258238866  
**Mailing Name:** Illinois Bell c/o SBC Environmental  
**Mailing Street:** 2600 Camino Ramon, Rm. 3E000  
**Mailing City:** San Ramon  
**Mailing State:** CA  
**Mailing Zip Code:** 94583

<b>Report Year:</b>	2005	<b>Chemical CAS No:</b>	68476346
<b>LEPC:</b>		<b>Chemical EHS:</b>	No
<b>Facility Phone:</b>	8005669347	<b>Chemical Contents:</b>	Pure, Liquid,
<b>Facility Fax:</b>	8005669347	<b>Max Daily Amt(lbs):</b>	10,000-99,999
<b>Facility Latitude:</b>	42.3566	<b>Avg Daily Amt(lbs):</b>	10,000-99,999
<b>Facility Longitude:</b>	-89.04		

**Corporate Name:**  
**Fire Dept:**  
**Chemical Name:** Diesel Fuel  
**Chem Health Haz:** Fire, Immediate, Delayed,  
**Owner:** SBC Environmental Management  
**Owner Street:** 36 Fairview Ave. Floor 4  
**Owner City:** Park Ridge  
**Owner State:** IL  
**Owner Zip Code:** 60068  
**Owner Phone:** 9258238866  
**Mailing Name:** Illinois Bell c/o SBC Environmental  
**Mailing Street:** 2600 Camino Ramon, Rm. 3E000  
**Mailing City:** San Ramon  
**Mailing State:** CA  
**Mailing Zip Code:** 94583

[18](#)      4 of 6      **SW**      **0.88 / 4,650.18**      **734.90 / 1**      **Illinois Bell Telephone Co. dba SBC Illinois 910 Harlem Rd Loves Park IL 611152516**      **TIER 2**

**Facility County:** Winnebago  
**Report Year(s):** 2011, 2010, 2009, 2008, 2007, 2006

<b>Map Key</b>	<b>Number of Records</b>	<b>Direction</b>	<b>Distance (mi/ft)</b>	<b>Elev/Diff (ft)</b>	<b>Site</b>	<b>DB</b>
----------------	--------------------------	------------------	-------------------------	-----------------------	-------------	-----------

**Tier II Details**

<b>Report Year:</b>	2007	<b>Chemical CAS No:</b>	7664-93-9
<b>LEPC:</b>	Winnebago	<b>Chemical EHS:</b>	Yes
<b>Facility Phone:</b>	8005669347	<b>Chemical Contents:</b>	Mixture, Liquid,
<b>Facility Fax:</b>	8005669347	<b>Max Daily Amt(lbs):</b>	1,000-9,999
<b>Facility Latitude:</b>	42.3566	<b>Avg Daily Amt(lbs):</b>	1,000-9,999
<b>Facility Longitude:</b>	-89.04		
<b>Corporate Name:</b>	Illinois Bell Telephone Co. dba SBC Illinois		
<b>Fire Dept:</b>			
<b>Chemical Name:</b>	Sulfuric Acid		
<b>Chem Health Haz:</b>	Immediate, Delayed,		
<b>Owner:</b>	SBC Environmental Management		
<b>Owner Street:</b>	36 Fairview Ave. Floor 4		
<b>Owner City:</b>	Park Ridge		
<b>Owner State:</b>	IL		
<b>Owner Zip Code:</b>	60068		
<b>Owner Phone:</b>	9258238866		
<b>Mailing Name:</b>	Illinois Bell c/o SBC Environmental		
<b>Mailing Street:</b>	2600 Camino Ramon, Rm. 3E000		
<b>Mailing City:</b>	San Ramon		
<b>Mailing State:</b>	CA		
<b>Mailing Zip Code:</b>	94583		

<b>Report Year:</b>	2009	<b>Chemical CAS No:</b>	7664939
<b>LEPC:</b>	Winnebago	<b>Chemical EHS:</b>	Yes
<b>Facility Phone:</b>	8005669347	<b>Chemical Contents:</b>	Pure, Liquid,
<b>Facility Fax:</b>	8005669347	<b>Max Daily Amt(lbs):</b>	1,000-9,999
<b>Facility Latitude:</b>	42.3566	<b>Avg Daily Amt(lbs):</b>	1,000-9,999
<b>Facility Longitude:</b>	-89.04		
<b>Corporate Name:</b>	Illinois Bell Telephone Co. dba SBC Illinois		
<b>Fire Dept:</b>	Loves Park Fire Department		
<b>Chemical Name:</b>	SULFURIC ACID		
<b>Chem Health Haz:</b>	Reactivity, Immediate, Delayed,		
<b>Owner:</b>	SBC Environmental Management		
<b>Owner Street:</b>	898 Marie Ln		
<b>Owner City:</b>	Conyers		
<b>Owner State:</b>	GA		
<b>Owner Zip Code:</b>	30094		
<b>Owner Phone:</b>	7709226035		
<b>Mailing Name:</b>	Illinois Bell c/o SBC Environmental		
<b>Mailing Street:</b>	898 Marie Ln		
<b>Mailing City:</b>	Conyers		
<b>Mailing State:</b>	GA		
<b>Mailing Zip Code:</b>	30094		

<b>Report Year:</b>	2011	<b>Chemical CAS No:</b>	7664939
<b>LEPC:</b>	Winnebago	<b>Chemical EHS:</b>	Yes
<b>Facility Phone:</b>	8005669347	<b>Chemical Contents:</b>	Pure, Liquid,
<b>Facility Fax:</b>	8005669347	<b>Max Daily Amt(lbs):</b>	1,000-9,999
<b>Facility Latitude:</b>	42.3566	<b>Avg Daily Amt(lbs):</b>	1,000-9,999
<b>Facility Longitude:</b>	-89.04		
<b>Corporate Name:</b>	Illinois Bell Telephone Co. dba SBC Illinois		
<b>Fire Dept:</b>	Loves Park Fire Department		
<b>Chemical Name:</b>	SULFURIC ACID		
<b>Chem Health Haz:</b>	Reactivity, Immediate, Delayed,		
<b>Owner:</b>	Illinois Bell Telephone Company ATT Illinois		
<b>Owner Street:</b>	898 Marie Ln		
<b>Owner City:</b>	Conyers		
<b>Owner State:</b>	GA		
<b>Owner Zip Code:</b>	30094		
<b>Owner Phone:</b>	7709226035		
<b>Mailing Name:</b>	Illinois Bell Telephone Company - AT&T Illinois		
<b>Mailing Street:</b>	898 Marie Ln		
<b>Mailing City:</b>	Conyers		
<b>Mailing State:</b>	GA		
<b>Mailing Zip Code:</b>	30094		

<b>Report Year:</b>	2010				<b>Chemical CAS No:</b>	7664939
<b>LEPC:</b>	Winnebago				<b>Chemical EHS:</b>	Yes
<b>Facility Phone:</b>	8005669347				<b>Chemical Contents:</b>	Pure, Liquid,
<b>Facility Fax:</b>	8005669347				<b>Max Daily Amt(lbs):</b>	1,000-9,999
<b>Facility Latitude:</b>	42.3566				<b>Avg Daily Amt(lbs):</b>	1,000-9,999
<b>Facility Longitude:</b>	-89.04					
<b>Corporate Name:</b>		Illinois Bell Telephone Co. dba SBC Illinois				
<b>Fire Dept:</b>		Loves Park Fire Department				
<b>Chemical Name:</b>		SULFURIC ACID				
<b>Chem Health Haz:</b>		Reactivity, Immediate, Delayed,				
<b>Owner:</b>		SBC Environmental Management				
<b>Owner Street:</b>		898 Marie Ln				
<b>Owner City:</b>		Conyers				
<b>Owner State:</b>		GA				
<b>Owner Zip Code:</b>		30094				
<b>Owner Phone:</b>		7709226035				
<b>Mailing Name:</b>		Illinois Bell c/o SBC Environmental				
<b>Mailing Street:</b>		898 Marie Ln				
<b>Mailing City:</b>		Conyers				
<b>Mailing State:</b>		GA				
<b>Mailing Zip Code:</b>		30094				

<b>Report Year:</b>	2007				<b>Chemical CAS No:</b>	68476346
<b>LEPC:</b>	Winnebago				<b>Chemical EHS:</b>	No
<b>Facility Phone:</b>	8005669347				<b>Chemical Contents:</b>	Pure, Liquid,
<b>Facility Fax:</b>	8005669347				<b>Max Daily Amt(lbs):</b>	10,000-99,999
<b>Facility Latitude:</b>	42.3566				<b>Avg Daily Amt(lbs):</b>	10,000-99,999
<b>Facility Longitude:</b>	-89.04					
<b>Corporate Name:</b>		Illinois Bell Telephone Co. dba SBC Illinois				
<b>Fire Dept:</b>						
<b>Chemical Name:</b>		Diesel Fuel				
<b>Chem Health Haz:</b>		Fire, Immediate, Delayed,				
<b>Owner:</b>		SBC Environmental Management				
<b>Owner Street:</b>		36 Fairview Ave. Floor 4				
<b>Owner City:</b>		Park Ridge				
<b>Owner State:</b>		IL				
<b>Owner Zip Code:</b>		60068				
<b>Owner Phone:</b>		9258238866				
<b>Mailing Name:</b>		Illinois Bell c/o SBC Environmental				
<b>Mailing Street:</b>		2600 Camino Ramon, Rm. 3E000				
<b>Mailing City:</b>		San Ramon				
<b>Mailing State:</b>		CA				
<b>Mailing Zip Code:</b>		94583				

<b>Report Year:</b>	2008				<b>Chemical CAS No:</b>	7664939
<b>LEPC:</b>	Winnebago				<b>Chemical EHS:</b>	Yes
<b>Facility Phone:</b>	8005669347				<b>Chemical Contents:</b>	Pure, Liquid,
<b>Facility Fax:</b>	8005669347				<b>Max Daily Amt(lbs):</b>	1,000-9,999
<b>Facility Latitude:</b>	42.3566				<b>Avg Daily Amt(lbs):</b>	1,000-9,999
<b>Facility Longitude:</b>	-89.04					
<b>Corporate Name:</b>		Illinois Bell Telephone Co. dba SBC Illinois				
<b>Fire Dept:</b>		Loves Park Fire Department				
<b>Chemical Name:</b>		SULFURIC ACID				
<b>Chem Health Haz:</b>		Reactivity, Immediate, Delayed,				
<b>Owner:</b>		SBC Environmental Management				
<b>Owner Street:</b>		898 Marie Ln				
<b>Owner City:</b>		Conyers				
<b>Owner State:</b>		GA				
<b>Owner Zip Code:</b>		30094				
<b>Owner Phone:</b>		7709226035				
<b>Mailing Name:</b>		Illinois Bell c/o SBC Environmental				
<b>Mailing Street:</b>		898 Marie Ln				
<b>Mailing City:</b>		Conyers				
<b>Mailing State:</b>		GA				
<b>Mailing Zip Code:</b>		30094				

<b>Report Year:</b>	2011				<b>Chemical CAS No:</b>	7439921
<b>LEPC:</b>	Winnebago				<b>Chemical EHS:</b>	No

<b>Map Key</b>	<b>Number of Records</b>	<b>Direction</b>	<b>Distance (mi/ft)</b>	<b>Elev/Diff (ft)</b>	<b>Site</b>	<b>DB</b>
<b>Facility Phone:</b>	8005669347				<b>Chemical Contents:</b>	Pure, Solid,
<b>Facility Fax:</b>	8005669347				<b>Max Daily Amt(lbs):</b>	10,000-99,999
<b>Facility Latitude:</b>	42.3566				<b>Avg Daily Amt(lbs):</b>	10,000-99,999
<b>Facility Longitude:</b>	-89.04					
<b>Corporate Name:</b>		Illinois Bell Telephone Co. dba SBC Illinois				
<b>Fire Dept:</b>		Loves Park Fire Department				
<b>Chemical Name:</b>		LEAD				
<b>Chem Health Haz:</b>		Reactivity, Immediate, Delayed,				
<b>Owner:</b>		Illinois Bell Telephone Company ATT Illinois				
<b>Owner Street:</b>		898 Marie Ln				
<b>Owner City:</b>		Conyers				
<b>Owner State:</b>		GA				
<b>Owner Zip Code:</b>		30094				
<b>Owner Phone:</b>		7709226035				
<b>Mailing Name:</b>		Illinois Bell Telephone Company - AT&T Illinois				
<b>Mailing Street:</b>		898 Marie Ln				
<b>Mailing City:</b>		Conyers				
<b>Mailing State:</b>		GA				
<b>Mailing Zip Code:</b>		30094				
<b>Report Year:</b>	2010				<b>Chemical CAS No:</b>	7439921
<b>LEPC:</b>	Winnebago				<b>Chemical EHS:</b>	No
<b>Facility Phone:</b>	8005669347				<b>Chemical Contents:</b>	Pure, Solid,
<b>Facility Fax:</b>	8005669347				<b>Max Daily Amt(lbs):</b>	10,000-99,999
<b>Facility Latitude:</b>	42.3566				<b>Avg Daily Amt(lbs):</b>	10,000-99,999
<b>Facility Longitude:</b>	-89.04					
<b>Corporate Name:</b>		Illinois Bell Telephone Co. dba SBC Illinois				
<b>Fire Dept:</b>		Loves Park Fire Department				
<b>Chemical Name:</b>		LEAD				
<b>Chem Health Haz:</b>		Reactivity, Immediate, Delayed,				
<b>Owner:</b>		SBC Environmental Management				
<b>Owner Street:</b>		898 Marie Ln				
<b>Owner City:</b>		Conyers				
<b>Owner State:</b>		GA				
<b>Owner Zip Code:</b>		30094				
<b>Owner Phone:</b>		7709226035				
<b>Mailing Name:</b>		Illinois Bell c/o SBC Environmental				
<b>Mailing Street:</b>		898 Marie Ln				
<b>Mailing City:</b>		Conyers				
<b>Mailing State:</b>		GA				
<b>Mailing Zip Code:</b>		30094				
<b>Report Year:</b>	2009				<b>Chemical CAS No:</b>	68476346
<b>LEPC:</b>	Winnebago				<b>Chemical EHS:</b>	No
<b>Facility Phone:</b>	8005669347				<b>Chemical Contents:</b>	Pure, Liquid,
<b>Facility Fax:</b>	8005669347				<b>Max Daily Amt(lbs):</b>	10,000-99,999
<b>Facility Latitude:</b>	42.3566				<b>Avg Daily Amt(lbs):</b>	10,000-99,999
<b>Facility Longitude:</b>	-89.04					
<b>Corporate Name:</b>		Illinois Bell Telephone Co. dba SBC Illinois				
<b>Fire Dept:</b>		Loves Park Fire Department				
<b>Chemical Name:</b>		DIESEL FUEL #2 LOW SULFUR				
<b>Chem Health Haz:</b>		Fire, Immediate, Delayed,				
<b>Owner:</b>		SBC Environmental Management				
<b>Owner Street:</b>		898 Marie Ln				
<b>Owner City:</b>		Conyers				
<b>Owner State:</b>		GA				
<b>Owner Zip Code:</b>		30094				
<b>Owner Phone:</b>		7709226035				
<b>Mailing Name:</b>		Illinois Bell c/o SBC Environmental				
<b>Mailing Street:</b>		898 Marie Ln				
<b>Mailing City:</b>		Conyers				
<b>Mailing State:</b>		GA				
<b>Mailing Zip Code:</b>		30094				
<b>Report Year:</b>	2008				<b>Chemical CAS No:</b>	68476346
<b>LEPC:</b>	Winnebago				<b>Chemical EHS:</b>	No
<b>Facility Phone:</b>	8005669347				<b>Chemical Contents:</b>	Pure, Liquid,
<b>Facility Fax:</b>	8005669347				<b>Max Daily Amt(lbs):</b>	10,000-99,999
<b>Facility Latitude:</b>	42.3566				<b>Avg Daily Amt(lbs):</b>	10,000-99,999

Map Key	Number of Records	Direction	Distance (mi/ft)	Elev/Diff (ft)	Site	DB
<b>Facility Longitude:</b> -89.04						
<b>Corporate Name:</b>		Illinois Bell Telephone Co. dba SBC Illinois				
<b>Fire Dept:</b>		Loves Park Fire Department				
<b>Chemical Name:</b>		DIESEL FUEL #2 LOW SULFUR				
<b>Chem Health Haz:</b>		Fire, Immediate, Delayed,				
<b>Owner:</b>		SBC Environmental Management				
<b>Owner Street:</b>		898 Marie Ln				
<b>Owner City:</b>		Conyers				
<b>Owner State:</b>		GA				
<b>Owner Zip Code:</b>		30094				
<b>Owner Phone:</b>		7709226035				
<b>Mailing Name:</b>		Illinois Bell c/o SBC Environmental				
<b>Mailing Street:</b>		898 Marie Ln				
<b>Mailing City:</b>		Conyers				
<b>Mailing State:</b>		GA				
<b>Mailing Zip Code:</b>		30094				
<b>Report Year:</b>	2008				<b>Chemical CAS No:</b>	7439921
<b>LEPC:</b>	Winnebago				<b>Chemical EHS:</b>	No
<b>Facility Phone:</b>	8005669347				<b>Chemical Contents:</b>	Pure, Solid,
<b>Facility Fax:</b>	8005669347				<b>Max Daily Amt(lbs):</b>	10,000-99,999
<b>Facility Latitude:</b>	42.3566				<b>Avg Daily Amt(lbs):</b>	10,000-99,999
<b>Facility Longitude:</b>	-89.04					
<b>Corporate Name:</b>		Illinois Bell Telephone Co. dba SBC Illinois				
<b>Fire Dept:</b>		Loves Park Fire Department				
<b>Chemical Name:</b>		LEAD				
<b>Chem Health Haz:</b>		Reactivity, Immediate, Delayed,				
<b>Owner:</b>		SBC Environmental Management				
<b>Owner Street:</b>		898 Marie Ln				
<b>Owner City:</b>		Conyers				
<b>Owner State:</b>		GA				
<b>Owner Zip Code:</b>		30094				
<b>Owner Phone:</b>		7709226035				
<b>Mailing Name:</b>		Illinois Bell c/o SBC Environmental				
<b>Mailing Street:</b>		898 Marie Ln				
<b>Mailing City:</b>		Conyers				
<b>Mailing State:</b>		GA				
<b>Mailing Zip Code:</b>		30094				
<b>Report Year:</b>	2006				<b>Chemical CAS No:</b>	7664-93-9
<b>LEPC:</b>	Winnebago				<b>Chemical EHS:</b>	Yes
<b>Facility Phone:</b>	8005669347				<b>Chemical Contents:</b>	Mixture, Liquid,
<b>Facility Fax:</b>	8005669347				<b>Max Daily Amt(lbs):</b>	1,000-9,999
<b>Facility Latitude:</b>	42.3566				<b>Avg Daily Amt(lbs):</b>	1,000-9,999
<b>Facility Longitude:</b>	-89.04					
<b>Corporate Name:</b>		Illinois Bell Telephone Co. dba SBC Illinois				
<b>Fire Dept:</b>						
<b>Chemical Name:</b>		Sulfuric Acid				
<b>Chem Health Haz:</b>		Immediate, Delayed,				
<b>Owner:</b>		SBC Environmental Management				
<b>Owner Street:</b>		36 Fairview Ave. Floor 4				
<b>Owner City:</b>		Park Ridge				
<b>Owner State:</b>		IL				
<b>Owner Zip Code:</b>		60068				
<b>Owner Phone:</b>		9258238866				
<b>Mailing Name:</b>		Illinois Bell c/o SBC Environmental				
<b>Mailing Street:</b>		2600 Camino Ramon, Rm. 3E000				
<b>Mailing City:</b>		San Ramon				
<b>Mailing State:</b>		CA				
<b>Mailing Zip Code:</b>		94583				
<b>Report Year:</b>	2009				<b>Chemical CAS No:</b>	7439921
<b>LEPC:</b>	Winnebago				<b>Chemical EHS:</b>	No
<b>Facility Phone:</b>	8005669347				<b>Chemical Contents:</b>	Pure, Solid,
<b>Facility Fax:</b>	8005669347				<b>Max Daily Amt(lbs):</b>	10,000-99,999
<b>Facility Latitude:</b>	42.3566				<b>Avg Daily Amt(lbs):</b>	10,000-99,999
<b>Facility Longitude:</b>	-89.04					
<b>Corporate Name:</b>		Illinois Bell Telephone Co. dba SBC Illinois				
<b>Fire Dept:</b>		Loves Park Fire Department				



Map Key	Number of Records	Direction	Distance (mi/ft)	Elev/Diff (ft)	Site	DB
<b>Chemical Name:</b>		LEAD				
<b>Chem Health Haz:</b>		Reactivity, Immediate, Delayed,				
<b>Owner:</b>		SBC Environmental Management				
<b>Owner Street:</b>		898 Marie Ln				
<b>Owner City:</b>		Conyers				
<b>Owner State:</b>		GA				
<b>Owner Zip Code:</b>		30094				
<b>Owner Phone:</b>		7709226035				
<b>Mailing Name:</b>		Illinois Bell c/o SBC Environmental				
<b>Mailing Street:</b>		898 Marie Ln				
<b>Mailing City:</b>		Conyers				
<b>Mailing State:</b>		GA				
<b>Mailing Zip Code:</b>		30094				
<b>Report Year:</b>	2006				<b>Chemical CAS No:</b>	68476346
<b>LEPC:</b>	Winnebago				<b>Chemical EHS:</b>	No
<b>Facility Phone:</b>	8005669347				<b>Chemical Contents:</b>	Pure, Liquid,
<b>Facility Fax:</b>	8005669347				<b>Max Daily Amt(lbs):</b>	10,000-99,999
<b>Facility Latitude:</b>	42.3566				<b>Avg Daily Amt(lbs):</b>	10,000-99,999
<b>Facility Longitude:</b>	-89.04					
<b>Corporate Name:</b>	Illinois Bell Telephone Co. dba SBC Illinois					
<b>Fire Dept:</b>						
<b>Chemical Name:</b>		Diesel Fuel				
<b>Chem Health Haz:</b>		Fire, Immediate, Delayed,				
<b>Owner:</b>		SBC Environmental Management				
<b>Owner Street:</b>		36 Fairview Ave. Floor 4				
<b>Owner City:</b>		Park Ridge				
<b>Owner State:</b>		IL				
<b>Owner Zip Code:</b>		60068				
<b>Owner Phone:</b>		9258238866				
<b>Mailing Name:</b>		Illinois Bell c/o SBC Environmental				
<b>Mailing Street:</b>		2600 Camino Ramon, Rm. 3E000				
<b>Mailing City:</b>		San Ramon				
<b>Mailing State:</b>		CA				
<b>Mailing Zip Code:</b>		94583				
<b>Report Year:</b>	2011				<b>Chemical CAS No:</b>	68476346
<b>LEPC:</b>	Winnebago				<b>Chemical EHS:</b>	No
<b>Facility Phone:</b>	8005669347				<b>Chemical Contents:</b>	Pure, Liquid,
<b>Facility Fax:</b>	8005669347				<b>Max Daily Amt(lbs):</b>	10,000-99,999
<b>Facility Latitude:</b>	42.3566				<b>Avg Daily Amt(lbs):</b>	10,000-99,999
<b>Facility Longitude:</b>	-89.04					
<b>Corporate Name:</b>	Illinois Bell Telephone Co. dba SBC Illinois					
<b>Fire Dept:</b>	Loves Park Fire Department					
<b>Chemical Name:</b>		DIESEL FUEL #2 LOW SULFUR				
<b>Chem Health Haz:</b>		Fire, Immediate, Delayed,				
<b>Owner:</b>		Illinois Bell Telephone Company ATT Illinois				
<b>Owner Street:</b>		898 Marie Ln				
<b>Owner City:</b>		Conyers				
<b>Owner State:</b>		GA				
<b>Owner Zip Code:</b>		30094				
<b>Owner Phone:</b>		7709226035				
<b>Mailing Name:</b>		Illinois Bell Telephone Company - AT&T Illinois				
<b>Mailing Street:</b>		898 Marie Ln				
<b>Mailing City:</b>		Conyers				
<b>Mailing State:</b>		GA				
<b>Mailing Zip Code:</b>		30094				
<b>Report Year:</b>	2010				<b>Chemical CAS No:</b>	68476346
<b>LEPC:</b>	Winnebago				<b>Chemical EHS:</b>	No
<b>Facility Phone:</b>	8005669347				<b>Chemical Contents:</b>	Pure, Liquid,
<b>Facility Fax:</b>	8005669347				<b>Max Daily Amt(lbs):</b>	10,000-99,999
<b>Facility Latitude:</b>	42.3566				<b>Avg Daily Amt(lbs):</b>	10,000-99,999
<b>Facility Longitude:</b>	-89.04					
<b>Corporate Name:</b>	Illinois Bell Telephone Co. dba SBC Illinois					
<b>Fire Dept:</b>	Loves Park Fire Department					
<b>Chemical Name:</b>		DIESEL FUEL #2 LOW SULFUR				
<b>Chem Health Haz:</b>		Fire, Immediate, Delayed,				
<b>Owner:</b>		SBC Environmental Management				

Map Key	Number of Records	Direction	Distance (mi/ft)	Elev/Diff (ft)	Site	DB
Owner Street:		898 Marie Ln				
Owner City:		Conyers				
Owner State:		GA				
Owner Zip Code:		30094				
Owner Phone:		7709226035				
Mailing Name:		Illinois Bell c/o SBC Environmental				
Mailing Street:		898 Marie Ln				
Mailing City:		Conyers				
Mailing State:		GA				
Mailing Zip Code:		30094				

18      5 of 6      **SW**      **0.88 / 4,650.18**      **734.90 / 1**      **AT&T - Q73030  
910 Harlem Rd  
Loves Park IL 61111**      **TIER 2**

Facility County: Winnebago  
Report Year(s): 2014

Tier II Details

Report Year:	2014	Chemical CAS No:	7439921
LEPC:	Winnebago	Chemical EHS:	No
Facility Phone:	8005669347	Chemical Contents:	Pure, Solid,
Facility Fax:	8005669347	Max Daily Amt(lbs):	50,000-74,999
Facility Latitude:	42.3566	Avg Daily Amt(lbs):	50,000-74,999
Facility Longitude:	-89.04		

Corporate Name: AT&T  
Fire Dept: Loves Park Fire Department  
Chemical Name: LEAD  
Chem Health Haz: Delayed,  
Owner: Illinois Bell Telephone Company ATT Illinois  
Owner Street: 308 S Akard St. Room 1708  
Owner City: Dallas  
Owner State: TX  
Owner Zip Code: 75202  
Owner Phone: 8005669347  
Mailing Name: Illinois Bell Telephone Company - AT&T Illinois  
Mailing Street: 308 S. Akard St. Room 1708  
Mailing City: Dallas  
Mailing State: TX  
Mailing Zip Code: 75202

Report Year:	2014	Chemical CAS No:	7664939
LEPC:	Winnebago	Chemical EHS:	Yes
Facility Phone:	8005669347	Chemical Contents:	Pure, Liquid,
Facility Fax:	8005669347	Max Daily Amt(lbs):	5,000-9,999
Facility Latitude:	42.3566	Avg Daily Amt(lbs):	5,000-9,999
Facility Longitude:	-89.04		

Corporate Name: AT&T  
Fire Dept: Loves Park Fire Department  
Chemical Name: SULFURIC ACID  
Chem Health Haz: Reactivity, Immediate, Delayed,  
Owner: Illinois Bell Telephone Company ATT Illinois  
Owner Street: 308 S Akard St. Room 1708  
Owner City: Dallas  
Owner State: TX  
Owner Zip Code: 75202  
Owner Phone: 8005669347  
Mailing Name: Illinois Bell Telephone Company - AT&T Illinois  
Mailing Street: 308 S. Akard St. Room 1708  
Mailing City: Dallas  
Mailing State: TX  
Mailing Zip Code: 75202

Report Year:	2014	Chemical CAS No:	68476346
LEPC:	Winnebago	Chemical EHS:	No
Facility Phone:	8005669347	Chemical Contents:	Pure, Liquid,

Map Key	Number of Records	Direction	Distance (mi/ft)	Elev/Diff (ft)	Site	DB
<b>Facility Fax:</b>	8005669347				<b>Max Daily Amt(lbs):</b>	10,000-24,999
<b>Facility Latitude:</b>	42.3566				<b>Avg Daily Amt(lbs):</b>	10,000-24,999
<b>Facility Longitude:</b>	-89.04					
<b>Corporate Name:</b>	AT&T					
<b>Fire Dept:</b>	Loves Park Fire Department					
<b>Chemical Name:</b>	DIESEL FUEL #2 LOW SULFUR					
<b>Chem Health Haz:</b>	Fire, Immediate, Delayed,					
<b>Owner:</b>	Illinois Bell Telephone Company ATT Illinois					
<b>Owner Street:</b>	308 S Akard St. Room 1708					
<b>Owner City:</b>	Dallas					
<b>Owner State:</b>	TX					
<b>Owner Zip Code:</b>	75202					
<b>Owner Phone:</b>	8005669347					
<b>Mailing Name:</b>	Illinois Bell Telephone Company - AT&T Illinois					
<b>Mailing Street:</b>	308 S. Akard St. Room 1708					
<b>Mailing City:</b>	Dallas					
<b>Mailing State:</b>	TX					
<b>Mailing Zip Code:</b>	75202					

**18**      6 of 6      **SW**      **0.88 / 4,650.18**      **734.90 / 1**      **AT&T - Q73030**  
**910 Harlem Rd**      **TIER 2**  
**Loves Park IL 611152516**

**Facility County:** Winnebago  
**Report Year(s):** 2013, 2012

**Tier II Details**

**Report Year:** 2013      **Chemical CAS No:** 68476346  
**LEPC:** Winnebago      **Chemical EHS:** No  
**Facility Phone:** 8005669347      **Chemical Contents:** Pure, Liquid,  
**Facility Fax:** 8005669347      **Max Daily Amt(lbs):** 10,000-24,999  
**Facility Latitude:** 42.3566      **Avg Daily Amt(lbs):** 10,000-24,999  
**Facility Longitude:** -89.04

**Corporate Name:** Illinois Bell Telephone Company - AT&T Illinois  
**Fire Dept:** Loves Park Fire Department  
**Chemical Name:** DIESEL FUEL #2 LOW SULFUR  
**Chem Health Haz:** Fire, Immediate, Delayed,  
**Owner:** Illinois Bell Telephone Company ATT Illinois  
**Owner Street:** One AT&T Way, Room 1A111B  
**Owner City:** Bedminster  
**Owner State:** NJ  
**Owner Zip Code:** 07921  
**Owner Phone:** 9082346265  
**Mailing Name:** Illinois Bell Telephone Company - AT&T Illinois  
**Mailing Street:** One AT&T Way, Room 1A111B  
**Mailing City:** Bedminster  
**Mailing State:** NJ  
**Mailing Zip Code:** 07921

**Report Year:** 2013      **Chemical CAS No:** 7664939  
**LEPC:** Winnebago      **Chemical EHS:** Yes  
**Facility Phone:** 8005669347      **Chemical Contents:** Pure, Liquid,  
**Facility Fax:** 8005669347      **Max Daily Amt(lbs):** 5,000-9,999  
**Facility Latitude:** 42.3566      **Avg Daily Amt(lbs):** 5,000-9,999  
**Facility Longitude:** -89.04

**Corporate Name:** Illinois Bell Telephone Company - AT&T Illinois  
**Fire Dept:** Loves Park Fire Department  
**Chemical Name:** SULFURIC ACID  
**Chem Health Haz:** Reactivity, Immediate, Delayed,  
**Owner:** Illinois Bell Telephone Company ATT Illinois  
**Owner Street:** One AT&T Way, Room 1A111B  
**Owner City:** Bedminster  
**Owner State:** NJ  
**Owner Zip Code:** 07921  
**Owner Phone:** 9082346265  
**Mailing Name:** Illinois Bell Telephone Company - AT&T Illinois

<b>Map Key</b>	<b>Number of Records</b>	<b>Direction</b>	<b>Distance (mi/ft)</b>	<b>Elev/Diff (ft)</b>	<b>Site</b>	<b>DB</b>
<b>Mailing Street:</b>			One AT&T Way, Room 1A111B			
<b>Mailing City:</b>			Bedminster			
<b>Mailing State:</b>			NJ			
<b>Mailing Zip Code:</b>			07921			
<b>Report Year:</b>	2012				<b>Chemical CAS No:</b>	7439921
<b>LEPC:</b>	Winnebago				<b>Chemical EHS:</b>	No
<b>Facility Phone:</b>	8005669347				<b>Chemical Contents:</b>	Pure, Solid,
<b>Facility Fax:</b>	8005669347				<b>Max Daily Amt(lbs):</b>	10,000-99,999
<b>Facility Latitude:</b>	42.3566				<b>Avg Daily Amt(lbs):</b>	10,000-99,999
<b>Facility Longitude:</b>	-89.04					
<b>Corporate Name:</b>			Illinois Bell Telephone Company - AT&T Illinois			
<b>Fire Dept:</b>			Loves Park Fire Department			
<b>Chemical Name:</b>			LEAD			
<b>Chem Health Haz:</b>			Reactivity, Delayed,			
<b>Owner:</b>			Illinois Bell Telephone Company ATT Illinois			
<b>Owner Street:</b>			One AT&T Way, Room 1A111B			
<b>Owner City:</b>			Bedminster			
<b>Owner State:</b>			NJ			
<b>Owner Zip Code:</b>			07921			
<b>Owner Phone:</b>			9082346265			
<b>Mailing Name:</b>			Illinois Bell Telephone Company - AT&T Illinois			
<b>Mailing Street:</b>			One AT&T Way, Room 1A111B			
<b>Mailing City:</b>			Bedminster			
<b>Mailing State:</b>			NJ			
<b>Mailing Zip Code:</b>			07921			
<b>Report Year:</b>	2012				<b>Chemical CAS No:</b>	7664939
<b>LEPC:</b>	Winnebago				<b>Chemical EHS:</b>	Yes
<b>Facility Phone:</b>	8005669347				<b>Chemical Contents:</b>	Pure, Liquid,
<b>Facility Fax:</b>	8005669347				<b>Max Daily Amt(lbs):</b>	1,000-9,999
<b>Facility Latitude:</b>	42.3566				<b>Avg Daily Amt(lbs):</b>	1,000-9,999
<b>Facility Longitude:</b>	-89.04					
<b>Corporate Name:</b>			Illinois Bell Telephone Company - AT&T Illinois			
<b>Fire Dept:</b>			Loves Park Fire Department			
<b>Chemical Name:</b>			SULFURIC ACID			
<b>Chem Health Haz:</b>			Reactivity, Immediate, Delayed,			
<b>Owner:</b>			Illinois Bell Telephone Company ATT Illinois			
<b>Owner Street:</b>			One AT&T Way, Room 1A111B			
<b>Owner City:</b>			Bedminster			
<b>Owner State:</b>			NJ			
<b>Owner Zip Code:</b>			07921			
<b>Owner Phone:</b>			9082346265			
<b>Mailing Name:</b>			Illinois Bell Telephone Company - AT&T Illinois			
<b>Mailing Street:</b>			One AT&T Way, Room 1A111B			
<b>Mailing City:</b>			Bedminster			
<b>Mailing State:</b>			NJ			
<b>Mailing Zip Code:</b>			07921			
<b>Report Year:</b>	2013				<b>Chemical CAS No:</b>	7439921
<b>LEPC:</b>	Winnebago				<b>Chemical EHS:</b>	No
<b>Facility Phone:</b>	8005669347				<b>Chemical Contents:</b>	Pure, Solid,
<b>Facility Fax:</b>	8005669347				<b>Max Daily Amt(lbs):</b>	50,000-74,999
<b>Facility Latitude:</b>	42.3566				<b>Avg Daily Amt(lbs):</b>	50,000-74,999
<b>Facility Longitude:</b>	-89.04					
<b>Corporate Name:</b>			Illinois Bell Telephone Company - AT&T Illinois			
<b>Fire Dept:</b>			Loves Park Fire Department			
<b>Chemical Name:</b>			LEAD			
<b>Chem Health Haz:</b>			Reactivity, Delayed,			
<b>Owner:</b>			Illinois Bell Telephone Company ATT Illinois			
<b>Owner Street:</b>			One AT&T Way, Room 1A111B			
<b>Owner City:</b>			Bedminster			
<b>Owner State:</b>			NJ			
<b>Owner Zip Code:</b>			07921			
<b>Owner Phone:</b>			9082346265			
<b>Mailing Name:</b>			Illinois Bell Telephone Company - AT&T Illinois			
<b>Mailing Street:</b>			One AT&T Way, Room 1A111B			
<b>Mailing City:</b>			Bedminster			
<b>Mailing State:</b>			NJ			

Map Key	Number of Records	Direction	Distance (mi/ft)	Elev/Diff (ft)	Site	DB	
<b>Mailing Zip Code:</b>		07921					
<b>Report Year:</b>	2012				<b>Chemical CAS No:</b> 68476346		
<b>LEPC:</b>	Winnebago				<b>Chemical EHS:</b> No		
<b>Facility Phone:</b>	8005669347				<b>Chemical Contents:</b> Pure, Liquid,		
<b>Facility Fax:</b>	8005669347				<b>Max Daily Amt(lbs):</b> 10,000-99,999		
<b>Facility Latitude:</b>	42.3566				<b>Avg Daily Amt(lbs):</b> 10,000-99,999		
<b>Facility Longitude:</b>	-89.04						
<b>Corporate Name:</b>	Illinois Bell Telephone Company - AT&T Illinois						
<b>Fire Dept:</b>	Loves Park Fire Department						
<b>Chemical Name:</b>	DIESEL FUEL #2 LOW SULFUR						
<b>Chem Health Haz:</b>	Fire, Immediate, Delayed,						
<b>Owner:</b>	Illinois Bell Telephone Company ATT Illinois						
<b>Owner Street:</b>	One AT&T Way, Room 1A111B						
<b>Owner City:</b>	Bedminster						
<b>Owner State:</b>	NJ						
<b>Owner Zip Code:</b>	07921						
<b>Owner Phone:</b>	9082346265						
<b>Mailing Name:</b>	Illinois Bell Telephone Company - AT&T Illinois						
<b>Mailing Street:</b>	One AT&T Way, Room 1A111B						
<b>Mailing City:</b>	Bedminster						
<b>Mailing State:</b>	NJ						
<b>Mailing Zip Code:</b>	07921						

[19](#) 1 of 1 SE 0.88 / 752.88 / MIDWEST RECYCLING OF ILLINOIS INC ICIS  
4,652.60 19 2131 HARLEM RD  
LOVES PARK IL 61111

**EPA Region:** 05 **Federal Fac ID:**  
**Registry ID:** 110001338972 **Tribal Land Code:**  
**Pgm Sys ID:** IL000201015ABN **County:** Winnebago  
**Pgm Sys Acnm:** AIR **Latitude 83:** 42.34017  
**Permit Type:** **Longitude 83:** -89.02188

[20](#) 1 of 4 ESE 0.88 / 751.57 / McKinney, Ray LUST  
4,655.45 17 8111 Commercial Ave.  
Loves Park IL 61111

**Incident No:** 892388 **LPC No:** 2010155049  
**Incidents ID:** 7216 **IEMA Date:** 11/20/1989  
**NFR Date:** 02/27/1991 **Regulation:** 731  
**Gasoline:** True **C 20 Day Report Date:** 02/29/1992  
**Unleaded:** False **C 45 Day Report Date:** 02/29/1992  
**Diesel:** False **NFR Recorded Date:**  
**Fuel Oil:** False **Pre 74 Date:**  
**Jet Fuel:** False **Proj Manager Phone:**  
**Used Oil:** False **Proj Mngr First Nm:**  
**Non Petroleum Prod:** False **Proj Mngr Last Nm:** Duffy  
**Other Petroleum:** False **Proj Manager Email:**  
**Non LUST Date:** **Site County:** Winnebago  
**Non LUST Letter Dt:**  
**Heating Oil Letter Date:**  
**Free Product Discovery Date:**  
**Primary Resp Party Name:** Ray McKinney  
**Primary Resp Party Address:** 251 Pearl Ave.  
**Primary Resp Party City:** Loves Park  
**Primary Resp Party State:** IL  
**Primary Resp Party ZIP:** 61111  
**Primary Resp Party Phone:**  
**Primary Resp Party Contact:**

[20](#) 2 of 4 ESE 0.88 / 751.57 / RAY MCKINNEY SPILLS  
4,655.45 17 8111 Commercial Avenue  
LOVES PARK IL

Map Key	Number of Records	Direction	Distance (mi/ft)	Elev/Diff (ft)	Site	DB
---------	-------------------	-----------	------------------	----------------	------	----

**Incident No:** 892388 **County:** WINNEBAGO  
**Date/Time Occurred:** **Latitude:**  
**Media Release:** **Longitude:**  
**Facility Manager:**  
**Fac Manager Phone:**  
**Responsible Party Street:** 251 PEARL AVE. LOVES PARK,IL 61111  
**Area Involved:**  
**Milepost:**  
**Section:**  
**Township:**  
**Range:**

**Hazardous Materials Incident Report**

**Incident Report Dt:** 11/20/1989 11:13:00 AM **County:** WINNEBAGO  
**Data Input Status:** CLOSED **Entered by:**  
**LUST?:** **Date Entered:**  
**Hazmat Incident Type:** LEAK  
**Caller:** RAY MCKINNEY  
**Caller Represents:** SELF  
**Street Address:** 8111 Commercial Avenue  
**City:** LOVES PARK  
**URL:** https://public.iema.state.il.us/FOIAHazmatSearch/HazmatDetails.aspx?RptNum=892388  
**Narrative:**

**Follow Up Information:**

**Materials Involved**

**Name:** GASOLINE  
**Type:** UNKNOWN  
**CHRIS CODE:**  
**CAS No:**  
**UN/NA No:**  
**Container Type:** UNDERGROUND TANK  
**Container Size:** UNDERGROUND TANK  
**Amount Released:** UNKNOWN  
**Rate of Release Min:**  
**Duration of Release:**  
**Cause of Release:** HOLE IN TANK  
**Est Spill Extent:**  
**Spill Extent Units:**  
**Date/Time Inc Occur:**  
**Unknown Occurr:**  
**Date/Time Discov:** 11/20/1989  
**Unknown Discovered:**  
**Where Taken:** NONE  
**On Scene Contact:**  
**No of People Evacuat:** NONE  
**A 302(a) Extremely Haz Sub?:**  
**A RCRA Hazardous Waste?:**  
**A RCRA Regulated Facility?:**  
**Public Health Risks:**  
**State Agency Assistance:**  
**Containment/Cleanup Plans:** HIRED HOWARD LEE & SONS

**Agency or Persons Notified**

**Agency:** STATE FIRE MARSHAL  
**Date/Time:**  
**Name of Person:**  
**Notification Action:** Contacted

Map Key	Number of Records	Direction	Distance (mi/ft)	Elev/Diff (ft)	Site	DB
<a href="#">20</a>	3 of 4	ESE	0.88 / 4,655.45	751.57 / 17	Miogene Mckinney 8111 Commercial Ave Loves Park, IL 61111 IL	UST

**Facility No:** 1026801  
**Facility Status:** Closed  
**Fac Details Status:** Closed  
**Fac Type Fac Details:** None  
**Owner Name:** Mckinney Imogene  
**Facility URL:** <http://webapps.sfm.illinois.gov/ustsearch/Facility.aspx?ID=1026801>

**Facility Type:** None  
**Owner Type:**  
**Owner Status:** Current Owner  
**County:** Winnebago

**Tank Information**

**Tank No:** 1  
**UI No:**  
**Status:** Removed  
**Removed Date:** 11/20/1989  
**Install Date:**  
**Abandoned Date:**  
**Last Used Date:**  
**Red Tag Issue Date:**  
**CAS Code:**  
**OSFM First Noti Dt:** 12/13/1989

**Capacity:** 1000  
**Petroleum Use:**  
**Product:** Gasoline  
**CERCLA Substance:**  
**Current Age:** 17  
**Abandoned Material:**  
**Product Date:**  
**Fee Due:**  
**Regulated Status:** Federal

**Owner Summary**

**Owner No:** U0010424  
**Owner Name:** Mckinney Imogene  
**Ownership History:** <http://webapps.sfm.illinois.gov/ustsearch/Ownership.aspx?ID=1026801>

**Owner Status:** Current Owner  
**Purchase Date:**

**Owner Details**

**Owner Name:** Mckinney Imogene  
**Owner Status:** Current Owner  
**Purchase Date:**  
**Owner Address:** 251 Pearl Ave Loves Park, IL 6111

**Type Financial Resp:**  
**Fin Resp Rpt Due:**

**Facility Details**

**MFD Forms Status:**  
**MFD Permit Issue Dt:**  
**MFD Permit Exp Dt:**  
**Property Parcel:**  
**Pending Nov:** No  
**Permit History Link:**

**Green Tag Decal:**  
**Green Tag Issue Date:**  
**Green Tag Exp Date:**  
**Motor Fuel Type:**

<a href="#">20</a>	4 of 4	ESE	0.88 / 4,655.45	751.57 / 17	Mckinney, Ray 8111 Commercial Ave Loves Park IL	LUST DOCUMENT
--------------------	--------	-----	-----------------	-------------	---	------------------

**Site ID:** 170000826015  
**System ID:** 2010155049  
**Program ID:**  
**Interest Type:** LUST  
**Media Code:** LAND  
**Category:**  
**Document Indicator:** 0  
**Document Count:**  
**Total Pages:**  
**Revision Date Time:** 06/30/2003  
**Collection Date:** 01/01/2001  
**Name (Doc Search):**  
**Addr (Doc Search):**

**Originating Bureau:**  
**City (Doc Search):**  
**State (Doc Search):**  
**Zip (Doc Search):**  
**City (Geo Search):** Loves Park  
**State (Geo Search):** IL  
**Zip (Geo Search):** 61111  
**Latitude:** 42.34226  
**Longitude:** -89.01986  
**X:** -89.01985999999994  
**Y:** 42.342260000000007

Map Key	Number of Records	Direction	Distance (mi/ft)	Elev/Diff (ft)	Site	DB
---------	-------------------	-----------	------------------	----------------	------	----

**Name (Geo Search):** Mckinney, Ray  
**Addr (Geo Search):** 8111 Commercial Ave  
**Category Uri:**  
**Data Source:** IEPA Document Explorer - Geographic Search  
**Note:** Documents related to facilities in Illinois can be searched on the Illinois Environmental Protection Agency (IEPA) Document Explorer: <https://external.epa.illinois.gov/DocumentExplorer>

<a href="#">21</a>	1 of 4	ESE	0.89 / 4,689.16	750.75 / 17	Knorr & Myers Roofing Company 2222 Range Road Loves Park IL 61111	LUST
--------------------	--------	-----	-----------------	-------------	---	------

<b>Incident No:</b>	913139	<b>LPC No:</b>	2010155056
<b>Incidents ID:</b>	11850	<b>IEMA Date:</b>	11/01/1991
<b>NFR Date:</b>	07/13/2021	<b>Regulation:</b>	734
<b>Gasoline:</b>	True	<b>C 20 Day Report Date:</b>	
<b>Unleaded:</b>	False	<b>C 45 Day Report Date:</b>	06/12/1992
<b>Diesel:</b>	False	<b>NFR Recorded Date:</b>	
<b>Fuel Oil:</b>	False	<b>Pre 74 Date:</b>	
<b>Jet Fuel:</b>	False	<b>Proj Manager Phone:</b>	(217) 782-9285
<b>Used Oil:</b>	False	<b>Proj Mngr First Nm:</b>	Jenny
<b>Non Petroleum Prod:</b>	False	<b>Proj Mngr Last Nm:</b>	Rossi
<b>Other Petroleum:</b>	False	<b>Proj Manager Email:</b>	Jenny.Rossi@illinois.gov
<b>Non LUST Date:</b>		<b>Site County:</b>	Winnebago
<b>Non LUST Letter Dt:</b>			
<b>Heating Oil Letter Date:</b>			
<b>Free Product Discovery Date:</b>			
<b>Primary Resp Party Name:</b>	Knorr & Myers Roofing Co.		
<b>Primary Resp Party Address:</b>	2222 Range Rd.		
<b>Primary Resp Party City:</b>	Loves Park		
<b>Primary Resp Party State:</b>	IL		
<b>Primary Resp Party ZIP:</b>	61111		
<b>Primary Resp Party Phone:</b>			
<b>Primary Resp Party Contact:</b>	Louis Redler		

<a href="#">21</a>	2 of 4	ESE	0.89 / 4,689.16	750.75 / 17	Knorr & Myers Roofing Co. 2222 Range Rd. Rockford, IL 61111 IL	UST
--------------------	--------	-----	-----------------	-------------	---	-----

<b>Facility No:</b>	1026310	<b>Facility Type:</b>	Commercial / Retail
<b>Facility Status:</b>	Closed	<b>Owner Type:</b>	Private
<b>Fac Details Status:</b>	Closed	<b>Owner Status:</b>	Current Owner
<b>Fac Type Fac Details:</b>	Commercial / Retail	<b>County:</b>	Winnebago
<b>Owner Name:</b>	Knorr & Myers Roofing Co.		
<b>Facility URL:</b>	<a href="http://webapps.sfm.illinois.gov/ustsearch/Facility.aspx?ID=1026310">http://webapps.sfm.illinois.gov/ustsearch/Facility.aspx?ID=1026310</a>		

**Tank Information**

<b>Tank No:</b>	1	<b>Capacity:</b>	1000
<b>UI No:</b>		<b>Petroleum Use:</b>	
<b>Status:</b>	Removed	<b>Product:</b>	Gasoline
<b>Removed Date:</b>	11/1/1991	<b>CERCLA Substance:</b>	
<b>Install Date:</b>	1/1/1975	<b>Current Age:</b>	16
<b>Abandoned Date:</b>		<b>Abandoned Material:</b>	
<b>Last Used Date:</b>	5/1/1991	<b>Product Date:</b>	1/1/1975
<b>Red Tag Issue Date:</b>		<b>Fee Due:</b>	\$0.00
<b>CAS Code:</b>		<b>Regulated Status:</b>	Federal
<b>OSFM First Noti Dt:</b>	9/20/1990		

**Owner Summary**

<b>Owner No:</b>	U0008563	<b>Owner Status:</b>	Current Owner
<b>Owner Name:</b>	Knorr & Myers Roofing Co.	<b>Purchase Date:</b>	



Map Key	Number of Records	Direction	Distance (mi/ft)	Elev/Diff (ft)	Site	DB
---------	-------------------	-----------	------------------	----------------	------	----

**Ownership History:** <http://webapps.sfm.illinois.gov/ustsearch/Ownership.aspx?ID=1026310>

**Owner Details**

<b>Owner Name:</b>	Knorr & Myers Roofing Co.	<b>Type Financial Resp:</b>	
<b>Owner Status:</b>	Current Owner	<b>Fin Resp Rpt Due:</b>	
<b>Purchase Date:</b>			
<b>Owner Address:</b>	2222 Range Rd. Rockford, IL 61111		

**LUST Fund Eligibility**

<b>IEMA No:</b>	91-3139	<b>OSFM Received Dt:</b>	1/29/2016
<b>Status:</b>	Eligible	<b>OSFM Response Dt:</b>	3/3/2016
<b>Deductible:</b>	\$100,000		
<b>Letter:</b>			
<b>IEMA Link:</b>			

**Facility Details**

<b>MFD Forms Status:</b>		<b>Green Tag Decal:</b>	
<b>MFD Permit Issue Dt:</b>		<b>Green Tag Issue Date:</b>	
<b>MFD Permit Exp Dt:</b>		<b>Green Tag Exp Date:</b>	
<b>Property Parcel:</b>		<b>Motor Fuel Type:</b>	
<b>Pending Nov:</b>	No		
<b>Permit History Link:</b>			

<a href="#">21</a>	3 of 4	ESE	0.89 / 4,689.16	750.75 / 17	KNORR & MYERS ROOFING COMPANY 2222 RANGE ROAD LOVES PARK IL	SPILLS
--------------------	--------	-----	--------------------	----------------	--	--------

<b>Incident No:</b>	913139	<b>County:</b>	WINNEBAGO
<b>Date/Time Occurred:</b>		<b>Latitude:</b>	
<b>Media Release:</b>		<b>Longitude:</b>	
<b>Facility Manager:</b>			
<b>Fac Manager Phone:</b>			
<b>Responsible Party Street:</b>			
<b>Area Involved:</b>	FIXED FACILITY		
<b>Milepost:</b>			
<b>Section:</b>			
<b>Township:</b>			
<b>Range:</b>			

**Hazardous Materials Incident Report**

<b>Incident Report Dt:</b>	11/1/1991 9:48:00 AM	<b>County:</b>	WINNEBAGO
<b>Data Input Status:</b>	CLOSED	<b>Entered by:</b>	
<b>LUST?:</b>		<b>Date Entered:</b>	
<b>Hazmat Incident Type:</b>	LEAK		
<b>Caller:</b>	LOUIS REDLER		
<b>Caller Represents:</b>	KNORR & MYERS ROOFING CO		
<b>Street Address:</b>	2222 RANGE ROAD		
<b>City:</b>	LOVES PARK		
<b>URL:</b>	<a href="https://public.iema.state.il.us/FOIAHazmatSearch/HazmatDetails.aspx?RptNum=913139">https://public.iema.state.il.us/FOIAHazmatSearch/HazmatDetails.aspx?RptNum=913139</a>		
<b>Narrative:</b>			

**Follow Up Information:**

**Materials Involved**

<b>Name:</b>	GASOLINE
<b>Type:</b>	UNKNOWN



Map Key	Number of Records	Direction	Distance (mi/ft)	Elev/Diff (ft)	Site	DB
---------	-------------------	-----------	------------------	----------------	------	----

**Hazardous Materials Incident Report**

**Incident Report Dt:** 5/4/1998 8:19:00 AM  
**Data Input Status:** CLOSED  
**LUST?:**  
**Hazmat Incident Type:** SPILL  
**Caller:** A.J. PADLICK  
**Caller Represents:** ENVIROMENTAL CONTRACTORS  
**Street Address:** 2154 HARLEM RD.  
**City:** LOVES PARK  
**URL:** https://public.iema.state.il.us/FOIAHazmatSearch/HazmatDetails.aspx?RptNum=981024  
**Narrative:**

**County:** WINNEBAGO  
**Entered by:**  
**Date Entered:**

**Follow Up Information:**

**Materials Involved**

**Name:** DIESEL FUEL  
**Type:** UNKNOWN  
**CHRIS CODE:**  
**CAS No:**  
**UN/NA No:**  
**Container Type:** TRUCK  
**Container Size:** TRUCK  
**Amount Released:** 50 GAL.  
**Rate of Release Min:**  
**Duration of Release:**  
**Cause of Release:** RUPTURED TANK  
**Est Spill Extent:**  
**Spill Extent Units:**  
**Date/Time Inc Occur:**  
**Unknown Occurr:**  
**Date/Time Discov:** 05/01/98 0700  
**Unknown Discovered:**  
**Where Taken:** -0-  
**On Scene Contact:**  
**No of People Evacuat:** -0-  
**A 302(a) Extremely Haz Sub?:** 0  
**A RCRA Hazardous Waste?:**  
**A RCRA Regulated Facility?:**  
**Public Health Risks:** NO  
**State Agency Assistance:**  
**Containment/Cleanup Plans:**

[22](#)

2 of 8

SE

0.89 /  
4,713.48

753.17 /  
19

DAWES TRANSPORT INC  
2154 HARLEM ROAD  
LOVES PARK IL

SPILLS

**Incident No:** 971289  
**Date/Time Occurred:** 07/17/97 2130  
**Media Release:**  
**Facility Manager:**  
**Fac Manager Phone:**  
**Responsible Party Street:** 9160 NORTH 107TH STREET, MILWAUKE, WISC 53224  
**Area Involved:** OTHER/LOADING DOCK  
**Milepost:**  
**Section:**  
**Township:**  
**Range:**

**County:** WINNEBAGO  
**Latitude:**  
**Longitude:**

**Hazardous Materials Incident Report**

**Incident Report Dt:** 7/18/1997 10:34:00 AM  
**County:** WINNEBAGO

Map Key	Number of Records	Direction	Distance (mi/ft)	Elev/Diff (ft)	Site	DB
---------	-------------------	-----------	------------------	----------------	------	----

**Data Input Status:** CLOSED  
**LUST?:**  
**Hazmat Incident Type:** SPILL  
**Caller:** MATT WARNEKE  
**Caller Represents:** ENVIRONMENTAL CONTRACTORS  
**Street Address:** 2154 HARLEM ROAD  
**City:** LOVES PARK  
**URL:** https://public.iema.state.il.us/FOIAHazmatSearch/HazmatDetails.aspx?RptNum=971289  
**Narrative:**

**Follow Up Information:**

**Materials Involved**

**Name:** DIESEL FUEL  
**Type:** UNKNOWN  
**CHRIS CODE:**  
**CAS No:**  
**UN/NA No:**  
**Container Type:** TRUCK/SADDLE TANK  
**Container Size:** TRUCK/SADDLE TANK  
**Amount Released:** 40 GALS  
**Rate of Release Min:**  
**Duration of Release:**  
**Cause of Release:** TANK HIT CONCRETE/PLUG OUT  
**Est Spill Extent:**  
**Spill Extent Units:**  
**Date/Time Inc Occur:** 07/17/97 2130  
**Unknown Occurr:**  
**Date/Time Discov:** 07/17/97 2130  
**Unknown Discovered:**  
**Where Taken:** -0-  
**On Scene Contact:**  
**No of People Evacuat:** -0-  
**A 302(a) Extremely Haz Sub?:**  
**A RCRA Hazardous Waste?:**  
**A RCRA Regulated Facility?:**  
**Public Health Risks:** NONE  
**State Agency Assistance:**  
**Containment/Cleanup Plans:**

<a href="#">22</a>	3 of 8	SE	0.89 / 4,713.48	753.17 / 19	FEDERATION OF OHIO RIVER COOP 2154 HARLEM ROAD LOVES PARK IL	SPILLS
--------------------	--------	----	--------------------	----------------	---	--------

**Incident No:** 971669  
**Date/Time Occurred:** 09/09/97 0909  
**Media Release:**  
**Facility Manager:**  
**Fac Manager Phone:**  
**Responsible Party Street:** 320 OUTER BELT STREET, COLUMBUS, OH 43213  
**Area Involved:** FIXED FACILITY  
**Milepost:**  
**Section:**  
**Township:**  
**Range:**

**County:** WINNEBAGO  
**Latitude:**  
**Longitude:**

**Hazardous Materials Incident Report**

**Incident Report Dt:** 9/9/1997 3:32:00 PM  
**Data Input Status:** CLOSED  
**LUST?:**  
**Hazmat Incident Type:** LEAK  
**Caller:** MATTHEW KNOTT

**County:** WINNEBAGO  
**Entered by:**  
**Date Entered:**

Map Key	Number of Records	Direction	Distance (mi/ft)	Elev/Diff (ft)	Site	DB
---------	-------------------	-----------	------------------	----------------	------	----

**Caller Represents:** ENVIRONMENTAL CONTRACTORS  
**Street Address:** 2154 HARLEM ROAD  
**City:** LOVES PARK  
**URL:** https://public.iema.state.il.us/FOIAHazmatSearch/HazmatDetails.aspx?RptNum=971669  
**Narrative:**

CALLER\_REP[OF ILLINOIS] \*\*Note: Many records provided by the department have a truncated [Narrative] field.

**Follow Up Information:**

**Materials Involved**

**Name:** DIESEL FUEL  
**Type:** UNKNOWN  
**CHRIS CODE:**  
**CAS No:**  
**UN/NA No:**  
**Container Type:** OTHER/SADDLE TANK/TRUCK  
**Container Size:** OTHER/SADDLE TANK/TRUCK  
**Amount Released:** APPROX 70 GAL  
**Rate of Release Min:**  
**Duration of Release:**  
**Cause of Release:** RUPTURED TANK  
**Est Spill Extent:**  
**Spill Extent Units:**  
**Date/Time Inc Occur:** 09/09/97 0909  
**Unknown Occurr:**  
**Date/Time Discov:**  
**Unknown Discovered:**  
**Where Taken:** NONE  
**On Scene Contact:**  
**No of People Evacuat:** NONE  
**A 302(a) Extremely Haz Sub?:**  
**A RCRA Hazardous Waste?:**  
**A RCRA Regulated Facility?:**  
**Public Health Risks:** NONE  
**State Agency Assistance:**  
**Containment/Cleanup Plans:**

<a href="#">22</a>	4 of 8	SE	0.89 / 4,713.48	753.17 / 19	TH Foods Inc 2154 Harlem Rd Loves Park IL	SPILLS
--------------------	--------	----	--------------------	----------------	---	--------

**Incident No:** H-2008-0750  
**Date/Time Occurred:**  
**Media Release:**  
**Facility Manager:**  
**Fac Manager Phone:**  
**Responsible Party Street:** 2154 Harlem Rd, Loves Park, IL 61111  
**Area Involved:** Fixed Facility  
**Milepost:**  
**Section:**  
**Township:**  
**Range:**

**County:** Winnebago  
**Latitude:**  
**Longitude:**

**Hazardous Materials Incident Report**

**Incident Report Dt:** 5/29/2008 1:14:00 PM  
**Data Input Status:** Closed  
**LUST?:**  
**Hazmat Incident Type:** Leak or Spill  
**Caller:** Terry Jessen  
**Caller Represents:** TH Foods Inc  
**Street Address:** 2154 Harlem Rd  
**City:** Loves Park

**County:** Winnebago  
**Entered by:** Kirgan, Kenneth/Comm Center/IEMA  
**Date Entered:**

Map Key	Number of Records	Direction	Distance (mi/ft)	Elev/Diff (ft)	Site	DB
---------	-------------------	-----------	------------------	----------------	------	----

URL: https://public.iema.state.il.us/FOIAHazmatSearch/HazmatDetails.aspx?RptNum=H-2008-0750

Narrative:

Follow Up Information:

**Materials Involved**

Name: soybean food grade oil  
 Type: Liquid  
 CHRIS CODE: unk  
 CAS No: unknown  
 UN/NA No: unknown  
 Container Type: Above Ground Storage Tank  
 Container Size: 3-5,000 gallons  
 Amount Released: 4,100 gallons  
 Rate of Release Min:  
 Duration of Release:  
 Cause of Release: human error  
 Est Spill Extent: see narrative  
 Spill Extent Units:  
 Date/Time Inc Occur:  
 Unknown Occurr:  
 Date/Time Discov: 5/29/2008 9:00  
 Unknown Discovered:  
 Where Taken: none  
 On Scene Contact: #1  
 No of People Evacuat:  
 A 302(a) Extremely Haz Sub?: No  
 A RCRA Hazardous Waste?: No  
 A RCRA Regulated Facility?: No  
 Public Health Risks: none  
 State Agency Assistance: none  
 Containment/Cleanup Plans: Containment booms placed before the pond. Illinois Enviromental Contractors on site cleaning up material

**Emergency Units Contacted**

Contacted ESDA?:  
 ESDA on Scene?:  
 Spec ESDA Agency:  
 Contacted Fire Dep?:  
 Fire Dep on Scene?:  
 Name of Fire Dep:  
 Police Dep Contact?:  
 Police Dep on Scene:  
 Name of Police Dep:  
 Sheriff Police Dep?:  
 Sheriff Dep on Scene:  
 Name of Sheriff Dep:  
 Other Agency?: TRUE  
 Agency on Scene?:  
 Name of Agency: Rock River Water Reclamation Dist

**Agency or Persons Notified**

Agency:  
 Date/Time: Jan 28 2010 8:12AM  
 Name of Person: Terry Jessen  
 Notification Action: Contacted

<a href="#">22</a>	5 of 8	SE	0.89 / 4,713.48	753.17 / 19	TH FOODS INC 2154 HARLEM RD LOVES PARK IL 61111-2753	ICIS
--------------------	--------	----	--------------------	----------------	--	------

EPA Region: 05 Federal Fac ID:

Map Key	Number of Records	Direction	Distance (mi/ft)	Elev/Diff (ft)	Site	DB
Registry ID:	110001340665				Tribal Land Code:	
Pgm Sys ID:	IL000201015ABT				County:	Winnebago
Pgm Sys Acnm:	AIR				Latitude 83:	42.342438
Permit Type:					Longitude 83:	-89.021037

[22](#)      6 of 8      **SE**      **0.89 / 4,713.48**      **753.17 / 19**      **TH Foods, Inc.  
2154 Harlem Road  
Loves Park IL 611112752**      **TIER 2**

Facility County: Winnebago  
Report Year(s): 2021, 2020, 2019

Tier II Details

Report Year:	2020	Chemical CAS No:	N/A
LEPC:	Winnebago	Chemical EHS:	No
Facility Phone:	8156369500	Chemical Contents:	Mixture, Liquid, Solid,
Facility Fax:		Max Daily Amt(lbs):	25,000-49,999
Facility Latitude:	42.34	Avg Daily Amt(lbs):	25,000-49,999
Facility Longitude:	-89.0207		

Corporate Name: TH Foods, Inc.  
Fire Dept: Loves Park Fire Department  
Chemical Name: Lead-Acid Batteries  
Chem Health Haz: Reactivity, Immediate, Delayed,  
Owner: Matt Schuck  
Owner Street: 2154 Harlem Road  
Owner City: Loves Park  
Owner State: IL  
Owner Zip Code: 61111  
Owner Phone: 7795006232  
Mailing Name: TH Foods, Inc.  
Mailing Street: 2154 Harlem Road  
Mailing City: Loves Park  
Mailing State: IL  
Mailing Zip Code: 61111

Report Year:	2019	Chemical CAS No:	N/A
LEPC:	Winnebago	Chemical EHS:	No
Facility Phone:	8156369500	Chemical Contents:	Mixture, Liquid, Solid,
Facility Fax:		Max Daily Amt(lbs):	25,000-49,999
Facility Latitude:	42.34	Avg Daily Amt(lbs):	25,000-49,999
Facility Longitude:	-89.0207		

Corporate Name: TH Foods, Inc.  
Fire Dept: Loves Park Fire Department  
Chemical Name: Lead-Acid Batteries  
Chem Health Haz: Reactivity, Immediate, Delayed,  
Owner: Matt Schuck  
Owner Street: 2154 Harlem Road  
Owner City: Loves Park  
Owner State: IL  
Owner Zip Code: 61111  
Owner Phone: 7795006232  
Mailing Name: TH Foods, Inc.  
Mailing Street: 2154 Harlem Road  
Mailing City: Loves Park  
Mailing State: IL  
Mailing Zip Code: 61111

Report Year:	2021	Chemical CAS No:	N/A
LEPC:	Winnebago	Chemical EHS:	No
Facility Phone:	8156369500	Chemical Contents:	Mixture, Liquid, Solid,
Facility Fax:		Max Daily Amt(lbs):	25,000-49,999
Facility Latitude:	42.34	Avg Daily Amt(lbs):	25,000-49,999
Facility Longitude:	-89.0207		

Corporate Name: TH Foods, Inc.  
Fire Dept: Loves Park Fire Department  
Chemical Name: Lead-Acid Batteries

Map Key	Number of Records	Direction	Distance (mi/ft)	Elev/Diff (ft)	Site	DB
<b>Chem Health Haz:</b>		Reactivity, Immediate, Delayed,				
<b>Owner:</b>		TH Foods, Inc.				
<b>Owner Street:</b>		2154 Harlem Road				
<b>Owner City:</b>		Loves Park				
<b>Owner State:</b>		IL				
<b>Owner Zip Code:</b>		61111				
<b>Owner Phone:</b>		7795006232				
<b>Mailing Name:</b>		TH Foods, Inc.				
<b>Mailing Street:</b>		2154 Harlem Road				
<b>Mailing City:</b>		Loves Park				
<b>Mailing State:</b>		IL				
<b>Mailing Zip Code:</b>		61111				

[22](#)      7 of 8      **SE**      **0.89 / 4,713.48**      **753.17 / 19**      **TH Foods, Inc.  
2154 Harlem Road  
Loves Park IL 61111**      **TIER 2**

**Facility County:** Winnebago  
**Report Year(s):** 2018, 2017, 2016

**Tier II Details**

<b>Report Year:</b>	2017	<b>Chemical CAS No:</b>	7727379
<b>LEPC:</b>	Winnebago	<b>Chemical EHS:</b>	No
<b>Facility Phone:</b>	8156369500	<b>Chemical Contents:</b>	Pure, Liquid,
<b>Facility Fax:</b>		<b>Max Daily Amt(lbs):</b>	25,000-49,999
<b>Facility Latitude:</b>	42.34	<b>Avg Daily Amt(lbs):</b>	25,000-49,999
<b>Facility Longitude:</b>	-89.0207		
<b>Corporate Name:</b>	TH Foods, Inc.		
<b>Fire Dept:</b>	Loves Park Fire Department		
<b>Chemical Name:</b>	Nitrogen		
<b>Chem Health Haz:</b>	Pressure, Immediate,		
<b>Owner:</b>	Terry Jessen		
<b>Owner Street:</b>	2154 Harlem Road		
<b>Owner City:</b>	Loves Park		
<b>Owner State:</b>	IL		
<b>Owner Zip Code:</b>	61111		
<b>Owner Phone:</b>	8156369500		
<b>Mailing Name:</b>	TH Foods, Inc.		
<b>Mailing Street:</b>	2154 Harlem Road		
<b>Mailing City:</b>	Loves Park		
<b>Mailing State:</b>	IL		
<b>Mailing Zip Code:</b>	61111		

<b>Report Year:</b>	2018	<b>Chemical CAS No:</b>	N/A
<b>LEPC:</b>	Winnebago	<b>Chemical EHS:</b>	No
<b>Facility Phone:</b>	8156369500	<b>Chemical Contents:</b>	Mixture, Liquid, Solid,
<b>Facility Fax:</b>		<b>Max Daily Amt(lbs):</b>	50,000-74,999
<b>Facility Latitude:</b>	42.34	<b>Avg Daily Amt(lbs):</b>	50,000-74,999
<b>Facility Longitude:</b>	-89.0207		
<b>Corporate Name:</b>	TH Foods, Inc.		
<b>Fire Dept:</b>	Loves Park Fire Department		
<b>Chemical Name:</b>	Lead-Acid Batteries		
<b>Chem Health Haz:</b>	Reactivity, Immediate, Delayed,		
<b>Owner:</b>	Erik Klosinski		
<b>Owner Street:</b>	2154 Harlem Road		
<b>Owner City:</b>	Loves Park		
<b>Owner State:</b>	IL		
<b>Owner Zip Code:</b>	61111		
<b>Owner Phone:</b>	7795006228		
<b>Mailing Name:</b>	TH Foods, Inc.		
<b>Mailing Street:</b>	2154 Harlem Road		
<b>Mailing City:</b>	Loves Park		
<b>Mailing State:</b>	IL		
<b>Mailing Zip Code:</b>	61111		

**Report Year:** 2016      **Chemical CAS No:** N/A



Map Key	Number of Records	Direction	Distance (mi/ft)	Elev/Diff (ft)	Site	DB
<b>LEPC:</b>	Winnebago				<b>Chemical EHS:</b>	No
<b>Facility Phone:</b>	8156369500				<b>Chemical Contents:</b>	Mixture, Liquid, Solid,
<b>Facility Fax:</b>					<b>Max Daily Amt(lbs):</b>	25,000-49,999
<b>Facility Latitude:</b>	42.34				<b>Avg Daily Amt(lbs):</b>	25,000-49,999
<b>Facility Longitude:</b>	-89.0207					
<b>Corporate Name:</b>	TH Foods, Inc.					
<b>Fire Dept:</b>	Loves Park Fire Department					
<b>Chemical Name:</b>	Lead Acid Batteries					
<b>Chem Health Haz:</b>	Reactivity, Immediate, Delayed,					
<b>Owner:</b>	Terry Jessen					
<b>Owner Street:</b>	2154 Harlem Road					
<b>Owner City:</b>	Loves Park					
<b>Owner State:</b>	IL					
<b>Owner Zip Code:</b>	61111					
<b>Owner Phone:</b>	8156369500					
<b>Mailing Name:</b>	TH Foods, Inc.					
<b>Mailing Street:</b>	2154 Harlem Road					
<b>Mailing City:</b>	Loves Park					
<b>Mailing State:</b>	IL					
<b>Mailing Zip Code:</b>	61111					
<b>Report Year:</b>	2018				<b>Chemical CAS No:</b>	7727379
<b>LEPC:</b>	Winnebago				<b>Chemical EHS:</b>	No
<b>Facility Phone:</b>	8156369500				<b>Chemical Contents:</b>	Pure, Liquid,
<b>Facility Fax:</b>					<b>Max Daily Amt(lbs):</b>	25,000-49,999
<b>Facility Latitude:</b>	42.34				<b>Avg Daily Amt(lbs):</b>	25,000-49,999
<b>Facility Longitude:</b>	-89.0207					
<b>Corporate Name:</b>	TH Foods, Inc.					
<b>Fire Dept:</b>	Loves Park Fire Department					
<b>Chemical Name:</b>	Nitrogen					
<b>Chem Health Haz:</b>	Pressure, Immediate,					
<b>Owner:</b>	Erik Klosinski					
<b>Owner Street:</b>	2154 Harlem Road					
<b>Owner City:</b>	Loves Park					
<b>Owner State:</b>	IL					
<b>Owner Zip Code:</b>	61111					
<b>Owner Phone:</b>	7795006228					
<b>Mailing Name:</b>	TH Foods, Inc.					
<b>Mailing Street:</b>	2154 Harlem Road					
<b>Mailing City:</b>	Loves Park					
<b>Mailing State:</b>	IL					
<b>Mailing Zip Code:</b>	61111					
<b>Report Year:</b>	2016				<b>Chemical CAS No:</b>	7727379
<b>LEPC:</b>	Winnebago				<b>Chemical EHS:</b>	No
<b>Facility Phone:</b>	8156369500				<b>Chemical Contents:</b>	Pure, Liquid,
<b>Facility Fax:</b>					<b>Max Daily Amt(lbs):</b>	25,000-49,999
<b>Facility Latitude:</b>	42.34				<b>Avg Daily Amt(lbs):</b>	25,000-49,999
<b>Facility Longitude:</b>	-89.0207					
<b>Corporate Name:</b>	TH Foods, Inc.					
<b>Fire Dept:</b>	Loves Park Fire Department					
<b>Chemical Name:</b>	Nitrogen					
<b>Chem Health Haz:</b>	Pressure, Immediate,					
<b>Owner:</b>	Terry Jessen					
<b>Owner Street:</b>	2154 Harlem Road					
<b>Owner City:</b>	Loves Park					
<b>Owner State:</b>	IL					
<b>Owner Zip Code:</b>	61111					
<b>Owner Phone:</b>	8156369500					
<b>Mailing Name:</b>	TH Foods, Inc.					
<b>Mailing Street:</b>	2154 Harlem Road					
<b>Mailing City:</b>	Loves Park					
<b>Mailing State:</b>	IL					
<b>Mailing Zip Code:</b>	61111					
<b>Report Year:</b>	2017				<b>Chemical CAS No:</b>	N/A
<b>LEPC:</b>	Winnebago				<b>Chemical EHS:</b>	No
<b>Facility Phone:</b>	8156369500				<b>Chemical Contents:</b>	Mixture, Liquid, Solid,
<b>Facility Fax:</b>					<b>Max Daily Amt(lbs):</b>	50,000-74,999

Map Key	Number of Records	Direction	Distance (mi/ft)	Elev/Diff (ft)	Site	DB
<b>Facility Latitude:</b>	42.34				<b>Avg Daily Amt(lbs):</b>	50,000-74,999
<b>Facility Longitude:</b>	-89.0207					
<b>Corporate Name:</b>		TH Foods, Inc.				
<b>Fire Dept:</b>		Loves Park Fire Department				
<b>Chemical Name:</b>		Lead-Acid Batteries				
<b>Chem Health Haz:</b>		Reactivity, Immediate, Delayed,				
<b>Owner:</b>		Terry Jessen				
<b>Owner Street:</b>		2154 Harlem Road				
<b>Owner City:</b>		Loves Park				
<b>Owner State:</b>		IL				
<b>Owner Zip Code:</b>		61111				
<b>Owner Phone:</b>		8156369500				
<b>Mailing Name:</b>		TH Foods, Inc.				
<b>Mailing Street:</b>		2154 Harlem Road				
<b>Mailing City:</b>		Loves Park				
<b>Mailing State:</b>		IL				
<b>Mailing Zip Code:</b>		61111				

[22](#) 8 of 8 SE 0.89 / 753.17 / 4,713.48 19 **TERRA HARVEST FOODS, INC.** 2154 HARLEM ROAD LOVES PARK IL 61111 **TIER 2**

**Facility County:** Winnebago  
**Report Year(s):** 2015, 2014, 2013, 2012, 2011, 2010, 2009, 2008, 2007, 2006, 2005

**Tier II Details**

<b>Report Year:</b>	2014	<b>Chemical CAS No:</b>	7664939
<b>LEPC:</b>	Winnebago	<b>Chemical EHS:</b>	Yes
<b>Facility Phone:</b>	8156369500	<b>Chemical Contents:</b>	Mixture, Liquid,
<b>Facility Fax:</b>		<b>Max Daily Amt(lbs):</b>	1,000-4,999
<b>Facility Latitude:</b>	42.34	<b>Avg Daily Amt(lbs):</b>	1,000-4,999
<b>Facility Longitude:</b>	-89.0207		
<b>Corporate Name:</b>	TH Foods, Inc.		
<b>Fire Dept:</b>	Loves Park Fire Department		
<b>Chemical Name:</b>	LEAD ACID BATTERIES		
<b>Chem Health Haz:</b>	Reactivity, Immediate,		
<b>Owner:</b>	Terry Jessen		
<b>Owner Street:</b>	2154 HARLEM ROAD		
<b>Owner City:</b>	LOVES PARK		
<b>Owner State:</b>	IL		
<b>Owner Zip Code:</b>	61111		
<b>Owner Phone:</b>	8156369500		
<b>Mailing Name:</b>	TH Foods, Inc.		
<b>Mailing Street:</b>	2154 HARLEM ROAD		
<b>Mailing City:</b>	LOVES PARK		
<b>Mailing State:</b>	IL		
<b>Mailing Zip Code:</b>	61111		

<b>Report Year:</b>	2011	<b>Chemical CAS No:</b>	7439921
<b>LEPC:</b>	Winnebago	<b>Chemical EHS:</b>	No
<b>Facility Phone:</b>	8156369500	<b>Chemical Contents:</b>	Pure, Solid,
<b>Facility Fax:</b>		<b>Max Daily Amt(lbs):</b>	10,000-99,999
<b>Facility Latitude:</b>	42.34	<b>Avg Daily Amt(lbs):</b>	10,000-99,999
<b>Facility Longitude:</b>	-89.0207		
<b>Corporate Name:</b>	TERRA HARVEST FOODS, INC.		
<b>Fire Dept:</b>	Loves Park Fire Department		
<b>Chemical Name:</b>	LEAD ACID BATTERIES		
<b>Chem Health Haz:</b>	Delayed,		
<b>Owner:</b>	Terry Jessen		
<b>Owner Street:</b>	2154 HARLEM ROAD		
<b>Owner City:</b>	LOVES PARK		
<b>Owner State:</b>	IL		
<b>Owner Zip Code:</b>	61111		
<b>Owner Phone:</b>	8156369500		
<b>Mailing Name:</b>			
<b>Mailing Street:</b>	2154 HARLEM ROAD		

Map Key	Number of Records	Direction	Distance (mi/ft)	Elev/Diff (ft)	Site	DB
---------	-------------------	-----------	------------------	----------------	------	----

Mailing City: LOVES PARK  
Mailing State: IL  
Mailing Zip Code: 61111

Report Year:	2009	Chemical CAS No:	7727379
LEPC:	Winnebago	Chemical EHS:	No
Facility Phone:	8156369500	Chemical Contents:	Pure, Liquid, Gas,
Facility Fax:		Max Daily Amt(lbs):	10,000-99,999
Facility Latitude:	42.34	Avg Daily Amt(lbs):	1,000-9,999
Facility Longitude:	-89.0207		

Corporate Name: TERRA HARVEST FOODS, INC.  
Fire Dept: Loves Park Fire Department  
Chemical Name: NITROGEN  
Chem Health Haz: Pressure, Immediate,  
Owner: Terry Jessen  
Owner Street: 2154 HARLEM ROAD  
Owner City: LOVES PARK  
Owner State: IL  
Owner Zip Code: 61111  
Owner Phone: 8156369500  
Mailing Name:  
Mailing Street: 2154 HARLEM ROAD  
Mailing City: LOVES PARK  
Mailing State: IL  
Mailing Zip Code: 61111

Report Year:	2006	Chemical CAS No:	N/A
LEPC:	Winnebago	Chemical EHS:	No
Facility Phone:	8156369500	Chemical Contents:	Mixture, Liquid, Solid,
Facility Fax:		Max Daily Amt(lbs):	1,000-9,999
Facility Latitude:	42.34	Avg Daily Amt(lbs):	1,000-9,999
Facility Longitude:	-89.0207		

Corporate Name: TERRA HARVEST FOODS, INC.  
Fire Dept:  
Chemical Name: LEAD ACID BATTERIES  
Chem Health Haz: Reactivity, Immediate, Delayed,  
Owner: BOB MANZER  
Owner Street: 2154 HARLEM ROAD  
Owner City: LOVES PARK  
Owner State: IL  
Owner Zip Code: 61111  
Owner Phone: 8156369500  
Mailing Name:  
Mailing Street: 2154 HARLEM ROAD  
Mailing City: LOVES PARK  
Mailing State: IL  
Mailing Zip Code: 61111

Report Year:	2007	Chemical CAS No:	N/A
LEPC:	Winnebago	Chemical EHS:	No
Facility Phone:	8156369500	Chemical Contents:	Mixture, Solid,
Facility Fax:		Max Daily Amt(lbs):	10,000-99,999
Facility Latitude:	42.34	Avg Daily Amt(lbs):	10,000-99,999
Facility Longitude:	-89.0207		

Corporate Name: TERRA HARVEST FOODS, INC.  
Fire Dept:  
Chemical Name: LEAD ACID BATTERIES  
Chem Health Haz: Immediate, Delayed,  
Owner: BOB MANZER  
Owner Street: 2154 HARLEM ROAD  
Owner City: LOVES PARK  
Owner State: IL  
Owner Zip Code: 61111  
Owner Phone: 8156369500  
Mailing Name:  
Mailing Street: 2154 HARLEM ROAD  
Mailing City: LOVES PARK  
Mailing State: IL  
Mailing Zip Code: 61111

<b>Report Year:</b>	2013				<b>Chemical CAS No:</b>	7727379
<b>LEPC:</b>	Winnebago				<b>Chemical EHS:</b>	No
<b>Facility Phone:</b>	8156369500				<b>Chemical Contents:</b>	Pure, Liquid, Gas,
<b>Facility Fax:</b>					<b>Max Daily Amt(lbs):</b>	75,000-99,999
<b>Facility Latitude:</b>	42.34				<b>Avg Daily Amt(lbs):</b>	1,000-4,999
<b>Facility Longitude:</b>	-89.0207					
<b>Corporate Name:</b>		TERRA HARVEST FOODS, INC.				
<b>Fire Dept:</b>		Loves Park Fire Department				
<b>Chemical Name:</b>		NITROGEN				
<b>Chem Health Haz:</b>		Pressure, Immediate,				
<b>Owner:</b>		Terry Jessen				
<b>Owner Street:</b>		2154 HARLEM ROAD				
<b>Owner City:</b>		LOVES PARK				
<b>Owner State:</b>		IL				
<b>Owner Zip Code:</b>		61111				
<b>Owner Phone:</b>		8156369500				
<b>Mailing Name:</b>						
<b>Mailing Street:</b>		2154 HARLEM ROAD				
<b>Mailing City:</b>		LOVES PARK				
<b>Mailing State:</b>		IL				
<b>Mailing Zip Code:</b>		61111				

<b>Report Year:</b>	2014				<b>Chemical CAS No:</b>	7439921
<b>LEPC:</b>	Winnebago				<b>Chemical EHS:</b>	No
<b>Facility Phone:</b>	8156369500				<b>Chemical Contents:</b>	Pure, Solid,
<b>Facility Fax:</b>					<b>Max Daily Amt(lbs):</b>	10,000-24,999
<b>Facility Latitude:</b>	42.34				<b>Avg Daily Amt(lbs):</b>	10,000-24,999
<b>Facility Longitude:</b>	-89.0207					
<b>Corporate Name:</b>		TH Foods, Inc.				
<b>Fire Dept:</b>		Loves Park Fire Department				
<b>Chemical Name:</b>		LEAD ACID BATTERIES				
<b>Chem Health Haz:</b>		Delayed,				
<b>Owner:</b>		Terry Jessen				
<b>Owner Street:</b>		2154 HARLEM ROAD				
<b>Owner City:</b>		LOVES PARK				
<b>Owner State:</b>		IL				
<b>Owner Zip Code:</b>		61111				
<b>Owner Phone:</b>		8156369500				
<b>Mailing Name:</b>		TH Foods, Inc.				
<b>Mailing Street:</b>		2154 HARLEM ROAD				
<b>Mailing City:</b>		LOVES PARK				
<b>Mailing State:</b>		IL				
<b>Mailing Zip Code:</b>		61111				

<b>Report Year:</b>	2012				<b>Chemical CAS No:</b>	7664939
<b>LEPC:</b>	Winnebago				<b>Chemical EHS:</b>	Yes
<b>Facility Phone:</b>	8156369500				<b>Chemical Contents:</b>	Mixture, Liquid,
<b>Facility Fax:</b>					<b>Max Daily Amt(lbs):</b>	1,000-9,999
<b>Facility Latitude:</b>	42.34				<b>Avg Daily Amt(lbs):</b>	1,000-9,999
<b>Facility Longitude:</b>	-89.0207					
<b>Corporate Name:</b>		TERRA HARVEST FOODS, INC.				
<b>Fire Dept:</b>		Loves Park Fire Department				
<b>Chemical Name:</b>		LEAD ACID BATTERIES				
<b>Chem Health Haz:</b>		Reactivity, Immediate, Delayed,				
<b>Owner:</b>		Terry Jessen				
<b>Owner Street:</b>		2154 HARLEM ROAD				
<b>Owner City:</b>		LOVES PARK				
<b>Owner State:</b>		IL				
<b>Owner Zip Code:</b>		61111				
<b>Owner Phone:</b>		8156369500				
<b>Mailing Name:</b>						
<b>Mailing Street:</b>		2154 HARLEM ROAD				
<b>Mailing City:</b>		LOVES PARK				
<b>Mailing State:</b>		IL				
<b>Mailing Zip Code:</b>		61111				

<b>Report Year:</b>	2007				<b>Chemical CAS No:</b>	N/A
<b>LEPC:</b>	Winnebago				<b>Chemical EHS:</b>	No

Map Key	Number of Records	Direction	Distance (mi/ft)	Elev/Diff (ft)	Site	DB
Facility Phone:	8156369500				<b>Chemical Contents:</b> Mixture, Liquid, Solid,	
Facility Fax:					<b>Max Daily Amt(lbs):</b> 1,000-9,999	
Facility Latitude:	42.34				<b>Avg Daily Amt(lbs):</b> 1,000-9,999	
Facility Longitude:	-89.0207					
Corporate Name:		TERRA HARVEST FOODS, INC.				
Fire Dept:						
Chemical Name:		LEAD ACID BATTERIES				
Chem Health Haz:		Reactivity, Immediate, Delayed,				
Owner:		BOB MANZER				
Owner Street:		2154 HARLEM ROAD				
Owner City:		LOVES PARK				
Owner State:		IL				
Owner Zip Code:		61111				
Owner Phone:		8156369500				
Mailing Name:						
Mailing Street:		2154 HARLEM ROAD				
Mailing City:		LOVES PARK				
Mailing State:		IL				
Mailing Zip Code:		61111				
Report Year:	2010				<b>Chemical CAS No:</b> 7664939	
LEPC:	Winnebago				<b>Chemical EHS:</b> Yes	
Facility Phone:	8156369500				<b>Chemical Contents:</b> Mixture, Liquid, Solid,	
Facility Fax:					<b>Max Daily Amt(lbs):</b> 1,000-9,999	
Facility Latitude:	42.34				<b>Avg Daily Amt(lbs):</b> 1,000-9,999	
Facility Longitude:	-89.0207					
Corporate Name:		TERRA HARVEST FOODS, INC.				
Fire Dept:		Loves Park Fire Department				
Chemical Name:		LEAD ACID BATTERIES				
Chem Health Haz:		Reactivity, Immediate, Delayed,				
Owner:		Terry Jessen				
Owner Street:		2154 HARLEM ROAD				
Owner City:		LOVES PARK				
Owner State:		IL				
Owner Zip Code:		61111				
Owner Phone:		8156369500				
Mailing Name:						
Mailing Street:		2154 HARLEM ROAD				
Mailing City:		LOVES PARK				
Mailing State:		IL				
Mailing Zip Code:		61111				
Report Year:	2011				<b>Chemical CAS No:</b> 7664939	
LEPC:	Winnebago				<b>Chemical EHS:</b> Yes	
Facility Phone:	8156369500				<b>Chemical Contents:</b> Mixture, Liquid,	
Facility Fax:					<b>Max Daily Amt(lbs):</b> 1,000-9,999	
Facility Latitude:	42.34				<b>Avg Daily Amt(lbs):</b> 1,000-9,999	
Facility Longitude:	-89.0207					
Corporate Name:		TERRA HARVEST FOODS, INC.				
Fire Dept:		Loves Park Fire Department				
Chemical Name:		LEAD ACID BATTERIES				
Chem Health Haz:		Reactivity, Immediate, Delayed,				
Owner:		Terry Jessen				
Owner Street:		2154 HARLEM ROAD				
Owner City:		LOVES PARK				
Owner State:		IL				
Owner Zip Code:		61111				
Owner Phone:		8156369500				
Mailing Name:						
Mailing Street:		2154 HARLEM ROAD				
Mailing City:		LOVES PARK				
Mailing State:		IL				
Mailing Zip Code:		61111				
Report Year:	2005				<b>Chemical CAS No:</b> N/A	
LEPC:					<b>Chemical EHS:</b> No	
Facility Phone:	8156369500				<b>Chemical Contents:</b> Mixture, Solid,	
Facility Fax:					<b>Max Daily Amt(lbs):</b> 10,000-99,999	
Facility Latitude:	42.34				<b>Avg Daily Amt(lbs):</b> 10,000-99,999	

Map Key	Number of Records	Direction	Distance (mi/ft)	Elev/Diff (ft)	Site	DB
<b>Facility Longitude:</b> -89.0207						
<b>Corporate Name:</b>						
<b>Fire Dept:</b>						
<b>Chemical Name:</b> Lead Acid Batteries						
<b>Chem Health Haz:</b> Immediate, Delayed,						
<b>Owner:</b> BOB MANZER						
<b>Owner Street:</b> 2154 HARLEM ROAD						
<b>Owner City:</b> LOVES PARK						
<b>Owner State:</b> IL						
<b>Owner Zip Code:</b> 61111						
<b>Owner Phone:</b> 815-636-9500						
<b>Mailing Name:</b>						
<b>Mailing Street:</b> 2154 HARLEM ROAD						
<b>Mailing City:</b> LOVES PARK						
<b>Mailing State:</b> IL						
<b>Mailing Zip Code:</b> 61111						
<b>Report Year:</b> 2015						
<b>LEPC:</b> Winnebago						
<b>Facility Phone:</b> 8156369500						
<b>Facility Fax:</b>						
<b>Facility Latitude:</b> 42.34						
<b>Facility Longitude:</b> -89.0207						
<b>Corporate Name:</b> TH Foods, Inc.						
<b>Fire Dept:</b> Loves Park Fire Department						
<b>Chemical Name:</b> Nitrogen						
<b>Chem Health Haz:</b> Pressure, Immediate,						
<b>Owner:</b> Terry Jessen						
<b>Owner Street:</b> 2154 HARLEM ROAD						
<b>Owner City:</b> LOVES PARK						
<b>Owner State:</b> IL						
<b>Owner Zip Code:</b> 61111						
<b>Owner Phone:</b> 8156369500						
<b>Mailing Name:</b> TH Foods, Inc.						
<b>Mailing Street:</b> 2154 HARLEM ROAD, PO Box 5764						
<b>Mailing City:</b> LOVES PARK						
<b>Mailing State:</b> IL						
<b>Mailing Zip Code:</b> 61111						
<b>Report Year:</b> 2009						
<b>LEPC:</b> Winnebago						
<b>Facility Phone:</b> 8156369500						
<b>Facility Fax:</b>						
<b>Facility Latitude:</b> 42.34						
<b>Facility Longitude:</b> -89.0207						
<b>Corporate Name:</b> TERRA HARVEST FOODS, INC.						
<b>Fire Dept:</b> Loves Park Fire Department						
<b>Chemical Name:</b> LEAD ACID BATTERIES						
<b>Chem Health Haz:</b> Immediate, Delayed,						
<b>Owner:</b> Terry Jessen						
<b>Owner Street:</b> 2154 HARLEM ROAD						
<b>Owner City:</b> LOVES PARK						
<b>Owner State:</b> IL						
<b>Owner Zip Code:</b> 61111						
<b>Owner Phone:</b> 8156369500						
<b>Mailing Name:</b>						
<b>Mailing Street:</b> 2154 HARLEM ROAD						
<b>Mailing City:</b> LOVES PARK						
<b>Mailing State:</b> IL						
<b>Mailing Zip Code:</b> 61111						
<b>Report Year:</b> 2008						
<b>LEPC:</b> Winnebago						
<b>Facility Phone:</b> 8156369500						
<b>Facility Fax:</b>						
<b>Facility Latitude:</b> 42.34						
<b>Facility Longitude:</b> -89.0207						
<b>Corporate Name:</b> TERRA HARVEST FOODS, INC.						
<b>Fire Dept:</b> Loves Park Fire Department						
<b>Chemical CAS No:</b> 7727379						
<b>Chemical EHS:</b> No						
<b>Chemical Contents:</b> Pure, Liquid, Gas,						
<b>Max Daily Amt(lbs):</b> 10,000-99,999						
<b>Avg Daily Amt(lbs):</b> 1,000-9,999						

Map Key	Number of Records	Direction	Distance (mi/ft)	Elev/Diff (ft)	Site	DB
<b>Chemical Name:</b>			NITROGEN			
<b>Chem Health Haz:</b>			Pressure, Immediate,			
<b>Owner:</b>			Dennis Mower			
<b>Owner Street:</b>			2154 HARLEM ROAD			
<b>Owner City:</b>			LOVES PARK			
<b>Owner State:</b>			IL			
<b>Owner Zip Code:</b>			61111			
<b>Owner Phone:</b>			8156369500			
<b>Mailing Name:</b>						
<b>Mailing Street:</b>			2154 HARLEM ROAD			
<b>Mailing City:</b>			LOVES PARK			
<b>Mailing State:</b>			IL			
<b>Mailing Zip Code:</b>			61111			
<b>Report Year:</b>	2010				<b>Chemical CAS No:</b>	7439921
<b>LEPC:</b>	Winnebago				<b>Chemical EHS:</b>	No
<b>Facility Phone:</b>	8156369500				<b>Chemical Contents:</b>	Mixture, Solid,
<b>Facility Fax:</b>					<b>Max Daily Amt(lbs):</b>	10,000-99,999
<b>Facility Latitude:</b>	42.34				<b>Avg Daily Amt(lbs):</b>	10,000-99,999
<b>Facility Longitude:</b>	-89.0207					
<b>Corporate Name:</b>			TERRA HARVEST FOODS, INC.			
<b>Fire Dept:</b>			Loves Park Fire Department			
<b>Chemical Name:</b>			LEAD ACID BATTERIES			
<b>Chem Health Haz:</b>			Immediate, Delayed,			
<b>Owner:</b>			Terry Jessen			
<b>Owner Street:</b>			2154 HARLEM ROAD			
<b>Owner City:</b>			LOVES PARK			
<b>Owner State:</b>			IL			
<b>Owner Zip Code:</b>			61111			
<b>Owner Phone:</b>			8156369500			
<b>Mailing Name:</b>						
<b>Mailing Street:</b>			2154 HARLEM ROAD			
<b>Mailing City:</b>			LOVES PARK			
<b>Mailing State:</b>			IL			
<b>Mailing Zip Code:</b>			61111			
<b>Report Year:</b>	2005				<b>Chemical CAS No:</b>	N/A
<b>LEPC:</b>					<b>Chemical EHS:</b>	Yes
<b>Facility Phone:</b>	8156369500				<b>Chemical Contents:</b>	Mixture, Liquid, Solid,
<b>Facility Fax:</b>					<b>Max Daily Amt(lbs):</b>	1,000-9,999
<b>Facility Latitude:</b>	42.34				<b>Avg Daily Amt(lbs):</b>	1,000-9,999
<b>Facility Longitude:</b>	-89.0207					
<b>Corporate Name:</b>						
<b>Fire Dept:</b>						
<b>Chemical Name:</b>			Lead Acid Batteries			
<b>Chem Health Haz:</b>			Reactivity, Immediate, Delayed,			
<b>Owner:</b>			BOB MANZER			
<b>Owner Street:</b>			2154 HARLEM ROAD			
<b>Owner City:</b>			LOVES PARK			
<b>Owner State:</b>			IL			
<b>Owner Zip Code:</b>			61111			
<b>Owner Phone:</b>			815-636-9500			
<b>Mailing Name:</b>						
<b>Mailing Street:</b>			2154 HARLEM ROAD			
<b>Mailing City:</b>			LOVES PARK			
<b>Mailing State:</b>			IL			
<b>Mailing Zip Code:</b>			61111			
<b>Report Year:</b>	2012				<b>Chemical CAS No:</b>	7439921
<b>LEPC:</b>	Winnebago				<b>Chemical EHS:</b>	No
<b>Facility Phone:</b>	8156369500				<b>Chemical Contents:</b>	Pure, Solid,
<b>Facility Fax:</b>					<b>Max Daily Amt(lbs):</b>	10,000-99,999
<b>Facility Latitude:</b>	42.34				<b>Avg Daily Amt(lbs):</b>	10,000-99,999
<b>Facility Longitude:</b>	-89.0207					
<b>Corporate Name:</b>			TERRA HARVEST FOODS, INC.			
<b>Fire Dept:</b>			Loves Park Fire Department			
<b>Chemical Name:</b>			LEAD ACID BATTERIES			
<b>Chem Health Haz:</b>			Delayed,			
<b>Owner:</b>			Terry Jessen			

Map Key	Number of Records	Direction	Distance (mi/ft)	Elev/Diff (ft)	Site	DB
<b>Owner Street:</b>		2154 HARLEM ROAD				
<b>Owner City:</b>		LOVES PARK				
<b>Owner State:</b>		IL				
<b>Owner Zip Code:</b>		61111				
<b>Owner Phone:</b>		8156369500				
<b>Mailing Name:</b>						
<b>Mailing Street:</b>		2154 HARLEM ROAD				
<b>Mailing City:</b>		LOVES PARK				
<b>Mailing State:</b>		IL				
<b>Mailing Zip Code:</b>		61111				
<b>Report Year:</b>	2013				<b>Chemical CAS No:</b>	7439921
<b>LEPC:</b>	Winnebago				<b>Chemical EHS:</b>	No
<b>Facility Phone:</b>	8156369500				<b>Chemical Contents:</b>	Pure, Solid,
<b>Facility Fax:</b>					<b>Max Daily Amt(lbs):</b>	25,000-49,999
<b>Facility Latitude:</b>	42.34				<b>Avg Daily Amt(lbs):</b>	25,000-49,999
<b>Facility Longitude:</b>	-89.0207					
<b>Corporate Name:</b>		TERRA HARVEST FOODS, INC.				
<b>Fire Dept:</b>		Loves Park Fire Department				
<b>Chemical Name:</b>		LEAD ACID BATTERIES				
<b>Chem Health Haz:</b>		Delayed,				
<b>Owner:</b>		Terry Jessen				
<b>Owner Street:</b>		2154 HARLEM ROAD				
<b>Owner City:</b>		LOVES PARK				
<b>Owner State:</b>		IL				
<b>Owner Zip Code:</b>		61111				
<b>Owner Phone:</b>		8156369500				
<b>Mailing Name:</b>						
<b>Mailing Street:</b>		2154 HARLEM ROAD				
<b>Mailing City:</b>		LOVES PARK				
<b>Mailing State:</b>		IL				
<b>Mailing Zip Code:</b>		61111				
<b>Report Year:</b>	2011				<b>Chemical CAS No:</b>	7727379
<b>LEPC:</b>	Winnebago				<b>Chemical EHS:</b>	No
<b>Facility Phone:</b>	8156369500				<b>Chemical Contents:</b>	Pure, Liquid, Gas,
<b>Facility Fax:</b>					<b>Max Daily Amt(lbs):</b>	10,000-99,999
<b>Facility Latitude:</b>	42.34				<b>Avg Daily Amt(lbs):</b>	1,000-9,999
<b>Facility Longitude:</b>	-89.0207					
<b>Corporate Name:</b>		TERRA HARVEST FOODS, INC.				
<b>Fire Dept:</b>		Loves Park Fire Department				
<b>Chemical Name:</b>		NITROGEN				
<b>Chem Health Haz:</b>		Pressure, Immediate,				
<b>Owner:</b>		Terry Jessen				
<b>Owner Street:</b>		2154 HARLEM ROAD				
<b>Owner City:</b>		LOVES PARK				
<b>Owner State:</b>		IL				
<b>Owner Zip Code:</b>		61111				
<b>Owner Phone:</b>		8156369500				
<b>Mailing Name:</b>						
<b>Mailing Street:</b>		2154 HARLEM ROAD				
<b>Mailing City:</b>		LOVES PARK				
<b>Mailing State:</b>		IL				
<b>Mailing Zip Code:</b>		61111				
<b>Report Year:</b>	2006				<b>Chemical CAS No:</b>	N/A
<b>LEPC:</b>	Winnebago				<b>Chemical EHS:</b>	No
<b>Facility Phone:</b>	8156369500				<b>Chemical Contents:</b>	Mixture, Solid,
<b>Facility Fax:</b>					<b>Max Daily Amt(lbs):</b>	10,000-99,999
<b>Facility Latitude:</b>	42.34				<b>Avg Daily Amt(lbs):</b>	10,000-99,999
<b>Facility Longitude:</b>	-89.0207					
<b>Corporate Name:</b>		TERRA HARVEST FOODS, INC.				
<b>Fire Dept:</b>						
<b>Chemical Name:</b>		LEAD ACID BATTERIES				
<b>Chem Health Haz:</b>		Immediate, Delayed,				
<b>Owner:</b>		BOB MANZER				
<b>Owner Street:</b>		2154 HARLEM ROAD				
<b>Owner City:</b>		LOVES PARK				
<b>Owner State:</b>		IL				



**Owner Zip Code:** 61111  
**Owner Phone:** 8156369500  
**Mailing Name:**  
**Mailing Street:** 2154 HARLEM ROAD  
**Mailing City:** LOVES PARK  
**Mailing State:** IL  
**Mailing Zip Code:** 61111

<b>Report Year:</b> 2012	<b>Chemical CAS No:</b> 7727379
<b>LEPC:</b> Winnebago	<b>Chemical EHS:</b> No
<b>Facility Phone:</b> 8156369500	<b>Chemical Contents:</b> Pure, Liquid, Gas,
<b>Facility Fax:</b>	<b>Max Daily Amt(lbs):</b> 10,000-99,999
<b>Facility Latitude:</b> 42.34	<b>Avg Daily Amt(lbs):</b> 1,000-9,999
<b>Facility Longitude:</b> -89.0207	

**Corporate Name:** TERRA HARVEST FOODS, INC.  
**Fire Dept:** Loves Park Fire Department  
**Chemical Name:** NITROGEN  
**Chem Health Haz:** Pressure, Immediate,  
**Owner:** Terry Jessen  
**Owner Street:** 2154 HARLEM ROAD  
**Owner City:** LOVES PARK  
**Owner State:** IL  
**Owner Zip Code:** 61111  
**Owner Phone:** 8156369500  
**Mailing Name:**  
**Mailing Street:** 2154 HARLEM ROAD  
**Mailing City:** LOVES PARK  
**Mailing State:** IL  
**Mailing Zip Code:** 61111

<b>Report Year:</b> 2008	<b>Chemical CAS No:</b> 7439921
<b>LEPC:</b> Winnebago	<b>Chemical EHS:</b> No
<b>Facility Phone:</b> 8156369500	<b>Chemical Contents:</b> Mixture, Solid,
<b>Facility Fax:</b>	<b>Max Daily Amt(lbs):</b> 10,000-99,999
<b>Facility Latitude:</b> 42.34	<b>Avg Daily Amt(lbs):</b> 10,000-99,999
<b>Facility Longitude:</b> -89.0207	

**Corporate Name:** TERRA HARVEST FOODS, INC.  
**Fire Dept:** Loves Park Fire Department  
**Chemical Name:** LEAD ACID BATTERIES  
**Chem Health Haz:** Immediate, Delayed,  
**Owner:** Dennis Mower  
**Owner Street:** 2154 HARLEM ROAD  
**Owner City:** LOVES PARK  
**Owner State:** IL  
**Owner Zip Code:** 61111  
**Owner Phone:** 8156369500  
**Mailing Name:**  
**Mailing Street:** 2154 HARLEM ROAD  
**Mailing City:** LOVES PARK  
**Mailing State:** IL  
**Mailing Zip Code:** 61111

<b>Report Year:</b> 2015	<b>Chemical CAS No:</b> 7439921
<b>LEPC:</b> Winnebago	<b>Chemical EHS:</b> No
<b>Facility Phone:</b> 8156369500	<b>Chemical Contents:</b> Pure, Solid,
<b>Facility Fax:</b>	<b>Max Daily Amt(lbs):</b> 10,000-24,999
<b>Facility Latitude:</b> 42.34	<b>Avg Daily Amt(lbs):</b> 10,000-24,999
<b>Facility Longitude:</b> -89.0207	

**Corporate Name:** TH Foods, Inc.  
**Fire Dept:** Loves Park Fire Department  
**Chemical Name:** LEAD ACID BATTERIES - Lead  
**Chem Health Haz:** Delayed,  
**Owner:** Terry Jessen  
**Owner Street:** 2154 HARLEM ROAD  
**Owner City:** LOVES PARK  
**Owner State:** IL  
**Owner Zip Code:** 61111  
**Owner Phone:** 8156369500  
**Mailing Name:** TH Foods, Inc.

<b>Map Key</b>	<b>Number of Records</b>	<b>Direction</b>	<b>Distance (mi/ft)</b>	<b>Elev/Diff (ft)</b>	<b>Site</b>	<b>DB</b>
<b>Mailing Street:</b>		2154 HARLEM ROAD, PO Box 5764				
<b>Mailing City:</b>		LOVES PARK				
<b>Mailing State:</b>		IL				
<b>Mailing Zip Code:</b>		61111				
<b>Report Year:</b>	2013				<b>Chemical CAS No:</b>	7664939
<b>LEPC:</b>	Winnebago				<b>Chemical EHS:</b>	Yes
<b>Facility Phone:</b>	8156369500				<b>Chemical Contents:</b>	Mixture, Liquid,
<b>Facility Fax:</b>					<b>Max Daily Amt(lbs):</b>	1,000-4,999
<b>Facility Latitude:</b>	42.34				<b>Avg Daily Amt(lbs):</b>	1,000-4,999
<b>Facility Longitude:</b>	-89.0207					
<b>Corporate Name:</b>		TERRA HARVEST FOODS, INC.				
<b>Fire Dept:</b>		Loves Park Fire Department				
<b>Chemical Name:</b>		LEAD ACID BATTERIES				
<b>Chem Health Haz:</b>		Reactivity, Immediate, Delayed,				
<b>Owner:</b>		Terry Jessen				
<b>Owner Street:</b>		2154 HARLEM ROAD				
<b>Owner City:</b>		LOVES PARK				
<b>Owner State:</b>		IL				
<b>Owner Zip Code:</b>	61111					
<b>Owner Phone:</b>	8156369500					
<b>Mailing Name:</b>						
<b>Mailing Street:</b>		2154 HARLEM ROAD				
<b>Mailing City:</b>		LOVES PARK				
<b>Mailing State:</b>		IL				
<b>Mailing Zip Code:</b>		61111				
<b>Report Year:</b>	2009				<b>Chemical CAS No:</b>	7664939
<b>LEPC:</b>	Winnebago				<b>Chemical EHS:</b>	Yes
<b>Facility Phone:</b>	8156369500				<b>Chemical Contents:</b>	Mixture, Liquid, Solid,
<b>Facility Fax:</b>					<b>Max Daily Amt(lbs):</b>	1,000-9,999
<b>Facility Latitude:</b>	42.34				<b>Avg Daily Amt(lbs):</b>	1,000-9,999
<b>Facility Longitude:</b>	-89.0207					
<b>Corporate Name:</b>		TERRA HARVEST FOODS, INC.				
<b>Fire Dept:</b>		Loves Park Fire Department				
<b>Chemical Name:</b>		LEAD ACID BATTERIES				
<b>Chem Health Haz:</b>		Reactivity, Immediate, Delayed,				
<b>Owner:</b>		Terry Jessen				
<b>Owner Street:</b>		2154 HARLEM ROAD				
<b>Owner City:</b>		LOVES PARK				
<b>Owner State:</b>		IL				
<b>Owner Zip Code:</b>	61111					
<b>Owner Phone:</b>	8156369500					
<b>Mailing Name:</b>						
<b>Mailing Street:</b>		2154 HARLEM ROAD				
<b>Mailing City:</b>		LOVES PARK				
<b>Mailing State:</b>		IL				
<b>Mailing Zip Code:</b>		61111				
<b>Report Year:</b>	2007				<b>Chemical CAS No:</b>	7727379
<b>LEPC:</b>	Winnebago				<b>Chemical EHS:</b>	No
<b>Facility Phone:</b>	8156369500				<b>Chemical Contents:</b>	Pure, Liquid,
<b>Facility Fax:</b>					<b>Max Daily Amt(lbs):</b>	10,000-99,999
<b>Facility Latitude:</b>	42.34				<b>Avg Daily Amt(lbs):</b>	1,000-9,999
<b>Facility Longitude:</b>	-89.0207					
<b>Corporate Name:</b>		TERRA HARVEST FOODS, INC.				
<b>Fire Dept:</b>						
<b>Chemical Name:</b>		NITROGEN				
<b>Chem Health Haz:</b>		Immediate,				
<b>Owner:</b>		BOB MANZER				
<b>Owner Street:</b>		2154 HARLEM ROAD				
<b>Owner City:</b>		LOVES PARK				
<b>Owner State:</b>		IL				
<b>Owner Zip Code:</b>	61111					
<b>Owner Phone:</b>	8156369500					
<b>Mailing Name:</b>						
<b>Mailing Street:</b>		2154 HARLEM ROAD				
<b>Mailing City:</b>		LOVES PARK				
<b>Mailing State:</b>		IL				

Map Key	Number of Records	Direction	Distance (mi/ft)	Elev/Diff (ft)	Site	DB
<b>Mailing Zip Code:</b>		61111				
<b>Report Year:</b>	2008				<b>Chemical CAS No:</b>	7664939
<b>LEPC:</b>	Winnebago				<b>Chemical EHS:</b>	Yes
<b>Facility Phone:</b>	8156369500				<b>Chemical Contents:</b>	Mixture, Liquid, Solid,
<b>Facility Fax:</b>					<b>Max Daily Amt(lbs):</b>	1,000-9,999
<b>Facility Latitude:</b>	42.34				<b>Avg Daily Amt(lbs):</b>	1,000-9,999
<b>Facility Longitude:</b>	-89.0207					
<b>Corporate Name:</b>	TERRA HARVEST FOODS, INC.					
<b>Fire Dept:</b>	Loves Park Fire Department					
<b>Chemical Name:</b>	LEAD ACID BATTERIES					
<b>Chem Health Haz:</b>	Reactivity, Immediate, Delayed,					
<b>Owner:</b>	Dennis Mower					
<b>Owner Street:</b>	2154 HARLEM ROAD					
<b>Owner City:</b>	LOVES PARK					
<b>Owner State:</b>	IL					
<b>Owner Zip Code:</b>	61111					
<b>Owner Phone:</b>	8156369500					
<b>Mailing Name:</b>						
<b>Mailing Street:</b>	2154 HARLEM ROAD					
<b>Mailing City:</b>	LOVES PARK					
<b>Mailing State:</b>	IL					
<b>Mailing Zip Code:</b>	61111					
<b>Report Year:</b>	2015				<b>Chemical CAS No:</b>	7664939
<b>LEPC:</b>	Winnebago				<b>Chemical EHS:</b>	Yes
<b>Facility Phone:</b>	8156369500				<b>Chemical Contents:</b>	Pure, Liquid,
<b>Facility Fax:</b>					<b>Max Daily Amt(lbs):</b>	1,000-4,999
<b>Facility Latitude:</b>	42.34				<b>Avg Daily Amt(lbs):</b>	1,000-4,999
<b>Facility Longitude:</b>	-89.0207					
<b>Corporate Name:</b>	TH Foods, Inc.					
<b>Fire Dept:</b>	Loves Park Fire Department					
<b>Chemical Name:</b>	LEAD ACID BATTERIES- Sulfuric Acid					
<b>Chem Health Haz:</b>	Reactivity, Immediate,					
<b>Owner:</b>	Terry Jessen					
<b>Owner Street:</b>	2154 HARLEM ROAD					
<b>Owner City:</b>	LOVES PARK					
<b>Owner State:</b>	IL					
<b>Owner Zip Code:</b>	61111					
<b>Owner Phone:</b>	8156369500					
<b>Mailing Name:</b>	TH Foods, Inc.					
<b>Mailing Street:</b>	2154 HARLEM ROAD, PO Box 5764					
<b>Mailing City:</b>	LOVES PARK					
<b>Mailing State:</b>	IL					
<b>Mailing Zip Code:</b>	61111					
<b>Report Year:</b>	2010				<b>Chemical CAS No:</b>	7727379
<b>LEPC:</b>	Winnebago				<b>Chemical EHS:</b>	No
<b>Facility Phone:</b>	8156369500				<b>Chemical Contents:</b>	Pure, Liquid, Gas,
<b>Facility Fax:</b>					<b>Max Daily Amt(lbs):</b>	10,000-99,999
<b>Facility Latitude:</b>	42.34				<b>Avg Daily Amt(lbs):</b>	1,000-9,999
<b>Facility Longitude:</b>	-89.0207					
<b>Corporate Name:</b>	TERRA HARVEST FOODS, INC.					
<b>Fire Dept:</b>	Loves Park Fire Department					
<b>Chemical Name:</b>	NITROGEN					
<b>Chem Health Haz:</b>	Pressure, Immediate,					
<b>Owner:</b>	Terry Jessen					
<b>Owner Street:</b>	2154 HARLEM ROAD					
<b>Owner City:</b>	LOVES PARK					
<b>Owner State:</b>	IL					
<b>Owner Zip Code:</b>	61111					
<b>Owner Phone:</b>	8156369500					
<b>Mailing Name:</b>						
<b>Mailing Street:</b>	2154 HARLEM ROAD					
<b>Mailing City:</b>	LOVES PARK					
<b>Mailing State:</b>	IL					
<b>Mailing Zip Code:</b>	61111					

Map Key	Number of Records	Direction	Distance (mi/ft)	Elev/Diff (ft)	Site	DB
<a href="#">23</a>	1 of 1	WSW	0.90 / 4,769.38	735.42 / 1	BEHR RECYCLING 8409 N 2ND ST MACHESNEY PARK IL 61115	ICIS

<b>EPA Region:</b>	05	<b>Federal Fac ID:</b>	
<b>Registry ID:</b>	110007537237	<b>Tribal Land Code:</b>	
<b>Pgm Sys ID:</b>	0500017201R5001	<b>County:</b>	Winnebago
<b>Pgm Sys Acnm:</b>	AIR	<b>Latitude 83:</b>	42.34493
<b>Permit Type:</b>		<b>Longitude 83:</b>	-89.05072

<a href="#">24</a>	1 of 1	ESE	0.92 / 4,864.86	751.45 / 17	Oman Hartman Supply Company 2220 Range Road Loves Park, IL 61111 IL	UST
--------------------	--------	-----	--------------------	----------------	--	-----

<b>Facility No:</b>	1031958	<b>Facility Type:</b>	Commercial / Retail
<b>Facility Status:</b>	Does Not Exist	<b>Owner Type:</b>	Private
<b>Fac Details Status:</b>	Does Not Exist	<b>Owner Status:</b>	Current Owner
<b>Fac Type Fac Details:</b>	Commercial / Retail	<b>County:</b>	Winnebago
<b>Owner Name:</b>	Dan Haynes		
<b>Facility URL:</b>	http://webapps.sfm.illinois.gov/ustsearch/Facility.aspx?ID=1031958		

#### Tank Information

<b>Tank No:</b>	1	<b>Capacity:</b>	550
<b>UI No:</b>		<b>Petroleum Use:</b>	None
<b>Status:</b>	Does Not Exist	<b>Product:</b>	Heating Oil
<b>Removed Date:</b>		<b>CERCLA Substance:</b>	
<b>Install Date:</b>	1/1/1971	<b>Current Age:</b>	51
<b>Abandoned Date:</b>		<b>Abandoned Material:</b>	
<b>Last Used Date:</b>	1/1/1989	<b>Product Date:</b>	1/1/1971
<b>Red Tag Issue Date:</b>		<b>Fee Due:</b>	
<b>CAS Code:</b>		<b>Regulated Status:</b>	State
<b>OSFM First Noti Dt:</b>	4/8/1993		

#### Owner Summary

<b>Owner No:</b>	U0025454	<b>Owner Status:</b>	Current Owner
<b>Owner Name:</b>	Haynes, Dan	<b>Purchase Date:</b>	4/17/1996
<b>Ownership History:</b>	http://webapps.sfm.illinois.gov/ustsearch/Ownership.aspx?ID=1031958		

#### Owner Summary

<b>Owner No:</b>	U0021465	<b>Owner Status:</b>	Former Owner
<b>Owner Name:</b>	Oman Randall A	<b>Purchase Date:</b>	12/31/1967
<b>Ownership History:</b>	http://webapps.sfm.illinois.gov/ustsearch/Ownership.aspx?ID=1031958		

#### Facility Details

<b>MFD Forms Status:</b>		<b>Green Tag Decal:</b>	
<b>MFD Permit Issue Dt:</b>		<b>Green Tag Issue Date:</b>	
<b>MFD Permit Exp Dt:</b>		<b>Green Tag Exp Date:</b>	
<b>Property Parcel:</b>		<b>Motor Fuel Type:</b>	
<b>Pending Nov:</b>	No		
<b>Permit History Link:</b>			

<a href="#">25</a>	1 of 1	ESE	0.93 / 4,903.95	752.34 / 18	Mold Makers, Inc. 8015 Commercial Avenue Loves Park, IL 61111 IL	UST
--------------------	--------	-----	--------------------	----------------	---	-----

<b>Facility No:</b>	1027687	<b>Facility Type:</b>	Industrial / Manufacturing
<b>Facility Status:</b>	Closed	<b>Owner Type:</b>	Private

Map Key	Number of Records	Direction	Distance (mi/ft)	Elev/Diff (ft)	Site	DB
---------	-------------------	-----------	------------------	----------------	------	----

<b>Fac Details Status:</b>	Closed	<b>Owner Status:</b>	Current Owner
<b>Fac Type Fac Details:</b>	Industrial / Manufacturing	<b>County:</b>	Winnebago
<b>Owner Name:</b>	Tendall Harold & Pumphery Thresa		
<b>Facility URL:</b>	http://webapps.sfm.illinois.gov/ustsearch/Facility.aspx?ID=1027687		

**Tank Information**

<b>Tank No:</b>	1	<b>Capacity:</b>	1000
<b>UI No:</b>		<b>Petroleum Use:</b>	Gasoline
<b>Status:</b>	Removed	<b>Product:</b>	
<b>Removed Date:</b>	8/26/1991	<b>CERCLA Substance:</b>	
<b>Install Date:</b>		<b>Current Age:</b>	27
<b>Abandoned Date:</b>		<b>Abandoned Material:</b>	
<b>Last Used Date:</b>	1/1/1977	<b>Product Date:</b>	
<b>Red Tag Issue Date:</b>		<b>Fee Due:</b>	
<b>CAS Code:</b>		<b>Regulated Status:</b>	Federal
<b>OSFM First Noti Dt:</b>	7/26/1991		

**Owner Summary**

<b>Owner No:</b>	U0017631	<b>Owner Status:</b>	Current Owner
<b>Owner Name:</b>	Tendall Harold & Pumphery Thresa	<b>Purchase Date:</b>	
<b>Ownership History:</b>	http://webapps.sfm.illinois.gov/ustsearch/Ownership.aspx?ID=1027687		

**Owner Details**

<b>Owner Name:</b>	Tendall Harold & Pumphery Thresa	<b>Type Financial Resp:</b>	
<b>Owner Status:</b>	Current Owner	<b>Fin Resp Rpt Due:</b>	
<b>Purchase Date:</b>			
<b>Owner Address:</b>	5043 Cobblestone Lane Loves Park, IL 61111		

**Facility Details**

<b>MFD Forms Status:</b>		<b>Green Tag Decal:</b>	
<b>MFD Permit Issue Dt:</b>		<b>Green Tag Issue Date:</b>	
<b>MFD Permit Exp Dt:</b>		<b>Green Tag Exp Date:</b>	
<b>Property Parcel:</b>		<b>Motor Fuel Type:</b>	
<b>Pending Nov:</b>	No		
<b>Permit History Link:</b>			

<a href="#">26</a>	1 of 1	WSW	0.93 / 4,904.55	736.70 / 3	Amoco Oil #5184 2nd & Liberty Machesney Park IL 61115	LUST
--------------------	--------	-----	-----------------	------------	---	------

<b>Incident No:</b>	921599	<b>LPC No:</b>	2010175013
<b>Incidents ID:</b>	13301	<b>IEMA Date:</b>	06/12/1992
<b>NFR Date:</b>	06/22/2001	<b>Regulation:</b>	731
<b>Gasoline:</b>	True	<b>C 20 Day Report Date:</b>	06/16/1992
<b>Unleaded:</b>	False	<b>C 45 Day Report Date:</b>	07/21/1992
<b>Diesel:</b>	False	<b>NFR Recorded Date:</b>	08/06/2001
<b>Fuel Oil:</b>	False	<b>Pre 74 Date:</b>	
<b>Jet Fuel:</b>	False	<b>Proj Manager Phone:</b>	(217) 524-4827
<b>Used Oil:</b>	False	<b>Proj Mngr First Nm:</b>	Steve
<b>Non Petroleum Prod:</b>	False	<b>Proj Mngr Last Nm:</b>	Putrich
<b>Other Petroleum:</b>	False	<b>Proj Manager Email:</b>	Steve.Putrich@illinois.gov
<b>Non LUST Date:</b>		<b>Site County:</b>	Winnebago
<b>Non LUST Letter Dt:</b>			
<b>Heating Oil Letter Date:</b>			
<b>Free Product Discovery Date:</b>			
<b>Primary Resp Party Name:</b>	Amoco Oil Co.		
<b>Primary Resp Party Address:</b>	28100 Torch Pkwy., 6-S		
<b>Primary Resp Party City:</b>	Warrenville		
<b>Primary Resp Party State:</b>	IL		

Map Key	Number of Records	Direction	Distance (mi/ft)	Elev/Diff (ft)	Site	DB
Primary Resp Party ZIP:		60555				
Primary Resp Party Phone:						
Primary Resp Party Contact:		Lyle Bruce				

<a href="#">27</a>	1 of 3	SSW	0.94 / 4,944.90	734.07 / 0	Harlem School Dist. 1405 Maple Ave. Loves Park IL 61111	LUST
--------------------	--------	-----	--------------------	---------------	---	------

<b>Incident No:</b>	921998	<b>LPC No:</b>	2018995004
<b>Incidents ID:</b>	13563	<b>IEMA Date:</b>	07/23/1992
<b>NFR Date:</b>	12/15/2010	<b>Regulation:</b>	731
<b>Gasoline:</b>	False	<b>C 20 Day Report Date:</b>	04/12/1993
<b>Unleaded:</b>	False	<b>C 45 Day Report Date:</b>	05/13/1993
<b>Diesel:</b>	False	<b>NFR Recorded Date:</b>	
<b>Fuel Oil:</b>	True	<b>Pre 74 Date:</b>	
<b>Jet Fuel:</b>	False	<b>Proj Manager Phone:</b>	
<b>Used Oil:</b>	False	<b>Proj Mngr First Nm:</b>	Bob
<b>Non Petroleum Prod:</b>	False	<b>Proj Mngr Last Nm:</b>	Harlow
<b>Other Petroleum:</b>	False	<b>Proj Manager Email:</b>	
<b>Non LUST Date:</b>		<b>Site County:</b>	Winnebago
<b>Non LUST Letter Dt:</b>			
<b>Heating Oil Letter Date:</b>			
<b>Free Product Discovery Date:</b>			
<b>Primary Resp Party Name:</b>	Harlem School Dist.		
<b>Primary Resp Party Address:</b>	8605 North 2nd St.		
<b>Primary Resp Party City:</b>	Loves Park		
<b>Primary Resp Party State:</b>	IL		
<b>Primary Resp Party ZIP:</b>	61111		
<b>Primary Resp Party Phone:</b>			
<b>Primary Resp Party Contact:</b>	John Canova		

<a href="#">27</a>	2 of 3	SSW	0.94 / 4,944.90	734.07 / 0	Maple Elementary School 1405 Maple Avenue Loves Park, IL 61111 IL	UST
--------------------	--------	-----	--------------------	---------------	--	-----

<b>Facility No:</b>	1015874	<b>Facility Type:</b>	None
<b>Facility Status:</b>	Closed	<b>Owner Type:</b>	
<b>Fac Details Status:</b>	Closed	<b>Owner Status:</b>	Current Owner
<b>Fac Type Fac Details:</b>	None	<b>County:</b>	Winnebago
<b>Owner Name:</b>	Harlem Consolidated School District 122		
<b>Facility URL:</b>	http://webapps.sfm.illinois.gov/ustsearch/Facility.aspx?ID=1015874		

#### Tank Information

<b>Tank No:</b>	1	<b>Capacity:</b>	10000
<b>UI No:</b>		<b>Petroleum Use:</b>	Consumptive Use on Premises for Heating
<b>Status:</b>	Removed	<b>Product:</b>	Heating Oil
<b>Removed Date:</b>	7/23/1992	<b>CERCLA Substance:</b>	
<b>Install Date:</b>	5/1/1959	<b>Current Age:</b>	32
<b>Abandoned Date:</b>		<b>Abandoned Material:</b>	
<b>Last Used Date:</b>	5/1/1991	<b>Product Date:</b>	9/1/1959
<b>Red Tag Issue Date:</b>		<b>Fee Due:</b>	
<b>CAS Code:</b>		<b>Regulated Status:</b>	State
<b>OSFM First Noti Dt:</b>	4/8/1986		

#### Owner Summary

<b>Owner No:</b>	U0006466	<b>Owner Status:</b>	Current Owner
<b>Owner Name:</b>	Harlem Consolidated School District 122	<b>Purchase Date:</b>	
<b>Ownership History:</b>	http://webapps.sfm.illinois.gov/ustsearch/Ownership.aspx?ID=1015874		

Map Key	Number of Records	Direction	Distance (mi/ft)	Elev/Diff (ft)	Site	DB
---------	-------------------	-----------	------------------	----------------	------	----

**Owner Details**

**Owner Name:** Harlem Consolidated School District 122  
**Owner Status:** Current Owner  
**Purchase Date:**  
**Owner Address:** 8605 N. 2nd Street Machesney Park, IL 61115  
**Type Financial Resp:**  
**Fin Resp Rpt Due:**

**Facility Details**

**MFD Forms Status:**  
**MFD Permit Issue Dt:**  
**MFD Permit Exp Dt:**  
**Property Parcel:**  
**Pending Nov:** No  
**Permit History Link:**  
**Green Tag Decal:**  
**Green Tag Issue Date:**  
**Green Tag Exp Date:**  
**Motor Fuel Type:**

<a href="#">27</a>	3 of 3	SSW	0.94 / 4,944.90	734.07 / 0	Harlem School Dist 1405 Maple Ave Loves Park IL 61111	LUST DOCUMENT
--------------------	--------	-----	-----------------	------------	---	---------------

**Site ID:** 170000359261  
**System ID:** 2018995004  
**Program ID:** 2018995004  
**Interest Type:** LUST  
**Media Code:** LAND  
**Category:** Leaking UST Technical  
**Document Indicator:** 1  
**Document Count:** 6  
**Total Pages:** 81  
**Revision Date Time:** 06/30/2003  
**Collection Date:** 01/01/2001  
**Name (Doc Search):** Harlem School Dist - 170000359261  
**Addr (Doc Search):** 1405 Maple Ave  
**Name (Geo Search):** Harlem School Dist  
**Addr (Geo Search):** 1405 Maple Ave  
**Category Url:** https://docuware67.illinois.gov/DocuWare/PlatformRO/WebClient/3/Integration?lc=VXNlcj1kd3B1YmxpY1xuUHdkPU4xbWRhJHRyYXRvcjBANTU1&p=RLV&rl=ce728c9a-11c1-4ddf-9003-314169ab1943&tw=Results&q=W0IFUEFJRF09ljE3MDAwMDM1OTI2MSlqQU5EIFtDQVFRFR09SWV09ljlXQSI1  
**Data Source:** IEPA Document Explorer - Facility/Site Search; IEPA Document Explorer - Geographic Search  
**Note:** Documents related to facilities in Illinois can be searched on the Illinois Environmental Protection Agency (IEPA) Document Explorer: https://external.epa.illinois.gov/DocumentExplorer

<a href="#">28</a>	1 of 1	S	0.94 / 4,963.79	735.41 / 1	HOLLENBAUGH RESIDENCE 7605 ORION ST LOVES PARK IL 61111	ICIS
--------------------	--------	---	-----------------	------------	---	------

**EPA Region:** 05  
**Registry ID:** 110041634826  
**Pgm Sys ID:** IL000201415AAD  
**Pgm Sys Acnrm:** AIR  
**Permit Type:**  
**Federal Fac ID:**  
**Tribal Land Code:**  
**County:** Winnebago  
**Latitude 83:** 42.335415  
**Longitude 83:** -89.033748

<a href="#">29</a>	1 of 2	WSW	0.95 / 4,996.75	736.90 / 3	Circle K #4704754 8332 N. 2nd St. Machesney Park, IL 61115 IL	UST
--------------------	--------	-----	-----------------	------------	--	-----

**Facility No:** 1023167  
**Facility Status:** Active  
**Fac Details Status:** Active  
**Fac Type Fac Details:** Attended Self-Service Station  
**Owner Name:** Mac's Convenience Stores, LLC  
**Facility URL:** http://webapps.sfm.illinois.gov/ustsearch/Facility.aspx?ID=1023167  
**Facility Type:** Attended Self-Service Station  
**Owner Type:** Private  
**Owner Status:** Current Owner  
**County:** Winnebago

Map Key	Number of Records	Direction	Distance (mi/ft)	Elev/Diff (ft)	Site	DB
---------	-------------------	-----------	------------------	----------------	------	----

**Tank Information**

<b>Tank No:</b>	4			<b>Capacity:</b>	6000
<b>UI No:</b>				<b>Petroleum Use:</b>	
<b>Status:</b>	Removed			<b>Product:</b>	Gasoline
<b>Removed Date:</b>	7/27/1992			<b>CERCLA Substance:</b>	
<b>Install Date:</b>	1/1/1960			<b>Current Age:</b>	32
<b>Abandoned Date:</b>				<b>Abandoned Material:</b>	
<b>Last Used Date:</b>	7/26/1992			<b>Product Date:</b>	1/1/1960
<b>Red Tag Issue Date:</b>				<b>Fee Due:</b>	\$0.00
<b>CAS Code:</b>				<b>Regulated Status:</b>	Federal
<b>OSFM First Noti Dt:</b>	4/25/1986				

**Tank Information**

<b>Tank No:</b>	5			<b>Capacity:</b>	550
<b>UI No:</b>				<b>Petroleum Use:</b>	
<b>Status:</b>	Removed			<b>Product:</b>	Gasoline
<b>Removed Date:</b>	7/1/1992			<b>CERCLA Substance:</b>	
<b>Install Date:</b>	1/1/1960			<b>Current Age:</b>	32
<b>Abandoned Date:</b>				<b>Abandoned Material:</b>	
<b>Last Used Date:</b>	7/1/1992			<b>Product Date:</b>	1/1/1960
<b>Red Tag Issue Date:</b>				<b>Fee Due:</b>	\$0.00
<b>CAS Code:</b>				<b>Regulated Status:</b>	Federal
<b>OSFM First Noti Dt:</b>	5/11/1992				

**Tank Information**

<b>Tank No:</b>	1			<b>Capacity:</b>	500
<b>UI No:</b>				<b>Petroleum Use:</b>	
<b>Status:</b>	Removed			<b>Product:</b>	Used Oil
<b>Removed Date:</b>	7/27/1992			<b>CERCLA Substance:</b>	
<b>Install Date:</b>	1/1/1960			<b>Current Age:</b>	32
<b>Abandoned Date:</b>				<b>Abandoned Material:</b>	
<b>Last Used Date:</b>	7/26/1992			<b>Product Date:</b>	1/1/1960
<b>Red Tag Issue Date:</b>				<b>Fee Due:</b>	\$0.00
<b>CAS Code:</b>				<b>Regulated Status:</b>	Federal
<b>OSFM First Noti Dt:</b>	4/25/1986				

**Tank Information**

<b>Tank No:</b>	6			<b>Capacity:</b>	12000
<b>UI No:</b>				<b>Petroleum Use:</b>	
<b>Status:</b>	Currently in use			<b>Product:</b>	Gasoline - Regular
<b>Removed Date:</b>				<b>CERCLA Substance:</b>	
<b>Install Date:</b>	7/1/1992			<b>Current Age:</b>	30
<b>Abandoned Date:</b>				<b>Abandoned Material:</b>	
<b>Last Used Date:</b>				<b>Product Date:</b>	7/1/1992
<b>Red Tag Issue Date:</b>				<b>Fee Due:</b>	\$0.00
<b>CAS Code:</b>				<b>Regulated Status:</b>	Federal
<b>OSFM First Noti Dt:</b>	4/14/1993				

**Tank Equipment**

<b>Equipment Type:</b>	Leak Detect - Tank	<b>Last Passing Date:</b>	8/29/2022
<b>Equipment:</b>	Automatic Tank Gauging Veeder Root TLS 350 Plus with CSLD	<b>Test Expire Date:</b>	8/29/2023
<b>Install Date:</b>		<b>Failed Test Date:</b>	
<b>Equipment Type:</b>	Piping	<b>Last Passing Date:</b>	
<b>Equipment:</b>	Single Wall STP/Tanktop Sump	<b>Test Expire Date:</b>	
<b>Install Date:</b>		<b>Failed Test Date:</b>	



<b>Map Key</b>	<b>Number of Records</b>	<b>Direction</b>	<b>Distance (mi/ft)</b>	<b>Elev/Diff (ft)</b>	<b>Site</b>	<b>DB</b>
<b>Equipment Type:</b> <b>Equipment:</b> <b>Install Date:</b>	Corrosion Prot - Piping Fiberglass Non-Corrosive				<b>Last Passing Date:</b> <b>Test Expire Date:</b> <b>Failed Test Date:</b>	N/A N/A
<b>Equipment Type:</b> <b>Equipment:</b> <b>Install Date:</b>	Corrosion Prot - Tank STIP3 Cathodic Protection with Dielectric Coating				<b>Last Passing Date:</b> <b>Test Expire Date:</b> <b>Failed Test Date:</b>	7/27/2021 7/14/2022 7/14/2022
<b>Equipment Type:</b> <b>Equipment:</b> <b>Install Date:</b>	Piping Fiberglass Single Wall Piping				<b>Last Passing Date:</b> <b>Test Expire Date:</b> <b>Failed Test Date:</b>	N/A N/A
<b>Equipment Type:</b> <b>Equipment:</b> <b>Install Date:</b>	Spill Contain Device Double Wall Spill Bucket				<b>Last Passing Date:</b> <b>Test Expire Date:</b> <b>Failed Test Date:</b>	9/20/2021 9/20/2024
<b>Equipment Type:</b> <b>Equipment:</b> <b>Install Date:</b>	Overfill Prev Device Overfill Drop Tube Valve 11/19/2021				<b>Last Passing Date:</b> <b>Test Expire Date:</b> <b>Failed Test Date:</b>	11/19/2021 11/19/2024
<b>Equipment Type:</b> <b>Equipment:</b> <b>Install Date:</b>	Leak Detect - Piping Piping Sump Sensors Not Regulated Not Installed				<b>Last Passing Date:</b> <b>Test Expire Date:</b> <b>Failed Test Date:</b>	N/A N/A
<b>Equipment Type:</b> <b>Equipment:</b> <b>Install Date:</b>	Leak Detect - Piping Electronic Pressurized Line Leak Detection				<b>Last Passing Date:</b> <b>Test Expire Date:</b> <b>Failed Test Date:</b>	8/29/2022 8/29/2023
<b>Equipment Type:</b> <b>Equipment:</b> <b>Install Date:</b>	Tank STIP3 Single Wall				<b>Last Passing Date:</b> <b>Test Expire Date:</b> <b>Failed Test Date:</b>	N/A N/A

**Tank Information**

<b>Tank No:</b>	7	<b>Capacity:</b>	12000
<b>UI No:</b>		<b>Petroleum Use:</b>	
<b>Status:</b>	Currently in use	<b>Product:</b>	Gasoline - Mid-grade
<b>Removed Date:</b>		<b>CERCLA Substance:</b>	
<b>Install Date:</b>	7/1/1992	<b>Current Age:</b>	30
<b>Abandoned Date:</b>		<b>Abandoned Material:</b>	
<b>Last Used Date:</b>		<b>Product Date:</b>	7/1/1992
<b>Red Tag Issue Date:</b>		<b>Fee Due:</b>	\$0.00
<b>CAS Code:</b>		<b>Regulated Status:</b>	Federal
<b>OSFM First Noti Dt:</b>	4/14/1993		

**Tank Equipment**

<b>Equipment Type:</b> <b>Equipment:</b> <b>Install Date:</b>	Leak Detect - Piping Piping Sump Sensors Not Regulated Not Installed	<b>Last Passing Date:</b> <b>Test Expire Date:</b> <b>Failed Test Date:</b>	N/A N/A
<b>Equipment Type:</b> <b>Equipment:</b> <b>Install Date:</b>	Corrosion Prot - Piping Fiberglass Non-Corrosive	<b>Last Passing Date:</b> <b>Test Expire Date:</b> <b>Failed Test Date:</b>	N/A N/A
<b>Equipment Type:</b> <b>Equipment:</b> <b>Install Date:</b>	Piping Fiberglass Single Wall Piping	<b>Last Passing Date:</b> <b>Test Expire Date:</b> <b>Failed Test Date:</b>	N/A N/A
<b>Equipment Type:</b> <b>Equipment:</b> <b>Install Date:</b>	Leak Detect - Tank Automatic Tank Gauging Veeder Root TLS 350 Plus with CSLD	<b>Last Passing Date:</b> <b>Test Expire Date:</b> <b>Failed Test Date:</b>	8/29/2022 8/29/2023

<b>Map Key</b>	<b>Number of Records</b>	<b>Direction</b>	<b>Distance (mi/ft)</b>	<b>Elev/Diff (ft)</b>	<b>Site</b>	<b>DB</b>
<b>Equipment Type:</b> <b>Equipment:</b> <b>Install Date:</b>	Spill Contain Device Double Wall Spill Bucket				<b>Last Passing Date:</b> 9/20/2021 <b>Test Expire Date:</b> 9/20/2024 <b>Failed Test Date:</b>	
<b>Equipment Type:</b> <b>Equipment:</b> <b>Install Date:</b>	Tank STIP3 Single Wall				<b>Last Passing Date:</b> N/A <b>Test Expire Date:</b> N/A <b>Failed Test Date:</b>	
<b>Equipment Type:</b> <b>Equipment:</b> <b>Install Date:</b>	Corrosion Prot - Tank STIP3 Cathodic Protection with Dielectric Coating				<b>Last Passing Date:</b> 7/27/2021 <b>Test Expire Date:</b> 7/14/2022 <b>Failed Test Date:</b> 7/14/2022	
<b>Equipment Type:</b> <b>Equipment:</b> <b>Install Date:</b>	Leak Detect - Piping Electronic Pressurized Line Leak Detection				<b>Last Passing Date:</b> 8/29/2022 <b>Test Expire Date:</b> 8/29/2023 <b>Failed Test Date:</b>	
<b>Equipment Type:</b> <b>Equipment:</b> <b>Install Date:</b>	Overfill Prev Device Overfill Drop Tube Valve 11/19/2021				<b>Last Passing Date:</b> 11/19/2021 <b>Test Expire Date:</b> 11/19/2024 <b>Failed Test Date:</b>	
<b>Equipment Type:</b> <b>Equipment:</b> <b>Install Date:</b>	Piping Single Wall STP/Tanktop Sump				<b>Last Passing Date:</b> <b>Test Expire Date:</b> <b>Failed Test Date:</b>	

**Tank Information**

<b>Tank No:</b>	3	<b>Capacity:</b>	6000
<b>UI No:</b>		<b>Petroleum Use:</b>	
<b>Status:</b>	Removed	<b>Product:</b>	Gasoline
<b>Removed Date:</b>	7/27/1992	<b>CERCLA Substance:</b>	
<b>Install Date:</b>	1/1/1960	<b>Current Age:</b>	32
<b>Abandoned Date:</b>		<b>Abandoned Material:</b>	
<b>Last Used Date:</b>	7/26/1992	<b>Product Date:</b>	1/1/1960
<b>Red Tag Issue Date:</b>		<b>Fee Due:</b>	\$0.00
<b>CAS Code:</b>		<b>Regulated Status:</b>	Federal
<b>OSFM First Noti Dt:</b>	4/25/1986		

**Tank Information**

<b>Tank No:</b>	2	<b>Capacity:</b>	6000
<b>UI No:</b>		<b>Petroleum Use:</b>	
<b>Status:</b>	Removed	<b>Product:</b>	Gasoline
<b>Removed Date:</b>	7/27/1992	<b>CERCLA Substance:</b>	
<b>Install Date:</b>	1/1/1960	<b>Current Age:</b>	32
<b>Abandoned Date:</b>		<b>Abandoned Material:</b>	
<b>Last Used Date:</b>	7/26/1992	<b>Product Date:</b>	1/1/1960
<b>Red Tag Issue Date:</b>		<b>Fee Due:</b>	\$0.00
<b>CAS Code:</b>		<b>Regulated Status:</b>	Federal
<b>OSFM First Noti Dt:</b>	4/25/1986		

**Tank Information**

<b>Tank No:</b>	9	<b>Capacity:</b>	550
<b>UI No:</b>		<b>Petroleum Use:</b>	
<b>Status:</b>	Does Not Exist	<b>Product:</b>	Used Oil
<b>Removed Date:</b>		<b>CERCLA Substance:</b>	
<b>Install Date:</b>	7/1/1992	<b>Current Age:</b>	30
<b>Abandoned Date:</b>		<b>Abandoned Material:</b>	
<b>Last Used Date:</b>		<b>Product Date:</b>	7/1/1992
<b>Red Tag Issue Date:</b>		<b>Fee Due:</b>	\$0.00
<b>CAS Code:</b>		<b>Regulated Status:</b>	Federal
<b>OSFM First Noti Dt:</b>	4/14/1993		

Map Key	Number of Records	Direction	Distance (mi/ft)	Elev/Diff (ft)	Site	DB
---------	-------------------	-----------	------------------	----------------	------	----

**Tank Information**

<b>Tank No:</b>	8	<b>Capacity:</b>	12000
<b>UI No:</b>		<b>Petroleum Use:</b>	
<b>Status:</b>	Currently in use	<b>Product:</b>	Gasoline - Premium
<b>Removed Date:</b>		<b>CERCLA Substance:</b>	
<b>Install Date:</b>	7/1/1992	<b>Current Age:</b>	30
<b>Abandoned Date:</b>		<b>Abandoned Material:</b>	
<b>Last Used Date:</b>		<b>Product Date:</b>	7/1/1992
<b>Red Tag Issue Date:</b>		<b>Fee Due:</b>	\$0.00
<b>CAS Code:</b>		<b>Regulated Status:</b>	Federal
<b>OSFM First Noti Dt:</b>	4/14/1993		

**Tank Equipment**

<b>Equipment Type:</b>	Corrosion Prot - Piping	<b>Last Passing Date:</b>	N/A
<b>Equipment:</b>	Fiberglass Non-Corrosive	<b>Test Expire Date:</b>	N/A
<b>Install Date:</b>		<b>Failed Test Date:</b>	
<b>Equipment Type:</b>	Leak Detect - Piping	<b>Last Passing Date:</b>	8/29/2022
<b>Equipment:</b>	Electronic Pressurized Line Leak Detection	<b>Test Expire Date:</b>	8/29/2023
<b>Install Date:</b>	8/15/2020	<b>Failed Test Date:</b>	
<b>Equipment Type:</b>	Piping	<b>Last Passing Date:</b>	
<b>Equipment:</b>	Single Wall STP/Tanktop Sump	<b>Test Expire Date:</b>	
<b>Install Date:</b>		<b>Failed Test Date:</b>	
<b>Equipment Type:</b>	Spill Contain Device	<b>Last Passing Date:</b>	9/20/2021
<b>Equipment:</b>	Double Wall Spill Bucket	<b>Test Expire Date:</b>	9/20/2024
<b>Install Date:</b>		<b>Failed Test Date:</b>	
<b>Equipment Type:</b>	Piping	<b>Last Passing Date:</b>	N/A
<b>Equipment:</b>	Fiberglass Single Wall Piping	<b>Test Expire Date:</b>	N/A
<b>Install Date:</b>		<b>Failed Test Date:</b>	
<b>Equipment Type:</b>	Overfill Prev Device	<b>Last Passing Date:</b>	9/30/2021
<b>Equipment:</b>	Overfill Drop Tube Valve	<b>Test Expire Date:</b>	9/30/2024
<b>Install Date:</b>	9/30/2021	<b>Failed Test Date:</b>	
<b>Equipment Type:</b>	Leak Detect - Piping	<b>Last Passing Date:</b>	N/A
<b>Equipment:</b>	Piping Sump Sensors Not Regulated Not Installed	<b>Test Expire Date:</b>	N/A
<b>Install Date:</b>		<b>Failed Test Date:</b>	
<b>Equipment Type:</b>	Corrosion Prot - Tank	<b>Last Passing Date:</b>	7/27/2021
<b>Equipment:</b>	STIP3 Cathodic Protection with Dielectric Coating	<b>Test Expire Date:</b>	7/14/2022
<b>Install Date:</b>		<b>Failed Test Date:</b>	7/14/2022
<b>Equipment Type:</b>	Leak Detect - Tank	<b>Last Passing Date:</b>	8/29/2022
<b>Equipment:</b>	Automatic Tank Gauging Veeder Root TLS 350 Plus with CSLD	<b>Test Expire Date:</b>	8/29/2023
<b>Install Date:</b>		<b>Failed Test Date:</b>	
<b>Equipment Type:</b>	Tank	<b>Last Passing Date:</b>	N/A
<b>Equipment:</b>	STIP3 Single Wall	<b>Test Expire Date:</b>	N/A
<b>Install Date:</b>		<b>Failed Test Date:</b>	

**Owner Summary**

<b>Owner No:</b>	U0030252	<b>Owner Status:</b>	Former Owner
<b>Owner Name:</b>	Kooshtard Property II, LLC	<b>Purchase Date:</b>	6/21/2001
<b>Ownership History:</b>	<a href="http://webapps.sfm.illinois.gov/ustsearch/Ownership.aspx?ID=1023167">http://webapps.sfm.illinois.gov/ustsearch/Ownership.aspx?ID=1023167</a>		

**Owner Summary**

Map Key	Number of Records	Direction	Distance (mi/ft)	Elev/Diff (ft)	Site	DB
---------	-------------------	-----------	------------------	----------------	------	----

**Owner No:** U0000552 **Owner Status:** Former Owner  
**Owner Name:** BP Products North America, Inc. **Purchase Date:** 1/1/1992  
**Ownership History:** <http://webapps.sfm.illinois.gov/ustsearch/Ownership.aspx?ID=1023167>

**Owner Summary**

**Owner No:** U0030949 **Owner Status:** Current Owner  
**Owner Name:** Mac's Convenience Stores, LLC **Purchase Date:** 12/30/2020  
**Ownership History:** <http://webapps.sfm.illinois.gov/ustsearch/Ownership.aspx?ID=1023167>

**Owner Details**

**Owner Name:** Mac's Convenience Stores, LLC **Type Financial Resp:** Guarantee  
**Owner Status:** Current Owner **Fin Resp Rpt Due:** 1/11/2024  
**Purchase Date:** 12/30/2020  
**Owner Address:** 1100 Situs Court, Suite 100 Raleigh, NC 27606

**Owner Summary**

**Owner No:** U0027493 **Owner Status:** Former Owner  
**Owner Name:** Amoco Oil Company **Purchase Date:** 1/1/1992  
**Ownership History:** <http://webapps.sfm.illinois.gov/ustsearch/Ownership.aspx?ID=1023167>

**Owner Summary**

**Owner No:** U0023515 **Owner Status:** Former Owner  
**Owner Name:** Johnson Oil Company, L.L.C. **Purchase Date:**  
**Ownership History:** <http://webapps.sfm.illinois.gov/ustsearch/Ownership.aspx?ID=1023167>

**Owner Summary**

**Owner No:** U0000574 **Owner Status:** Former Owner  
**Owner Name:** Amoco Oil Company **Purchase Date:** 5/18/1992  
**Ownership History:** <http://webapps.sfm.illinois.gov/ustsearch/Ownership.aspx?ID=1023167>

**Owner Summary**

**Owner No:** U0018805 **Owner Status:** Former Owner  
**Owner Name:** Amoco Corporation **Purchase Date:** 12/31/1967  
**Ownership History:** <http://webapps.sfm.illinois.gov/ustsearch/Ownership.aspx?ID=1023167>

**IEMA No**

**Permit No:** **Inspection Date:** 7/28/1992  
**IEMA No:** 92-1599 **Inspection Type:** Removal Log  
**IEMA Link:** <https://public.iema.state.il.us/FOIAHazmatSearch/HazmatDetails.aspx>

**LUST Fund Eligibility**

**IEMA No:** 92-1599 **OSFM Received Dt:** 3/18/1997  
**Status:** Eligible **OSFM Response Dt:** 4/15/1997  
**Deductible:** \$15,000  
**Letter:**  
**IEMA Link:**

**Dispenser Information**

Map Key	Number of Records	Direction	Distance (mi/ft)	Elev/Diff (ft)	Site	DB
Name ID:		1/2				
Status:		Active				
Sensor Shuts Down Product Pum:		Unknown				
Name ID:		3/4				
Status:		Active				
Sensor Shuts Down Product Pum:		Unknown				
Name ID:		5/6				
Status:		Active				
Sensor Shuts Down Product Pum:		Unknown				
Name ID:		6/7				
Status:		Active				
Sensor Shuts Down Product Pum:		Unknown				

**Facility Details**

<b>MFD Forms Status:</b>		<b>Green Tag Decal:</b>	W003010
<b>MFD Permit Issue Dt:</b>	2/5/2021	<b>Green Tag Issue Date:</b>	2/5/2021
<b>MFD Permit Exp Dt:</b>	12/31/2023	<b>Green Tag Exp Date:</b>	12/31/2023
<b>Property Parcel:</b>	08-30-329-029	<b>Motor Fuel Type:</b>	Self Service
<b>Pending Nov:</b>	No		
<b>Permit History Link:</b>			

<a href="#">29</a>	2 of 2	WSW	0.95 / 4,996.75	736.90 / 3	AMOCO OIL 8332 N. SECOND ST. MACHESNEY PARK IL	SPILLS
--------------------	--------	-----	--------------------	---------------	--	--------

<b>Incident No:</b>	900838	<b>County:</b>	WINNEBAGO
<b>Date/Time Occurred:</b>	04/02/90 0730	<b>Latitude:</b>	
<b>Media Release:</b>		<b>Longitude:</b>	
<b>Facility Manager:</b>			
<b>Fac Manager Phone:</b>			
<b>Responsible Party Street:</b>	100 E. STANDARD OIL RD., P.O. BOX 440, ROCHELLE, IL 61068		
<b>Area Involved:</b>	FIXED FACILITY		
<b>Milepost:</b>			
<b>Section:</b>			
<b>Township:</b>			
<b>Range:</b>			

**Hazardous Materials Incident Report**

<b>Incident Report Dt:</b>	4/2/1990 8:55:00 AM	<b>County:</b>	WINNEBAGO
<b>Data Input Status:</b>	CLOSED	<b>Entered by:</b>	
<b>LUST?:</b>		<b>Date Entered:</b>	
<b>Hazmat Incident Type:</b>	LEAK OR SPILL		
<b>Caller:</b>	MIKE STAFIELD		
<b>Caller Represents:</b>	WINNEBAGO COUNTY SERT		
<b>Street Address:</b>	8332 N. SECOND ST.		
<b>City:</b>	MACHESNEY PARK		
<b>URL:</b>	https://public.iema.state.il.us/FOIAHazmatSearch/HazmatDetails.aspx?RptNum=900838		
<b>Narrative:</b>			

0941 FAXED TO IPEA IESDA REGION 2 \*\*Note: Many records provided by the department have a truncated [Narrative] field.

**Follow Up Information:**

**Materials Involved**

Map Key	Number of Records	Direction	Distance (mi/ft)	Elev/Diff (ft)	Site	DB
Name:		GASOLINE				
Type:		UNKNOWN				
CHRIS CODE:						
CAS No:						
UN/NA No:						
Container Type:		UNDERGROUND TANK				
Container Size:		UNDERGROUND TANK				
Amount Released:		15-20 GAL.				
Rate of Release Min:						
Duration of Release:						
Cause of Release:		OVERFILL				
Est Spill Extent:						
Spill Extent Units:						
Date/Time Inc Occur:		04/02/90 0730				
Unknown Occurr:						
Date/Time Discov:						
Unknown Discovered:						
Where Taken:						
On Scene Contact:						
No of People Evacuat:						
A 302(a) Extremely Haz Sub?:						
A RCRA Hazardous Waste?:						
A RCRA Regulated Facility?:						
Public Health Risks:						
State Agency Assistance:						
Containment/Cleanup Plans:						

[30](#) 1 of 1 SW 0.95 / 5,006.04 732.07 / -2 North Park Elementary 808 Harlem Rd Rockford, IL 61111 IL UST

Facility No: 1015872 Facility Type: None  
Facility Status: Closed Owner Type:  
Fac Details Status: Closed Owner Status: Current Owner  
Fac Type Fac Details: None County: Winnebago  
Owner Name: Harlem Consolidated School District 122  
Facility URL: <http://webapps.sfm.illinois.gov/ustsearch/Facility.aspx?ID=1015872>

**Tank Information**

Tank No: 1 Capacity: 10000  
UI No: Petroleum Use: Consumptive Use on Premises for Heating  
Status: Removed Product: Heating Oil  
Removed Date: 4/14/1992 CERCLA Substance:  
Install Date: 5/1/1955 Current Age: 36  
Abandoned Date: Abandoned Material:  
Last Used Date: 5/1/1979 Product Date: 9/1/1955  
Red Tag Issue Date: Fee Due:  
CAS Code: Regulated Status: State  
OSFM First Noti Dt: 4/8/1986

**Owner Summary**

Owner No: U0006466 Owner Status: Current Owner  
Owner Name: Harlem Consolidated School District 122 Purchase Date:  
Ownership History: <http://webapps.sfm.illinois.gov/ustsearch/Ownership.aspx?ID=1015872>

**Owner Details**

Owner Name: Harlem Consolidated School District 122 Type Financial Resp:  
Owner Status: Current Owner Fin Resp Rpt Due:  
Purchase Date:  
Owner Address: 8605 N. 2nd Street Machesney Park, IL 61115

Map Key	Number of Records	Direction	Distance (mi/ft)	Elev/Diff (ft)	Site	DB
---------	-------------------	-----------	------------------	----------------	------	----

**Facility Details**

<b>MFD Forms Status:</b>		<b>Green Tag Decal:</b>
<b>MFD Permit Issue Dt:</b>		<b>Green Tag Issue Date:</b>
<b>MFD Permit Exp Dt:</b>		<b>Green Tag Exp Date:</b>
<b>Property Parcel:</b>		<b>Motor Fuel Type:</b>
<b>Pending Nov:</b>	No	
<b>Permit History Link:</b>		

<a href="#">31</a>	1 of 1	WSW	0.95 / 5,036.43	736.04 / 2	Amoco 5184 8332 N 2nd St & Liberty Machesney Park IL 61111	LUST DOCUMENT
--------------------	--------	-----	-----------------	------------	--	------------------

<b>Site ID:</b>	170000293643	<b>Originating Bureau:</b>	Bureau of Land
<b>System ID:</b>	2010175013	<b>City (Doc Search):</b>	Machesney Park
<b>Program ID:</b>	2010175013	<b>State (Doc Search):</b>	IL
<b>Interest Type:</b>	LUST	<b>Zip (Doc Search):</b>	61111
<b>Media Code:</b>	LAND	<b>City (Geo Search):</b>	Machesney Park
<b>Category:</b>	Leaking UST Technical	<b>State (Geo Search):</b>	IL
<b>Document Indicator:</b>	1	<b>Zip (Geo Search):</b>	61111
<b>Document Count:</b>	53	<b>Latitude:</b>	42.34607
<b>Total Pages:</b>	697	<b>Longitude:</b>	-89.05097
<b>Revision Date Time:</b>	11/03/2011	<b>X:</b>	-89.05096999999995
<b>Collection Date:</b>	01/01/2001	<b>Y:</b>	42.346070000000054
<b>Name (Doc Search):</b>	Amoco 5184 - 170000293643		
<b>Addr (Doc Search):</b>	8332 N 2nd St & Liberty		
<b>Name (Geo Search):</b>	Amoco 5184		
<b>Addr (Geo Search):</b>	8332 N 2nd St & Liberty		
<b>Category Uri:</b>	https://docuware67.illinois.gov/DocuWare/PlatformRO/WebClient/3/Integration?lc=VXNlcj1kd3B1YmxpY1xuUHdkPU4xbWRhJHRyYXRvcIBANTU1&p=RLV&rl=ce728c9a-11c1-4ddf-9003-314169ab1943&tw=Results&q=W0IFUEFJRF09IjE3MDAwMDI5MzY0MyIlgQU5EIFtDQVRFR09SWV09IjlxQS11IEPA Document Explorer - Facility/Site Search; IEPA Document Explorer - Geographic Search		
<b>Data Source:</b>	IEPA Document Explorer - Facility/Site Search; IEPA Document Explorer - Geographic Search		
<b>Note:</b>	Documents related to facilities in Illinois can be searched on the Illinois Environmental Protection Agency (IEPA) Document Explorer: https://external.epa.illinois.gov/DocumentExplorer		

<a href="#">32</a>	1 of 1	ESE	0.97 / 5,134.61	754.65 / 21	Teeter James O 2202 Harlem Rd Loves Park, IL 61111 IL	UST
--------------------	--------	-----	-----------------	-------------	--	-----

<b>Facility No:</b>	1028915	<b>Facility Type:</b>	None
<b>Facility Status:</b>	Exempt	<b>Owner Type:</b>	
<b>Fac Details Status:</b>	Exempt	<b>Owner Status:</b>	Current Owner / Operator
<b>Fac Type Fac Details:</b>	None	<b>County:</b>	Winnebago
<b>Owner Name:</b>	Teeter James O		
<b>Facility URL:</b>	http://webapps.sfm.illinois.gov/ustsearch/Facility.aspx?ID=1028915		

**Tank Information**

<b>Tank No:</b>	1	<b>Capacity:</b>	1000
<b>UI No:</b>		<b>Petroleum Use:</b>	
<b>Status:</b>	Pre 1974	<b>Product:</b>	Gasoline
<b>Removed Date:</b>		<b>CERCLA Substance:</b>	
<b>Install Date:</b>		<b>Current Age:</b>	28
<b>Abandoned Date:</b>		<b>Abandoned Material:</b>	
<b>Last Used Date:</b>	1/1/1970	<b>Product Date:</b>	
<b>Red Tag Issue Date:</b>		<b>Fee Due:</b>	
<b>CAS Code:</b>		<b>Regulated Status:</b>	Exempt
<b>OSFM First Noti Dt:</b>	10/19/1990		

**Owner Summary**

<b>Owner No:</b>	U0005865	<b>Owner Status:</b>	Current Owner / Operator
<b>Owner Name:</b>	Teeter James O	<b>Purchase Date:</b>	

Map Key	Number of Records	Direction	Distance (mi/ft)	Elev/Diff (ft)	Site	DB
---------	-------------------	-----------	------------------	----------------	------	----

**Ownership History:** <http://webapps.sfm.illinois.gov/ustsearch/Ownership.aspx?ID=1028915>

**Owner Details**

<b>Owner Name:</b>	Teeter James O	<b>Type Financial Resp:</b>	
<b>Owner Status:</b>	Current Owner / Operator	<b>Fin Resp Rpt Due:</b>	
<b>Purchase Date:</b>			
<b>Owner Address:</b>	2202 Harlem Rd Rockford, IL 61111		

**Facility Details**

<b>MFD Forms Status:</b>		<b>Green Tag Decal:</b>	
<b>MFD Permit Issue Dt:</b>		<b>Green Tag Issue Date:</b>	
<b>MFD Permit Exp Dt:</b>		<b>Green Tag Exp Date:</b>	
<b>Property Parcel:</b>		<b>Motor Fuel Type:</b>	
<b>Pending Nov:</b>	No		
<b>Permit History Link:</b>			

<a href="#">33</a>	1 of 3	ESE	0.97 / 5,136.96	755.36 / 21	Illinois Bell Telephone 8210 Forest Hills Rd. Loves Park IL 61111	LUST
--------------------	--------	-----	-----------------	-------------	---	------

<b>Incident No:</b>	910020	<b>LPC No:</b>	2010305379
<b>Incidents ID:</b>	9920	<b>IEMA Date:</b>	01/03/1991
<b>NFR Date:</b>		<b>Regulation:</b>	731
<b>Gasoline:</b>	False	<b>C 20 Day Report Date:</b>	
<b>Unleaded:</b>	False	<b>C 45 Day Report Date:</b>	
<b>Diesel:</b>	False	<b>NFR Recorded Date:</b>	
<b>Fuel Oil:</b>	False	<b>Pre 74 Date:</b>	
<b>Jet Fuel:</b>	False	<b>Proj Manager Phone:</b>	
<b>Used Oil:</b>	False	<b>Proj Mngr First Nm:</b>	Steve
<b>Non Petroleum Prod:</b>	False	<b>Proj Mngr Last Nm:</b>	Jones
<b>Other Petroleum:</b>	False	<b>Proj Manager Email:</b>	
<b>Non LUST Date:</b>	04/05/2005	<b>Site County:</b>	Winnebago
<b>Non LUST Letter Dt:</b>	04/05/2005		
<b>Heating Oil Letter Date:</b>			
<b>Free Product Discovery Date:</b>			
<b>Primary Resp Party Name:</b>	SBC		
<b>Primary Resp Party Address:</b>	308 South Akard, Suite 900		
<b>Primary Resp Party City:</b>	Dallas		
<b>Primary Resp Party State:</b>	TX		
<b>Primary Resp Party ZIP:</b>	75202		
<b>Primary Resp Party Phone:</b>			
<b>Primary Resp Party Contact:</b>	Cheryl Allen		

<a href="#">33</a>	2 of 3	ESE	0.97 / 5,136.96	755.36 / 21	ILLINOIS BELL TELEPHONE COMPAN 8210 FOREST HILLS ROAD LOVES PARK IL	SPILLS
--------------------	--------	-----	-----------------	-------------	--	--------

<b>Incident No:</b>	910020	<b>County:</b>	WINNEBAGO
<b>Date/Time Occurred:</b>	01/03/91 1030	<b>Latitude:</b>	
<b>Media Release:</b>		<b>Longitude:</b>	
<b>Facility Manager:</b>			
<b>Fac Manager Phone:</b>			
<b>Responsible Party Street:</b>			
<b>Area Involved:</b>	FIXED FACILITY		
<b>Milepost:</b>			
<b>Section:</b>			
<b>Township:</b>			
<b>Range:</b>			

**Hazardous Materials Incident Report**



Map Key	Number of Records	Direction	Distance (mi/ft)	Elev/Diff (ft)	Site	DB
---------	-------------------	-----------	------------------	----------------	------	----

**Incident Report Dt:** 1/3/1991 11:54:00 AM  
**Data Input Status:** CLOSED  
**LUST?:**  
**Hazmat Incident Type:** LEAK  
**Caller:** JACK APPELGREN  
**Caller Represents:** ILLINOIS BELL TELEPHONE C  
**Street Address:** 8210 FOREST HILLS ROAD  
**City:** LOVES PARK  
**URL:** https://public.iema.state.il.us/FOIAHazmatSearch/HazmatDetails.aspx?RptNum=910020  
**Narrative:**

**Follow Up Information:**

**Materials Involved**

**Name:** UNK.  
**Type:** UNKNOWN  
**CHRIS CODE:**  
**CAS No:**  
**UN/NA No:**  
**Container Type:** UNDERGROUND TANK  
**Container Size:** UNDERGROUND TANK  
**Amount Released:** 25-30 GAL. EST.  
**Rate of Release Min:**  
**Duration of Release:**  
**Cause of Release:** RUPTURED BY TRENCHER  
**Est Spill Extent:**  
**Spill Extent Units:**  
**Date/Time Inc Occur:** 01/03/91 1030  
**Unknown Occurr:**  
**Date/Time Discov:**  
**Unknown Discovered:**  
**Where Taken:** -0-  
**On Scene Contact:**  
**No of People Evacuat:** -0-  
**A 302(a) Extremely Haz Sub?:**  
**A RCRA Hazardous Waste?:**  
**A RCRA Regulated Facility?:**  
**Public Health Risks:** NO  
**State Agency Assistance:**  
**Containment/Cleanup Plans:**

<a href="#">33</a>	3 of 3	ESE	0.97 / 5,136.96	755.36 / 21	Village Auto 8210 Forest Hills Rd Loves Park IL 61111	LUST DOCUMENT
--------------------	--------	-----	--------------------	----------------	---	------------------

<b>Site ID:</b> 170000368082 <b>System ID:</b> 2010305379 <b>Program ID:</b> 2010305379 <b>Interest Type:</b> LUST <b>Media Code:</b> LAND <b>Category:</b> Leaking UST Technical <b>Document Indicator:</b> 1 <b>Document Count:</b> 5 <b>Total Pages:</b> 12 <b>Revision Date Time:</b> 05/04/2007 <b>Collection Date:</b> 01/01/2001 <b>Name (Doc Search):</b> Village Auto - 170000368082 <b>Addr (Doc Search):</b> 8210 Forest Hills Rd <b>Name (Geo Search):</b> Village Auto <b>Addr (Geo Search):</b> 8210 Forest Hills Rd <b>Category Uri:</b> https://docuware67.illinois.gov/DocuWare/PlatformRO/WebClient/3/Integration?lc=VXNlcj1kd3B1YmxpY1xuUHdkPU4xbWRhJHRyYXRvcIBANTU1&p=RLV&rl=ce728c9a-11c1-4ddf-9003-314169ab1943&tw=Results&q=W0IFUEFJRF09IjE3MDAwMDM2ODAwMlIlgQU5EIFlDQVRFR09SWV09IjlxQSI1 <b>Data Source:</b> IEPA Document Explorer - Facility/Site Search; IEPA Document Explorer - Geographic Search	<b>Originating Bureau:</b> Bureau of Land <b>City (Doc Search):</b> Loves Park <b>State (Doc Search):</b> IL <b>Zip (Doc Search):</b> 61111 <b>City (Geo Search):</b> Loves Park <b>State (Geo Search):</b> IL <b>Zip (Geo Search):</b> 61111 <b>Latitude:</b> 42.34038 <b>Longitude:</b> -89.01774 <b>X:</b> -89.01773999999995 <b>Y:</b> 42.340380000000004
--	---

Map Key	Number of Records	Direction	Distance (mi/ft)	Elev/Diff (ft)	Site	DB
---------	-------------------	-----------	------------------	----------------	------	----

**Note:** Documents related to facilities in Illinois can be searched on the Illinois Environmental Protection Agency (IEPA) Document Explorer: <https://external.epa.illinois.gov/DocumentExplorer>

<a href="#">34</a>	1 of 4	WSW	0.98 / 5,187.00	737.34 / 3	Rockford Stop-N-Go, Inc. 8320 North 2nd St. Machesney Park IL 61115	LUST
--------------------	--------	-----	-----------------	------------	---	------

<b>Incident No:</b>	980920	<b>LPC No:</b>	2010175054
<b>Incidents ID:</b>	21747	<b>IEMA Date:</b>	04/23/1998
<b>NFR Date:</b>	05/26/2010	<b>Regulation:</b>	732
<b>Gasoline:</b>	True	<b>C 20 Day Report Date:</b>	05/15/1998
<b>Unleaded:</b>	False	<b>C 45 Day Report Date:</b>	07/02/1998
<b>Diesel:</b>	True	<b>NFR Recorded Date:</b>	07/06/2010
<b>Fuel Oil:</b>	False	<b>Pre 74 Date:</b>	
<b>Jet Fuel:</b>	False	<b>Proj Manager Phone:</b>	(217) 524-4647
<b>Used Oil:</b>	False	<b>Proj Mngr First Nm:</b>	Melinda
<b>Non Petroleum Prod:</b>	False	<b>Proj Mngr Last Nm:</b>	Weller
<b>Other Petroleum:</b>	False	<b>Proj Manager Email:</b>	Melinda.Weller@illinois.gov
<b>Non LUST Date:</b>		<b>Site County:</b>	Winnebago
<b>Non LUST Letter Dt:</b>			
<b>Heating Oil Letter Date:</b>			
<b>Free Product Discovery Date:</b>			
<b>Primary Resp Party Name:</b>	Rockford Stop-N-Go, Inc.		
<b>Primary Resp Party Address:</b>	2934 Fish Hatchery Rd.		
<b>Primary Resp Party City:</b>	Madison		
<b>Primary Resp Party State:</b>	WI		
<b>Primary Resp Party ZIP:</b>	53713		
<b>Primary Resp Party Phone:</b>	6082714433		
<b>Primary Resp Party Contact:</b>	Lou Zinger		

<a href="#">34</a>	2 of 4	WSW	0.98 / 5,187.00	737.34 / 3	SA Express Mart 8320 N. 2nd Street Machesney Park, IL 61111 IL	UST
--------------------	--------	-----	-----------------	------------	--	-----

<b>Facility No:</b>	1027429	<b>Facility Type:</b>	Fire Department
<b>Facility Status:</b>	Active	<b>Owner Type:</b>	Private
<b>Fac Details Status:</b>	Active	<b>Owner Status:</b>	Current Owner
<b>Fac Type Fac Details:</b>	Fire Department	<b>County:</b>	Winnebago
<b>Owner Name:</b>	Harjinder Samra		
<b>Facility URL:</b>	<a href="http://webapps.sfm.illinois.gov/ustsearch/Facility.aspx?ID=1027429">http://webapps.sfm.illinois.gov/ustsearch/Facility.aspx?ID=1027429</a>		

#### Tank Information

<b>Tank No:</b>	2	<b>Capacity:</b>	10000
<b>UI No:</b>		<b>Petroleum Use:</b>	
<b>Status:</b>	Currently in use	<b>Product:</b>	Gasoline - Mid-grade
<b>Removed Date:</b>		<b>CERCLA Substance:</b>	
<b>Install Date:</b>	1/10/1990	<b>Current Age:</b>	32
<b>Abandoned Date:</b>		<b>Abandoned Material:</b>	
<b>Last Used Date:</b>		<b>Product Date:</b>	1/1/1990
<b>Red Tag Issue Date:</b>		<b>Fee Due:</b>	\$0.00
<b>CAS Code:</b>		<b>Regulated Status:</b>	Federal
<b>OSFM First Noti Dt:</b>	1/23/1990		

#### Tank Equipment

<b>Equipment Type:</b>	Spill Contain Device	<b>Last Passing Date:</b>	12/26/2019
<b>Equipment:</b>	Double Wall Spill Bucket	<b>Test Expire Date:</b>	12/26/2022
<b>Install Date:</b>		<b>Failed Test Date:</b>	
<b>Equipment Type:</b>	Overfill Prev Device	<b>Last Passing Date:</b>	8/26/2019
<b>Equipment:</b>	Overfill Drop Tube Valve	<b>Test Expire Date:</b>	8/26/2022

<b>Install Date:</b>			<b>Failed Test Date:</b>			
<b>Equipment Type:</b>	Piping			<b>Last Passing Date:</b>	N/A	
<b>Equipment:</b>	Flexible Double Wall A.P.T. Poly Tech P175SC			<b>Test Expire Date:</b>	N/A	
<b>Install Date:</b>				<b>Failed Test Date:</b>		
<b>Equipment Type:</b>	Overfill Prev Device			<b>Last Passing Date:</b>	4/30/2020	
<b>Equipment:</b>	Overfill Alarm			<b>Test Expire Date:</b>	4/30/2023	
<b>Install Date:</b>				<b>Failed Test Date:</b>		
<b>Equipment Type:</b>	Corrosion Prot - Tank			<b>Last Passing Date:</b>	8/25/2021	
<b>Equipment:</b>	Impressed Current Cathodic Protection			<b>Test Expire Date:</b>	8/25/2022	
<b>Install Date:</b>				<b>Failed Test Date:</b>		
<b>Equipment Type:</b>	Overfill Prev Device			<b>Last Passing Date:</b>	8/26/2019	
<b>Equipment:</b>	Ball Float Vent Valve			<b>Test Expire Date:</b>	8/26/2022	
<b>Install Date:</b>	1/18/2001			<b>Failed Test Date:</b>		
<b>Equipment Type:</b>	Corrosion Prot - Piping			<b>Last Passing Date:</b>	N/A	
<b>Equipment:</b>	Flexible Non-Corrosive			<b>Test Expire Date:</b>	N/A	
<b>Install Date:</b>	1/18/2001			<b>Failed Test Date:</b>		
<b>Equipment Type:</b>	Leak Detect - Tank			<b>Last Passing Date:</b>	8/25/2021	
<b>Equipment:</b>	Automatic Tank Gauging Veeder Root TLS 350 with CSLD			<b>Test Expire Date:</b>	8/25/2022	
<b>Install Date:</b>				<b>Failed Test Date:</b>		
<b>Equipment Type:</b>	Tank			<b>Last Passing Date:</b>	N/A	
<b>Equipment:</b>	Steel Single Wall			<b>Test Expire Date:</b>	N/A	
<b>Install Date:</b>	1/18/2001			<b>Failed Test Date:</b>		
<b>Equipment Type:</b>	Leak Detect - Piping			<b>Last Passing Date:</b>	8/25/2021	
<b>Equipment:</b>	Electronic Pressurized Line Leak Detection			<b>Test Expire Date:</b>	8/25/2022	
<b>Install Date:</b>				<b>Failed Test Date:</b>		
<b>Equipment Type:</b>	Piping			<b>Last Passing Date:</b>	4/30/2020	
<b>Equipment:</b>	Single Wall STP/Tanktop Sump			<b>Test Expire Date:</b>	4/30/2023	
<b>Install Date:</b>				<b>Failed Test Date:</b>		
<b>Equipment Type:</b>	Leak Detect - Piping			<b>Last Passing Date:</b>	8/25/2021	
<b>Equipment:</b>	Non-Discriminating Sump Sensor with positive shutdown			<b>Test Expire Date:</b>	8/25/2022	
<b>Install Date:</b>				<b>Failed Test Date:</b>		

**Tank Information**

<b>Tank No:</b>	3	<b>Capacity:</b>	6000
<b>UI No:</b>		<b>Petroleum Use:</b>	
<b>Status:</b>	Currently in use	<b>Product:</b>	Gasoline - Premium
<b>Removed Date:</b>		<b>CERCLA Substance:</b>	
<b>Install Date:</b>	1/10/1990	<b>Current Age:</b>	32
<b>Abandoned Date:</b>		<b>Abandoned Material:</b>	
<b>Last Used Date:</b>		<b>Product Date:</b>	1/1/1990
<b>Red Tag Issue Date:</b>		<b>Fee Due:</b>	\$0.00
<b>CAS Code:</b>		<b>Regulated Status:</b>	Federal
<b>OSFM First Noti Dt:</b>	1/23/1990		

**Tank Equipment**

<b>Equipment Type:</b>	Corrosion Prot - Piping	<b>Last Passing Date:</b>	N/A
<b>Equipment:</b>	Flexible Non-Corrosive	<b>Test Expire Date:</b>	N/A
<b>Install Date:</b>	1/18/2001	<b>Failed Test Date:</b>	
<b>Equipment Type:</b>	Overfill Prev Device	<b>Last Passing Date:</b>	8/26/2019
<b>Equipment:</b>	Overfill Alarm	<b>Test Expire Date:</b>	8/26/2022
<b>Install Date:</b>		<b>Failed Test Date:</b>	

<b>Map Key</b>	<b>Number of Records</b>	<b>Direction</b>	<b>Distance (mi/ft)</b>	<b>Elev/Diff (ft)</b>	<b>Site</b>	<b>DB</b>
<b>Equipment Type:</b> <b>Equipment:</b> <b>Install Date:</b>	Piping Flexible Double Wall A.P.T. Poly Tech P175SC				<b>Last Passing Date:</b> <b>Test Expire Date:</b> <b>Failed Test Date:</b>	N/A N/A
<b>Equipment Type:</b> <b>Equipment:</b> <b>Install Date:</b>	Overfill Prev Device Overfill Drop Tube Valve				<b>Last Passing Date:</b> <b>Test Expire Date:</b> <b>Failed Test Date:</b>	8/26/2019 8/26/2022
<b>Equipment Type:</b> <b>Equipment:</b> <b>Install Date:</b>	Tank Steel Single Wall 1/18/2001				<b>Last Passing Date:</b> <b>Test Expire Date:</b> <b>Failed Test Date:</b>	N/A N/A
<b>Equipment Type:</b> <b>Equipment:</b> <b>Install Date:</b>	Overfill Prev Device Ball Float Vent Valve 1/18/2001				<b>Last Passing Date:</b> <b>Test Expire Date:</b> <b>Failed Test Date:</b>	4/30/2020 4/30/2023
<b>Equipment Type:</b> <b>Equipment:</b> <b>Install Date:</b>	Leak Detect - Piping Non-Discriminating Sump Sensor with positive shutdown				<b>Last Passing Date:</b> <b>Test Expire Date:</b> <b>Failed Test Date:</b>	8/25/2021 8/25/2022
<b>Equipment Type:</b> <b>Equipment:</b> <b>Install Date:</b>	Spill Contain Device Double Wall Spill Bucket				<b>Last Passing Date:</b> <b>Test Expire Date:</b> <b>Failed Test Date:</b>	12/26/2019 12/26/2022
<b>Equipment Type:</b> <b>Equipment:</b> <b>Install Date:</b>	Corrosion Prot - Tank Impressed Current Cathodic Protection				<b>Last Passing Date:</b> <b>Test Expire Date:</b> <b>Failed Test Date:</b>	8/25/2021 8/25/2022
<b>Equipment Type:</b> <b>Equipment:</b> <b>Install Date:</b>	Leak Detect - Tank Automatic Tank Gauging Veeder Root TLS 350 with CSLD				<b>Last Passing Date:</b> <b>Test Expire Date:</b> <b>Failed Test Date:</b>	8/25/2021 8/25/2022
<b>Equipment Type:</b> <b>Equipment:</b> <b>Install Date:</b>	Piping Single Wall STP/Tanktop Sump				<b>Last Passing Date:</b> <b>Test Expire Date:</b> <b>Failed Test Date:</b>	4/30/2020 4/30/2023
<b>Equipment Type:</b> <b>Equipment:</b> <b>Install Date:</b>	Leak Detect - Piping Electronic Pressurized Line Leak Detection				<b>Last Passing Date:</b> <b>Test Expire Date:</b> <b>Failed Test Date:</b>	8/25/2021 8/25/2022
<b><u>Tank Information</u></b>						
<b>Tank No:</b> <b>UI No:</b> <b>Status:</b> <b>Removed Date:</b> <b>Install Date:</b> <b>Abandoned Date:</b> <b>Last Used Date:</b> <b>Red Tag Issue Date:</b> <b>CAS Code:</b> <b>OSFM First Noti Dt:</b>	1 Currently in use 1/10/1990				<b>Capacity:</b> <b>Petroleum Use:</b> <b>Product:</b> <b>CERCLA Substance:</b> <b>Current Age:</b> <b>Abandoned Material:</b> <b>Product Date:</b> <b>Fee Due:</b> <b>Regulated Status:</b>	10000 Gasoline - Regular 32 1/1/1990 \$0.00 Federal
<b><u>Tank Equipment</u></b>						
<b>Equipment Type:</b> <b>Equipment:</b> <b>Install Date:</b>	Leak Detect - Piping Electronic Pressurized Line Leak Detection				<b>Last Passing Date:</b> <b>Test Expire Date:</b> <b>Failed Test Date:</b>	5/6/2020 5/6/2021 8/25/2021
<b>Equipment Type:</b> <b>Equipment:</b> <b>Install Date:</b>	Overfill Prev Device Ball Float Vent Valve 1/18/2001				<b>Last Passing Date:</b> <b>Test Expire Date:</b> <b>Failed Test Date:</b>	8/26/2019 8/26/2022
<b>Equipment Type:</b> <b>Equipment:</b>	Overfill Prev Device Overfill Alarm				<b>Last Passing Date:</b> <b>Test Expire Date:</b>	8/26/2019 8/26/2022

Map Key	Number of Records	Direction	Distance (mi/ft)	Elev/Diff (ft)	Site	DB
---------	-------------------	-----------	------------------	----------------	------	----

<b>Install Date:</b>			<b>Failed Test Date:</b>			
<b>Equipment Type:</b>	Piping		<b>Last Passing Date:</b>	N/A		
<b>Equipment:</b>	Flexible Double Wall A.P.T. Poly Tech P175SC		<b>Test Expire Date:</b>	N/A		
<b>Install Date:</b>			<b>Failed Test Date:</b>			
<b>Equipment Type:</b>	Corrosion Prot - Piping		<b>Last Passing Date:</b>	N/A		
<b>Equipment:</b>	Flexible Non-Corrosive		<b>Test Expire Date:</b>	N/A		
<b>Install Date:</b>	1/18/2001		<b>Failed Test Date:</b>			
<b>Equipment Type:</b>	Piping		<b>Last Passing Date:</b>	4/30/2020		
<b>Equipment:</b>	Single Wall STP/Tanktop Sump		<b>Test Expire Date:</b>	4/30/2023		
<b>Install Date:</b>			<b>Failed Test Date:</b>			
<b>Equipment Type:</b>	Leak Detect - Tank		<b>Last Passing Date:</b>	8/25/2021		
<b>Equipment:</b>	Automatic Tank Gauging Veeder Root TLS 350 with CSLD		<b>Test Expire Date:</b>	8/25/2022		
<b>Install Date:</b>			<b>Failed Test Date:</b>			
<b>Equipment Type:</b>	Overfill Prev Device		<b>Last Passing Date:</b>	8/26/2019		
<b>Equipment:</b>	Overfill Drop Tube Valve		<b>Test Expire Date:</b>	8/26/2022		
<b>Install Date:</b>			<b>Failed Test Date:</b>			
<b>Equipment Type:</b>	Spill Contain Device		<b>Last Passing Date:</b>	12/26/2019		
<b>Equipment:</b>	Double Wall Spill Bucket		<b>Test Expire Date:</b>	12/26/2022		
<b>Install Date:</b>			<b>Failed Test Date:</b>			
<b>Equipment Type:</b>	Tank		<b>Last Passing Date:</b>	N/A		
<b>Equipment:</b>	Steel Single Wall		<b>Test Expire Date:</b>	N/A		
<b>Install Date:</b>	1/18/2001		<b>Failed Test Date:</b>			
<b>Equipment Type:</b>	Corrosion Prot - Tank		<b>Last Passing Date:</b>	8/25/2021		
<b>Equipment:</b>	Impressed Current Cathodic Protection		<b>Test Expire Date:</b>	8/25/2022		
<b>Install Date:</b>			<b>Failed Test Date:</b>			
<b>Equipment Type:</b>	Leak Detect - Piping		<b>Last Passing Date:</b>	8/25/2021		
<b>Equipment:</b>	Non-Discriminating Sump Sensor with positive shutdown		<b>Test Expire Date:</b>	8/25/2022		
<b>Install Date:</b>			<b>Failed Test Date:</b>			

**Tank Information**

<b>Tank No:</b>	4	<b>Capacity:</b>	6000			
<b>UI No:</b>		<b>Petroleum Use:</b>				
<b>Status:</b>	Currently in use	<b>Product:</b>	Diesel Fuel			
<b>Removed Date:</b>		<b>CERCLA Substance:</b>				
<b>Install Date:</b>	1/10/1990	<b>Current Age:</b>	32			
<b>Abandoned Date:</b>		<b>Abandoned Material:</b>				
<b>Last Used Date:</b>		<b>Product Date:</b>	1/1/1990			
<b>Red Tag Issue Date:</b>		<b>Fee Due:</b>	\$0.00			
<b>CAS Code:</b>		<b>Regulated Status:</b>	Federal			
<b>OSFM First Noti Dt:</b>	1/23/1990					

**Tank Equipment**

<b>Equipment Type:</b>	Overfill Prev Device	<b>Last Passing Date:</b>	8/26/2019		
<b>Equipment:</b>	Ball Float Vent Valve	<b>Test Expire Date:</b>	8/26/2022		
<b>Install Date:</b>	1/18/2001	<b>Failed Test Date:</b>			
<b>Equipment Type:</b>	Leak Detect - Piping	<b>Last Passing Date:</b>	8/25/2021		
<b>Equipment:</b>	Non-Discriminating Sump Sensor with positive shutdown	<b>Test Expire Date:</b>	8/25/2022		
<b>Install Date:</b>		<b>Failed Test Date:</b>			
<b>Equipment Type:</b>	Piping	<b>Last Passing Date:</b>	4/30/2020		
<b>Equipment:</b>	Single Wall STP/Tanktop Sump	<b>Test Expire Date:</b>	4/30/2023		
<b>Install Date:</b>		<b>Failed Test Date:</b>			

<b>Map Key</b>	<b>Number of Records</b>	<b>Direction</b>	<b>Distance (mi/ft)</b>	<b>Elev/Diff (ft)</b>	<b>Site</b>	<b>DB</b>
<b>Equipment Type:</b>	Corrosion Prot - Piping				<b>Last Passing Date:</b>	N/A
<b>Equipment:</b>	Flexible Non-Corrosive				<b>Test Expire Date:</b>	N/A
<b>Install Date:</b>	1/18/2001				<b>Failed Test Date:</b>	
<b>Equipment Type:</b>	Corrosion Prot - Tank				<b>Last Passing Date:</b>	8/25/2021
<b>Equipment:</b>	Impressed Current Cathodic Protection				<b>Test Expire Date:</b>	8/25/2022
<b>Install Date:</b>					<b>Failed Test Date:</b>	
<b>Equipment Type:</b>	Leak Detect - Piping				<b>Last Passing Date:</b>	8/25/2021
<b>Equipment:</b>	Electronic Pressurized Line Leak Detection				<b>Test Expire Date:</b>	8/25/2022
<b>Install Date:</b>					<b>Failed Test Date:</b>	
<b>Equipment Type:</b>	Overfill Prev Device				<b>Last Passing Date:</b>	4/30/2020
<b>Equipment:</b>	Overfill Alarm				<b>Test Expire Date:</b>	4/30/2023
<b>Install Date:</b>					<b>Failed Test Date:</b>	
<b>Equipment Type:</b>	Piping				<b>Last Passing Date:</b>	N/A
<b>Equipment:</b>	Flexible Double Wall A.P.T. Poly Tech P175SC				<b>Test Expire Date:</b>	N/A
<b>Install Date:</b>					<b>Failed Test Date:</b>	
<b>Equipment Type:</b>	Tank				<b>Last Passing Date:</b>	N/A
<b>Equipment:</b>	Steel Single Wall				<b>Test Expire Date:</b>	N/A
<b>Install Date:</b>	1/18/2001				<b>Failed Test Date:</b>	
<b>Equipment Type:</b>	Spill Contain Device				<b>Last Passing Date:</b>	12/26/2019
<b>Equipment:</b>	Double Wall Spill Bucket				<b>Test Expire Date:</b>	12/26/2022
<b>Install Date:</b>					<b>Failed Test Date:</b>	
<b>Equipment Type:</b>	Leak Detect - Tank				<b>Last Passing Date:</b>	8/25/2021
<b>Equipment:</b>	Automatic Tank Gauging Veeder Root TLS 350 with CSLD				<b>Test Expire Date:</b>	8/25/2022
<b>Install Date:</b>					<b>Failed Test Date:</b>	
<b>Equipment Type:</b>	Overfill Prev Device				<b>Last Passing Date:</b>	8/26/2019
<b>Equipment:</b>	Overfill Drop Tube Valve				<b>Test Expire Date:</b>	8/26/2022
<b>Install Date:</b>					<b>Failed Test Date:</b>	
<b><u>Owner Summary</u></b>						
<b>Owner No:</b>	U0037904				<b>Owner Status:</b>	Current Owner
<b>Owner Name:</b>	Samra, Harjinder				<b>Purchase Date:</b>	
<b>Ownership History:</b>	http://webapps.sfm.illinois.gov/ustsearch/Ownership.aspx?ID=1027429					
<b><u>Owner Summary</u></b>						
<b>Owner No:</b>	U0032843				<b>Owner Status:</b>	Former Owner
<b>Owner Name:</b>	RNP Gas & Mini Mart				<b>Purchase Date:</b>	9/1/2004
<b>Ownership History:</b>	http://webapps.sfm.illinois.gov/ustsearch/Ownership.aspx?ID=1027429					
<b><u>Owner Summary</u></b>						
<b>Owner No:</b>	U0035292				<b>Owner Status:</b>	Former Owner
<b>Owner Name:</b>	Samra, Gurdip				<b>Purchase Date:</b>	5/1/2009
<b>Ownership History:</b>	http://webapps.sfm.illinois.gov/ustsearch/Ownership.aspx?ID=1027429					
<b><u>Owner Summary</u></b>						
<b>Owner No:</b>	U0014612				<b>Owner Status:</b>	Former Owner
<b>Owner Name:</b>	Rockford Stop-N-Go, Inc. - DO NOT USE THIS OWNER ID				<b>Purchase Date:</b>	12/1/1989
<b>Ownership History:</b>	http://webapps.sfm.illinois.gov/ustsearch/Ownership.aspx?ID=1027429					

Map Key	Number of Records	Direction	Distance (mi/ft)	Elev/Diff (ft)	Site	DB
---------	-------------------	-----------	------------------	----------------	------	----

**LUST Fund Eligibility**

<b>IEMA No:</b>	98-0920	<b>OSFM Received Dt:</b>	8/20/2001
<b>Status:</b>	Eligible	<b>OSFM Response Dt:</b>	9/4/2001
<b>Deductible:</b>	\$10,000		
<b>Letter:</b>			
<b>IEMA Link:</b>			

**Dispenser Information**

<b>Name ID:</b>	1/2
<b>Status:</b>	Active
<b>Sensor Shuts Down Product Pum:</b>	Yes

<b>Name ID:</b>	3/4
<b>Status:</b>	Active
<b>Sensor Shuts Down Product Pum:</b>	Yes

<b>Name ID:</b>	5/6
<b>Status:</b>	Active
<b>Sensor Shuts Down Product Pum:</b>	Yes

<b>Name ID:</b>	7/8
<b>Status:</b>	Active
<b>Sensor Shuts Down Product Pum:</b>	Yes

**Facility Details**

<b>MFD Forms Status:</b>		<b>Green Tag Decal:</b>	W003008
<b>MFD Permit Issue Dt:</b>	2/3/2021	<b>Green Tag Issue Date:</b>	2/3/2021
<b>MFD Permit Exp Dt:</b>	12/31/2023	<b>Green Tag Exp Date:</b>	12/31/2023
<b>Property Parcel:</b>		<b>Motor Fuel Type:</b>	Self Service
<b>Pending Nov:</b>	No		
<b>Permit History Link:</b>			

[34](#)

3 of 4

WSW

0.98 /  
5,187.00

737.34 /  
3

**ROCKFORD STOP-N-GO INC**  
8320 N. 2ND ST  
MACHESNEY PARK IL

**SPILLS**

<b>Incident No:</b>	980920	<b>County:</b>	WINNEBAGO
<b>Date/Time Occurred:</b>		<b>Latitude:</b>	
<b>Media Release:</b>		<b>Longitude:</b>	
<b>Facility Manager:</b>			
<b>Fac Manager Phone:</b>			
<b>Responsible Party Street:</b>	2934 FISH HATCHERY ROAD, MADISON, WI 53713		
<b>Area Involved:</b>	FIXED FACILITY		
<b>Milepost:</b>			
<b>Section:</b>			
<b>Township:</b>			
<b>Range:</b>			

**Hazardous Materials Incident Report**

<b>Incident Report Dt:</b>	4/23/1998 12:41:00 PM	<b>County:</b>	WINNEBAGO
<b>Data Input Status:</b>	CLOSED	<b>Entered by:</b>	
<b>LUST?:</b>		<b>Date Entered:</b>	
<b>Hazmat Incident Type:</b>	LEAK		
<b>Caller:</b>	RICHARD EAKINS		
<b>Caller Represents:</b>	BT2 INC		
<b>Street Address:</b>	8320 N. 2ND ST		

Map Key	Number of Records	Direction	Distance (mi/ft)	Elev/Diff (ft)	Site	DB
---------	-------------------	-----------	------------------	----------------	------	----

City: MACHESNEY PARK  
 URL: https://public.iema.state.il.us/FOIAHazmatSearch/HazmatDetails.aspx?RptNum=980920  
 Narrative:

**Follow Up Information:**

**Materials Involved**

Name: GASOLINE/DIESEL  
 Type: UNKNOWN  
 CHRIS CODE:  
 CAS No:  
 UN/NA No:  
 Container Type: UNDERGROUND TANK  
 Container Size: UNDERGROUND TANK  
 Amount Released: UNKNOWN  
 Rate of Release Min:  
 Duration of Release:  
 Cause of Release: LEAKS FROM PIPING  
 Est Spill Extent:  
 Spill Extent Units:  
 Date/Time Inc Occur:  
 Unknown Occurr:  
 Date/Time Discov: 04/21/98 PM  
 Unknown Discovered:  
 Where Taken: NONE  
 On Scene Contact:  
 No of People Evacuat: NONE  
 A 302(a) Extremely Haz Sub?:  
 A RCRA Hazardous Waste?:  
 A RCRA Regulated Facility?:  
 Public Health Risks: NONE  
 State Agency Assistance:  
 Containment/Cleanup Plans:

<a href="#">34</a>	4 of 4	WSW	0.98 / 5,187.00	737.34 / 3	Rockford Stop-n-go Co Inc 8320 N 2nd St Machesney Park IL 61115	LUST DOCUMENT
--------------------	--------	-----	-----------------	------------	---	---------------

Site ID: 170000827050  
 System ID: 2010175054  
 Program ID: 2010175054  
 Interest Type: LUST  
 Media Code: LAND  
 Category: Leaking UST Technical  
 Document Indicator: 1  
 Document Count: 24  
 Total Pages: 384  
 Revision Date Time: 06/30/2003  
 Collection Date: 01/01/2001  
 Name (Doc Search): Rockford Stop N Co Inc - 170000827050  
 Addr (Doc Search): 8320 N 2nd St  
 Name (Geo Search): Rockford Stop-n-go Co Inc  
 Addr (Geo Search): 8320 N 2nd St  
 Category Uri: https://docuware67.illinois.gov/DocuWare/PlatformRO/WebClient/3/Integration?lc=VXNlcj1kd3B1YmtpY1xuUHdkPU4xbWRhJHRyYXRvcjBANTU1&p=RLV&rl=ce728c9a-11c1-4ddf-9003-314169ab1943&tw=Results&q=W0IFUEFJRF09ljE3MDAwMDgyNzA1MCIgQU5EIFtDQVRFR09SWV09ljxQSI1  
 IEPA Document Explorer - Facility/Site Search; IEPA Document Explorer - Geographic Search  
 Data Source: Documents related to facilities in Illinois can be searched on the Illinois Environmental Protection Agency (IEPA) Document Explorer: https://external.epa.illinois.gov/DocumentExplorer

<a href="#">35</a>	1 of 1	WSW	0.99 / 5,206.46	736.91 / 3	STOP-N-GO #519 8320 North 2nd St. Machesney Park IL 61115	LUST TRUST
--------------------	--------	-----	-----------------	------------	---	------------



Map Key	Number of Records	Direction	Distance (mi/ft)	Elev/Diff (ft)	Site	DB
---------	-------------------	-----------	------------------	----------------	------	----

<b>Status:</b>	No Longer on List	<b>Running Total:</b>	4831623.64
<b>Incident Claim NO:</b>	980920-59196	<b>Queue Date:</b>	07-SEP-10
<b>App Pay Amount:</b>	13712.08	<b>Approved Date:</b>	27-OCT-10
<b>Payment Assignee:</b>			

<a href="#">36</a>	1 of 1	<b>NNE</b>	<b>0.99 / 5,222.79</b>	<b>736.51 / 2</b>	<b>LOWE'S OF MACHESNEY PARK, IL (#2310) 9700 NORTH ALPINE ROAD Machesney Park IL 61115</b>	<b>TIER 2</b>
--------------------	--------	------------	------------------------	-------------------	--	---------------

**Facility County:** Winnebago  
**Report Year(s):** 2021, 2020, 2019, 2018, 2017, 2016, 2015, 2014, 2013, 2012, 2011, 2010, 2009, 2008

**Tier II Details**

<b>Report Year:</b>	2009	<b>Chemical CAS No:</b>	7664939
<b>LEPC:</b>	Winnebago	<b>Chemical EHS:</b>	Yes
<b>Facility Phone:</b>	8156545130	<b>Chemical Contents:</b>	Mixture, Liquid,
<b>Facility Fax:</b>	8884296281	<b>Max Daily Amt(lbs):</b>	100-999
<b>Facility Latitude:</b>	42.3627	<b>Avg Daily Amt(lbs):</b>	100-999
<b>Facility Longitude:</b>	-89.0293		

**Corporate Name:** Lowe's Home Centers, Inc.  
**Fire Dept:** Harlem-Roscoe Fire Protection District  
**Chemical Name:** SULFURIC ACID  
**Chem Health Haz:** Reactivity, Immediate,  
**Owner:** Lowes Home Centers Inc  
**Owner Street:** 1605 Curtis Bridge Road, C/O: A2ELP  
**Owner City:** Wilkesboro  
**Owner State:** NC  
**Owner Zip Code:** 28697  
**Owner Phone:** 3366584000  
**Mailing Name:** Lowe's Home Centers, Inc.  
**Mailing Street:** 1605 Curtis Bridge Road, C/O: A2ELP  
**Mailing City:** Wilkesboro  
**Mailing State:** NC  
**Mailing Zip Code:** 28697

<b>Report Year:</b>	2008	<b>Chemical CAS No:</b>	7664939
<b>LEPC:</b>	Winnebago	<b>Chemical EHS:</b>	Yes
<b>Facility Phone:</b>	8156545130	<b>Chemical Contents:</b>	Mixture, Liquid,
<b>Facility Fax:</b>	8884296281	<b>Max Daily Amt(lbs):</b>	100-999
<b>Facility Latitude:</b>	42.3627	<b>Avg Daily Amt(lbs):</b>	100-999
<b>Facility Longitude:</b>	-89.0293		

**Corporate Name:** Lowe's Home Centers, Inc.  
**Fire Dept:** Harlem-Roscoe Fire Protection District  
**Chemical Name:** SULFURIC ACID  
**Chem Health Haz:** Reactivity, Immediate,  
**Owner:** Lowes Home Centers Inc  
**Owner Street:** 1605 Curtis Bridge Road, C/O: A2ELP  
**Owner City:** Wilkesboro  
**Owner State:** NC  
**Owner Zip Code:** 28697  
**Owner Phone:** 3366584000  
**Mailing Name:** Lowe's Home Centers, Inc.  
**Mailing Street:** 1605 Curtis Bridge Road, C/O: A2ELP  
**Mailing City:** Wilkesboro  
**Mailing State:** NC  
**Mailing Zip Code:** 28697

<b>Report Year:</b>	2013	<b>Chemical CAS No:</b>	68476346
<b>LEPC:</b>	Winnebago	<b>Chemical EHS:</b>	No
<b>Facility Phone:</b>	8156545130	<b>Chemical Contents:</b>	Mixture, Liquid,
<b>Facility Fax:</b>	8884296281	<b>Max Daily Amt(lbs):</b>	10,000-24,999
<b>Facility Latitude:</b>	42.3628	<b>Avg Daily Amt(lbs):</b>	10,000-24,999
<b>Facility Longitude:</b>	-89.0306		
<b>Corporate Name:</b>	Lowes Home Centers, LLC		

<b>Map Key</b>	<b>Number of Records</b>	<b>Direction</b>	<b>Distance (mi/ft)</b>	<b>Elev/Diff (ft)</b>	<b>Site</b>	<b>DB</b>
<b>Fire Dept:</b>					Harlem-Roscoe Fire Protection District	
<b>Chemical Name:</b>					DIESEL FUEL	
<b>Chem Health Haz:</b>					Fire, Immediate, Delayed,	
<b>Owner:</b>					Lowe's Home Centers LLC	
<b>Owner Street:</b>					1605 Curtis Bridge Road, C/O: A2ELP	
<b>Owner City:</b>					Wilkesboro	
<b>Owner State:</b>					NC	
<b>Owner Zip Code:</b>					28697	
<b>Owner Phone:</b>					3366584000	
<b>Mailing Name:</b>					Lowe's Home Centers, LLC	
<b>Mailing Street:</b>					1605 Curtis Bridge Road, C/O: A2ELP	
<b>Mailing City:</b>					Wilkesboro	
<b>Mailing State:</b>					NC	
<b>Mailing Zip Code:</b>					28697	
<b>Report Year:</b>	2017				<b>Chemical CAS No:</b>	68476346
<b>LEPC:</b>	Winnebago				<b>Chemical EHS:</b>	No
<b>Facility Phone:</b>	8156545130				<b>Chemical Contents:</b>	Mixture, Liquid,
<b>Facility Fax:</b>	8884296281				<b>Max Daily Amt(lbs):</b>	10,000-24,999
<b>Facility Latitude:</b>	42.3628				<b>Avg Daily Amt(lbs):</b>	10,000-24,999
<b>Facility Longitude:</b>	-89.0306					
<b>Corporate Name:</b>					Lowe's of Machesney Park, IL #2310	
<b>Fire Dept:</b>					Harlem-Roscoe Fire Protection District	
<b>Chemical Name:</b>					DIESEL FUEL	
<b>Chem Health Haz:</b>					Fire, Immediate, Delayed,	
<b>Owner:</b>					Lowe's Home Centers LLC	
<b>Owner Street:</b>					1605 Curtis Bridge Road	
<b>Owner City:</b>					Wilkesboro	
<b>Owner State:</b>					NC	
<b>Owner Zip Code:</b>					28697	
<b>Owner Phone:</b>					3366584000	
<b>Mailing Name:</b>					Lowe's Home Centers, LLC	
<b>Mailing Street:</b>					1000 Lowes Blvd., Mail code A3WLP	
<b>Mailing City:</b>					Mooresville	
<b>Mailing State:</b>					NC	
<b>Mailing Zip Code:</b>					28117-	
<b>Report Year:</b>	2014				<b>Chemical CAS No:</b>	68476346
<b>LEPC:</b>	Winnebago				<b>Chemical EHS:</b>	No
<b>Facility Phone:</b>	8156545130				<b>Chemical Contents:</b>	Mixture, Liquid,
<b>Facility Fax:</b>	8884296281				<b>Max Daily Amt(lbs):</b>	10,000-24,999
<b>Facility Latitude:</b>	42.3628				<b>Avg Daily Amt(lbs):</b>	10,000-24,999
<b>Facility Longitude:</b>	-89.0306					
<b>Corporate Name:</b>					Lowe's of Machesney Park, IL #2310	
<b>Fire Dept:</b>					Harlem-Roscoe Fire Protection District	
<b>Chemical Name:</b>					DIESEL FUEL	
<b>Chem Health Haz:</b>					Fire, Immediate, Delayed,	
<b>Owner:</b>					Lowe's Home Centers LLC	
<b>Owner Street:</b>					1605 Curtis Bridge Road, C/O: A2ELP	
<b>Owner City:</b>					Wilkesboro	
<b>Owner State:</b>					NC	
<b>Owner Zip Code:</b>					28697	
<b>Owner Phone:</b>					3366584000	
<b>Mailing Name:</b>					Lowe's Home Centers, LLC	
<b>Mailing Street:</b>					1605 Curtis Bridge Road, C/O: A2ELP	
<b>Mailing City:</b>					Wilkesboro	
<b>Mailing State:</b>					NC	
<b>Mailing Zip Code:</b>					28697	
<b>Report Year:</b>	2015				<b>Chemical CAS No:</b>	68476346
<b>LEPC:</b>	Winnebago				<b>Chemical EHS:</b>	No
<b>Facility Phone:</b>	8156545130				<b>Chemical Contents:</b>	Mixture, Liquid,
<b>Facility Fax:</b>	8884296281				<b>Max Daily Amt(lbs):</b>	10,000-24,999
<b>Facility Latitude:</b>	42.3628				<b>Avg Daily Amt(lbs):</b>	10,000-24,999
<b>Facility Longitude:</b>	-89.0306					
<b>Corporate Name:</b>					Lowe's of Machesney Park, IL #2310	
<b>Fire Dept:</b>					Harlem-Roscoe Fire Protection District	
<b>Chemical Name:</b>					DIESEL FUEL	
<b>Chem Health Haz:</b>					Fire, Immediate, Delayed,	

Map Key	Number of Records	Direction	Distance (mi/ft)	Elev/Diff (ft)	Site	DB
<b>Owner:</b>		Lowe's Home Centers LLC				
<b>Owner Street:</b>		1000 Lowe's Blvd				
<b>Owner City:</b>		Mooresville				
<b>Owner State:</b>		NC				
<b>Owner Zip Code:</b>		28117				
<b>Owner Phone:</b>		7049931564				
<b>Mailing Name:</b>		Lowe's Home Centers, LLC				
<b>Mailing Street:</b>		1000 Lowes Blvd., Mail code A2ELP				
<b>Mailing City:</b>		Mooresville				
<b>Mailing State:</b>		NC				
<b>Mailing Zip Code:</b>		28117-				
<b>Report Year:</b>	2021				<b>Chemical CAS No:</b>	68476346
<b>LEPC:</b>	Winnebago				<b>Chemical EHS:</b>	No
<b>Facility Phone:</b>	8156545130				<b>Chemical Contents:</b>	Mixture, Liquid,
<b>Facility Fax:</b>	8884296281				<b>Max Daily Amt(lbs):</b>	10,000-24,999
<b>Facility Latitude:</b>	42.3628				<b>Avg Daily Amt(lbs):</b>	10,000-24,999
<b>Facility Longitude:</b>	-89.0306					
<b>Corporate Name:</b>		Lowe's of Machesney Park, IL #2310				
<b>Fire Dept:</b>		Harlem-Roscoe Fire Protection District				
<b>Chemical Name:</b>		DIESEL FUEL				
<b>Chem Health Haz:</b>		Fire, Immediate, Delayed,				
<b>Owner:</b>		Lowe's Home Centers LLC				
<b>Owner Street:</b>		1000 Lowe's Blvd				
<b>Owner City:</b>		Mooresville				
<b>Owner State:</b>		NC				
<b>Owner Zip Code:</b>		28117				
<b>Owner Phone:</b>		7049931564				
<b>Mailing Name:</b>		Lowe's Home Centers, LLC				
<b>Mailing Street:</b>		1000 Lowes Blvd.				
<b>Mailing City:</b>		Mooresville				
<b>Mailing State:</b>		NC				
<b>Mailing Zip Code:</b>		28117				
<b>Report Year:</b>	2010				<b>Chemical CAS No:</b>	N/A
<b>LEPC:</b>	Winnebago				<b>Chemical EHS:</b>	No
<b>Facility Phone:</b>	8156545130				<b>Chemical Contents:</b>	Mixture, Liquid,
<b>Facility Fax:</b>	8884296281				<b>Max Daily Amt(lbs):</b>	10,000-99,999
<b>Facility Latitude:</b>	42.3627				<b>Avg Daily Amt(lbs):</b>	10,000-99,999
<b>Facility Longitude:</b>	-89.0293					
<b>Corporate Name:</b>		Lowe's Home Centers, Inc.				
<b>Fire Dept:</b>		Harlem-Roscoe Fire Protection District				
<b>Chemical Name:</b>		DIESEL FUEL				
<b>Chem Health Haz:</b>		Fire, Immediate, Delayed,				
<b>Owner:</b>		Lowe's Home Centers Inc				
<b>Owner Street:</b>		1605 Curtis Bridge Road, C/O: A2ELP				
<b>Owner City:</b>		Wilkesboro				
<b>Owner State:</b>		NC				
<b>Owner Zip Code:</b>		28697				
<b>Owner Phone:</b>		3366584000				
<b>Mailing Name:</b>		Lowe's Home Centers, Inc.				
<b>Mailing Street:</b>		1605 Curtis Bridge Road, C/O: A2ELP				
<b>Mailing City:</b>		Wilkesboro				
<b>Mailing State:</b>		NC				
<b>Mailing Zip Code:</b>		28697				
<b>Report Year:</b>	2016				<b>Chemical CAS No:</b>	68476346
<b>LEPC:</b>	Winnebago				<b>Chemical EHS:</b>	No
<b>Facility Phone:</b>	8156545130				<b>Chemical Contents:</b>	Mixture, Liquid,
<b>Facility Fax:</b>	8884296281				<b>Max Daily Amt(lbs):</b>	10,000-24,999
<b>Facility Latitude:</b>	42.3628				<b>Avg Daily Amt(lbs):</b>	10,000-24,999
<b>Facility Longitude:</b>	-89.0306					
<b>Corporate Name:</b>		Lowe's of Machesney Park, IL #2310				
<b>Fire Dept:</b>		Harlem-Roscoe Fire Protection District				
<b>Chemical Name:</b>		DIESEL FUEL				
<b>Chem Health Haz:</b>		Fire, Immediate, Delayed,				
<b>Owner:</b>		Lowe's Home Centers LLC				
<b>Owner Street:</b>		1605 Curtis Bridge Road, C/O: A2ELP				
<b>Owner City:</b>		Wilkesboro				

Map Key	Number of Records	Direction	Distance (mi/ft)	Elev/Diff (ft)	Site	DB
<b>Owner State:</b>		NC				
<b>Owner Zip Code:</b>		28697				
<b>Owner Phone:</b>		3366584000				
<b>Mailing Name:</b>		Lowe's Home Centers, LLC				
<b>Mailing Street:</b>		1000 Lowes Blvd., Mail code A2ELP				
<b>Mailing City:</b>		Mooresville				
<b>Mailing State:</b>		NC				
<b>Mailing Zip Code:</b>		28117-				
<b>Report Year:</b>		2011		<b>Chemical CAS No:</b>		N/A
<b>LEPC:</b>		Winnebago		<b>Chemical EHS:</b>		No
<b>Facility Phone:</b>		8156545130		<b>Chemical Contents:</b>		Mixture, Liquid,
<b>Facility Fax:</b>		8884296281		<b>Max Daily Amt(lbs):</b>		10,000-99,999
<b>Facility Latitude:</b>		42.3627		<b>Avg Daily Amt(lbs):</b>		10,000-99,999
<b>Facility Longitude:</b>		-89.0293				
<b>Corporate Name:</b>		Lowe's Home Centers, Inc.				
<b>Fire Dept:</b>		Harlem-Roscoe Fire Protection District				
<b>Chemical Name:</b>		DIESEL FUEL				
<b>Chem Health Haz:</b>		Fire, Immediate, Delayed,				
<b>Owner:</b>		Lowe's Home Centers Inc				
<b>Owner Street:</b>		1605 Curtis Bridge Road, C/O: A2ELP				
<b>Owner City:</b>		Wilkesboro				
<b>Owner State:</b>		NC				
<b>Owner Zip Code:</b>		28697				
<b>Owner Phone:</b>		3366584000				
<b>Mailing Name:</b>		Lowe's Home Centers, Inc.				
<b>Mailing Street:</b>		1605 Curtis Bridge Road, C/O: A2ELP				
<b>Mailing City:</b>		Wilkesboro				
<b>Mailing State:</b>		NC				
<b>Mailing Zip Code:</b>		28697				
<b>Report Year:</b>		2008		<b>Chemical CAS No:</b>		N/A
<b>LEPC:</b>		Winnebago		<b>Chemical EHS:</b>		No
<b>Facility Phone:</b>		8156545130		<b>Chemical Contents:</b>		Mixture, Liquid,
<b>Facility Fax:</b>		8884296281		<b>Max Daily Amt(lbs):</b>		10,000-99,999
<b>Facility Latitude:</b>		42.3627		<b>Avg Daily Amt(lbs):</b>		10,000-99,999
<b>Facility Longitude:</b>		-89.0293				
<b>Corporate Name:</b>		Lowe's Home Centers, Inc.				
<b>Fire Dept:</b>		Harlem-Roscoe Fire Protection District				
<b>Chemical Name:</b>		DIESEL FUEL				
<b>Chem Health Haz:</b>		Fire, Immediate, Delayed,				
<b>Owner:</b>		Lowe's Home Centers Inc				
<b>Owner Street:</b>		1605 Curtis Bridge Road, C/O: A2ELP				
<b>Owner City:</b>		Wilkesboro				
<b>Owner State:</b>		NC				
<b>Owner Zip Code:</b>		28697				
<b>Owner Phone:</b>		3366584000				
<b>Mailing Name:</b>		Lowe's Home Centers, Inc.				
<b>Mailing Street:</b>		1605 Curtis Bridge Road, C/O: A2ELP				
<b>Mailing City:</b>		Wilkesboro				
<b>Mailing State:</b>		NC				
<b>Mailing Zip Code:</b>		28697				
<b>Report Year:</b>		2020		<b>Chemical CAS No:</b>		68476346
<b>LEPC:</b>		Winnebago		<b>Chemical EHS:</b>		No
<b>Facility Phone:</b>		8156545130		<b>Chemical Contents:</b>		Mixture, Liquid,
<b>Facility Fax:</b>		8884296281		<b>Max Daily Amt(lbs):</b>		10,000-24,999
<b>Facility Latitude:</b>		42.3628		<b>Avg Daily Amt(lbs):</b>		10,000-24,999
<b>Facility Longitude:</b>		-89.0306				
<b>Corporate Name:</b>		Lowe's of Machesney Park, IL #2310				
<b>Fire Dept:</b>		Harlem-Roscoe Fire Protection District				
<b>Chemical Name:</b>		DIESEL FUEL				
<b>Chem Health Haz:</b>		Fire, Immediate, Delayed,				
<b>Owner:</b>		Lowe's Home Centers LLC				
<b>Owner Street:</b>		1000 Lowe's Blvd				
<b>Owner City:</b>		Mooresville				
<b>Owner State:</b>		NC				
<b>Owner Zip Code:</b>		28117				
<b>Owner Phone:</b>		7047582955				

**Mailing Name:** Lowe's Home Centers, LLC  
**Mailing Street:** 1000 Lowes Blvd.  
**Mailing City:** Mooresville  
**Mailing State:** NC  
**Mailing Zip Code:** 28117

<b>Report Year:</b>	2019	<b>Chemical CAS No:</b>	68476346
<b>LEPC:</b>	Winnebago	<b>Chemical EHS:</b>	No
<b>Facility Phone:</b>	8156545130	<b>Chemical Contents:</b>	Mixture, Liquid,
<b>Facility Fax:</b>	8884296281	<b>Max Daily Amt(lbs):</b>	10,000-24,999
<b>Facility Latitude:</b>	42.3628	<b>Avg Daily Amt(lbs):</b>	10,000-24,999
<b>Facility Longitude:</b>	-89.0306		

**Corporate Name:** Lowe's of Machesney Park, IL #2310  
**Fire Dept:** Harlem-Roscoe Fire Protection District  
**Chemical Name:** DIESEL FUEL  
**Chem Health Haz:** Fire, Immediate, Delayed,  
**Owner:** Lowes Home Centers LLC  
**Owner Street:** 1000 Lowe's Blvd  
**Owner City:** Mooresville  
**Owner State:** NC  
**Owner Zip Code:** 28117  
**Owner Phone:** 7047582955  
**Mailing Name:** Lowe's Home Centers, LLC  
**Mailing Street:** 1000 Lowes Blvd.  
**Mailing City:** Mooresville  
**Mailing State:** NC  
**Mailing Zip Code:** 28117

<b>Report Year:</b>	2018	<b>Chemical CAS No:</b>	68476346
<b>LEPC:</b>	Winnebago	<b>Chemical EHS:</b>	No
<b>Facility Phone:</b>	8156545130	<b>Chemical Contents:</b>	Mixture, Liquid,
<b>Facility Fax:</b>	8884296281	<b>Max Daily Amt(lbs):</b>	10,000-24,999
<b>Facility Latitude:</b>	42.3628	<b>Avg Daily Amt(lbs):</b>	10,000-24,999
<b>Facility Longitude:</b>	-89.0306		

**Corporate Name:** Lowe's of Machesney Park, IL #2310  
**Fire Dept:** Harlem-Roscoe Fire Protection District  
**Chemical Name:** DIESEL FUEL  
**Chem Health Haz:** Fire, Immediate, Delayed,  
**Owner:** Lowes Home Centers LLC  
**Owner Street:** 1605 Curtis Bridge Road  
**Owner City:** Wilkesboro  
**Owner State:** NC  
**Owner Zip Code:** 28697  
**Owner Phone:** 3366584000  
**Mailing Name:** Lowe's Home Centers, LLC  
**Mailing Street:** 1000 Lowes Blvd., Mail code A3WLP  
**Mailing City:** Mooresville  
**Mailing State:** NC  
**Mailing Zip Code:** 28117

<b>Report Year:</b>	2012	<b>Chemical CAS No:</b>	N/A
<b>LEPC:</b>	Winnebago	<b>Chemical EHS:</b>	No
<b>Facility Phone:</b>	8156545130	<b>Chemical Contents:</b>	Mixture, Liquid,
<b>Facility Fax:</b>	8884296281	<b>Max Daily Amt(lbs):</b>	10,000-99,999
<b>Facility Latitude:</b>	42.3627	<b>Avg Daily Amt(lbs):</b>	10,000-99,999
<b>Facility Longitude:</b>	-89.0293		

**Corporate Name:** Lowe's Home Centers, Inc.  
**Fire Dept:** Harlem-Roscoe Fire Protection District  
**Chemical Name:** DIESEL FUEL  
**Chem Health Haz:** Fire, Immediate, Delayed,  
**Owner:** Lowes Home Centers Inc  
**Owner Street:** 1605 Curtis Bridge Road, C/O: A2ELP  
**Owner City:** Wilkesboro  
**Owner State:** NC  
**Owner Zip Code:** 28697  
**Owner Phone:** 3366584000  
**Mailing Name:** Lowe's Home Centers, Inc.  
**Mailing Street:** 1605 Curtis Bridge Road, C/O: A2ELP  
**Mailing City:** Wilkesboro

Map Key	Number of Records	Direction	Distance (mi/ft)	Elev/Diff (ft)	Site	DB
<b>Mailing State:</b>		NC				
<b>Mailing Zip Code:</b>		28697				
<b>Report Year:</b>	2009			<b>Chemical CAS No:</b>	N/A	
<b>LEPC:</b>	Winnebago			<b>Chemical EHS:</b>	No	
<b>Facility Phone:</b>	8156545130			<b>Chemical Contents:</b>	Mixture, Liquid,	
<b>Facility Fax:</b>	8884296281			<b>Max Daily Amt(lbs):</b>	10,000-99,999	
<b>Facility Latitude:</b>	42.3627			<b>Avg Daily Amt(lbs):</b>	10,000-99,999	
<b>Facility Longitude:</b>	-89.0293					
<b>Corporate Name:</b>	Lowe's Home Centers, Inc.					
<b>Fire Dept:</b>	Harlem-Roscoe Fire Protection District					
<b>Chemical Name:</b>	DIESEL FUEL					
<b>Chem Health Haz:</b>	Fire, Immediate, Delayed,					
<b>Owner:</b>	Lowe's Home Centers Inc					
<b>Owner Street:</b>	1605 Curtis Bridge Road, C/O: A2ELP					
<b>Owner City:</b>	Wilkesboro					
<b>Owner State:</b>	NC					
<b>Owner Zip Code:</b>	28697					
<b>Owner Phone:</b>	3366584000					
<b>Mailing Name:</b>	Lowe's Home Centers, Inc.					
<b>Mailing Street:</b>	1605 Curtis Bridge Road, C/O: A2ELP					
<b>Mailing City:</b>	Wilkesboro					
<b>Mailing State:</b>	NC					
<b>Mailing Zip Code:</b>	28697					

[37](#) 1 of 1 SSE 1.00 / 5,260.56 747.88 / 14 WINDSOR LAKE NORTH CCDD MAPLE AVE & N ALPINE RD LOVES PARK IL 61111 ICIS

<b>EPA Region:</b>	05	<b>Federal Fac ID:</b>	
<b>Registry ID:</b>	110018387039	<b>Tribal Land Code:</b>	
<b>Pgm Sys ID:</b>	IL000201015ABX	<b>County:</b>	Winnebago
<b>Pgm Sys Acnm:</b>	AIR	<b>Latitude 83:</b>	42.335167
<b>Permit Type:</b>		<b>Longitude 83:</b>	-89.028767

[38](#) 1 of 6 ESE 1.00 / 5,285.67 755.59 / 22 Phillips 66 Co. 8102 Forest Hills Rd. Loves Park IL 61111 LUST

<b>Incident No:</b>	881119	<b>LPC No:</b>	2010155046
<b>Incidents ID:</b>	5871	<b>IEMA Date:</b>	08/18/1988
<b>NFR Date:</b>	07/11/1996	<b>Regulation:</b>	731
<b>Gasoline:</b>	False	<b>C 20 Day Report Date:</b>	02/29/1992
<b>Unleaded:</b>	True	<b>C 45 Day Report Date:</b>	02/29/1992
<b>Diesel:</b>	False	<b>NFR Recorded Date:</b>	
<b>Fuel Oil:</b>	False	<b>Pre 74 Date:</b>	
<b>Jet Fuel:</b>	False	<b>Proj Manager Phone:</b>	
<b>Used Oil:</b>	False	<b>Proj Mngr First Nm:</b>	
<b>Non Petroleum Prod:</b>	False	<b>Proj Mngr Last Nm:</b>	Duffy
<b>Other Petroleum:</b>	False	<b>Proj Manager Email:</b>	
<b>Non LUST Date:</b>		<b>Site County:</b>	Winnebago
<b>Non LUST Letter Dt:</b>			
<b>Heating Oil Letter Date:</b>			
<b>Free Product Discovery Date:</b>			
<b>Primary Resp Party Name:</b>	Road Ranger Convenient Stores		
<b>Primary Resp Party Address:</b>	3005 North Rockton Ave.		
<b>Primary Resp Party City:</b>	Rockford		
<b>Primary Resp Party State:</b>	IL		
<b>Primary Resp Party ZIP:</b>	61103		
<b>Primary Resp Party Phone:</b>			
<b>Primary Resp Party Contact:</b>	Dan Arnold		

[38](#) 2 of 6 ESE 1.00 / 5,285.67 755.59 / 22 Phillips 66 Co. 8102 Forest Hills Road Loves Park IL 61111 LUST

Map Key	Number of Records	Direction	Distance (mi/ft)	Elev/Diff (ft)	Site	DB
---------	-------------------	-----------	------------------	----------------	------	----

<b>Incident No:</b>	890066				<b>LPC No:</b>	2010155046
<b>Incidents ID:</b>	5785				<b>IEMA Date:</b>	01/11/1989
<b>NFR Date:</b>	07/11/1996				<b>Regulation:</b>	731
<b>Gasoline:</b>	False				<b>C 20 Day Report Date:</b>	02/29/1992
<b>Unleaded:</b>	True				<b>C 45 Day Report Date:</b>	02/29/1992
<b>Diesel:</b>	False				<b>NFR Recorded Date:</b>	
<b>Fuel Oil:</b>	False				<b>Pre 74 Date:</b>	
<b>Jet Fuel:</b>	False				<b>Proj Manager Phone:</b>	
<b>Used Oil:</b>	False				<b>Proj Mngr First Nm:</b>	
<b>Non Petroleum Prod:</b>	False				<b>Proj Mngr Last Nm:</b>	Duffy
<b>Other Petroleum:</b>	False				<b>Proj Manager Email:</b>	
<b>Non LUST Date:</b>					<b>Site County:</b>	Winnebago
<b>Non LUST Letter Dt:</b>						
<b>Heating Oil Letter Date:</b>						
<b>Free Product Discovery Date:</b>						
<b>Primary Resp Party Name:</b>	Road Ranger Service Station					
<b>Primary Resp Party Address:</b>	3005 North Rockton Ave.					
<b>Primary Resp Party City:</b>	Rockford					
<b>Primary Resp Party State:</b>	IL					
<b>Primary Resp Party ZIP:</b>	61103					
<b>Primary Resp Party Phone:</b>						
<b>Primary Resp Party Contact:</b>	Dan Arnold					

<a href="#">38</a>	3 of 6	ESE	1.00 / 5,285.67	755.59 / 22	UNK 8102 FORREST HILLS RD. LOVES PARK IL	SPILLS
--------------------	--------	-----	--------------------	----------------	--	--------

<b>Incident No:</b>	903830				<b>County:</b>	WINNEBAGO
<b>Date/Time Occurred:</b>	12/30/90 0322				<b>Latitude:</b>	
<b>Media Release:</b>					<b>Longitude:</b>	
<b>Facility Manager:</b>						
<b>Fac Manager Phone:</b>						
<b>Responsible Party Street:</b>						
<b>Area Involved:</b>	FIXED FACILITY					
<b>Milepost:</b>						
<b>Section:</b>						
<b>Township:</b>						
<b>Range:</b>						

**Hazardous Materials Incident Report**

<b>Incident Report Dt:</b>	12/30/1990 3:47:00 AM				<b>County:</b>	WINNEBAGO
<b>Data Input Status:</b>	CLOSED				<b>Entered by:</b>	
<b>LUST?:</b>					<b>Date Entered:</b>	
<b>Hazmat Incident Type:</b>	SPILL					
<b>Caller:</b>	RICHARD JONES					
<b>Caller Represents:</b>	LOVES PARK FD					
<b>Street Address:</b>	8102 FORREST HILLS RD.					
<b>City:</b>	LOVES PARK					
<b>URL:</b>	<a href="https://public.iema.state.il.us/FOIAHazmatSearch/HazmatDetails.aspx?RptNum=903830">https://public.iema.state.il.us/FOIAHazmatSearch/HazmatDetails.aspx?RptNum=903830</a>					
<b>Narrative:</b>						

**Follow Up Information:**

**Materials Involved**

<b>Name:</b>	GASOLINE
<b>Type:</b>	UNKNOWN
<b>CHRIS CODE:</b>	
<b>CAS No:</b>	
<b>UN/NA No:</b>	
<b>Container Type:</b>	TRUCK
<b>Container Size:</b>	TRUCK

Map Key	Number of Records	Direction	Distance (mi/ft)	Elev/Diff (ft)	Site	DB
<b>Amount Released:</b>		100 GALS				
<b>Rate of Release Min:</b>						
<b>Duration of Release:</b>						
<b>Cause of Release:</b>		UNK				
<b>Est Spill Extent:</b>						
<b>Spill Extent Units:</b>						
<b>Date/Time Inc Occur:</b>		12/30/90 0322				
<b>Unknown Occurr:</b>						
<b>Date/Time Discov:</b>						
<b>Unknown Discovered:</b>						
<b>Where Taken:</b>		-0-				
<b>On Scene Contact:</b>						
<b>No of People Evacuat:</b>		-0-				
<b>A 302(a) Extremely Haz Sub?:</b>						
<b>A RCRA Hazardous Waste?:</b>						
<b>A RCRA Regulated Facility?:</b>						
<b>Public Health Risks:</b>		NO				
<b>State Agency Assistance:</b>						
<b>Containment/Cleanup Plans:</b>						

[38](#)      4 of 6      **ESE**      1.00 / 5,285.67      755.59 / 22      **ROAD RANGER SERVICE STA.  
8102 Forest Hills Road  
LOVES PARK IL**      **SPILLS**

**Incident No:** 890066      **County:** WINNEBAGO  
**Date/Time Occurred:** UNKNOWN      **Latitude:**  
**Media Release:**      **Longitude:**  
**Facility Manager:**  
**Fac Manager Phone:**  
**Responsible Party Street:** 8102 FOREST HILLS ROAD LOVES PARK,IL 61111  
**Area Involved:**  
**Milepost:**  
**Section:**  
**Township:**  
**Range:**

**Hazardous Materials Incident Report**

**Incident Report Dt:** 1/11/1989 5:43:00 PM      **County:** WINNEBAGO  
**Data Input Status:** CLOSED      **Entered by:**  
**LUST?:**      **Date Entered:**  
**Hazmat Incident Type:** SPILL  
**Caller:** DISPATCHER CRAIG  
**Caller Represents:** LOVES PARK PD & FD  
**Street Address:** 8102 Forest Hills Road  
**City:** LOVES PARK  
**URL:** https://public.iema.state.il.us/FOIAHazmatSearch/HazmatDetails.aspx?RptNum=890066  
**Narrative:**

**Follow Up Information:**

**Weather Information**

**Temp:** 32,RAINING,CALM  
**Wind:** 32,RAINING,CALM

**Materials Involved**

**Name:** UNLEADED GASOLINE  
**Type:** UNKNOWN  
**CHRIS CODE:**  
**CAS No:**  
**UN/NA No:**  
**Container Type:** UNDERGROUND TANK



Map Key	Number of Records	Direction	Distance (mi/ft)	Elev/Diff (ft)	Site	DB
<b>Container Size:</b>		UNDERGROUND TANK				
<b>Amount Released:</b>		OVER 100 GALLONS				
<b>Rate of Release Min:</b>		10 MINUTE PERIOD				
<b>Duration of Release:</b>						
<b>Cause of Release:</b>		PIPE BROKE FROM TANK				
<b>Est Spill Extent:</b>						
<b>Spill Extent Units:</b>						
<b>Date/Time Inc Occur:</b>		UNKNOWN				
<b>Unknown Occurr:</b>						
<b>Date/Time Discov:</b>						
<b>Unknown Discovered:</b>						
<b>Where Taken:</b>		NONE				
<b>On Scene Contact:</b>		DISPATCHER CRAIG				
<b>No of People Evacuat:</b>		NONE				
<b>A 302(a) Extremely Haz Sub?:</b>						
<b>A RCRA Hazardous Waste?:</b>						
<b>A RCRA Regulated Facility?:</b>						
<b>Public Health Risks:</b>						
<b>State Agency Assistance:</b>						
<b>Containment/Cleanup Plans:</b>		WAITING FOR IEPA INSTR.				

**Agency or Persons Notified**

**Agency:** PD,FD,CO. ESDA  
**Date/Time:**  
**Name of Person:**  
**Notification Action:** Contacted

<a href="#">38</a>	5 of 6	ESE	1.00 / 5,285.67	755.59 / 22	ROADRANGER 8102 Forest Hills Road LOVES PARK IL	SPILLS
--------------------	--------	-----	-----------------	-------------	---	--------

**Incident No:** 881119 **County:** WINNEBAGO  
**Date/Time Occurred:** 08/18/88 1321 **Latitude:**  
**Media Release:** **Longitude:**  
**Facility Manager:**  
**Fac Manager Phone:**  
**Responsible Party Street:** 8102 OREST HILLS ROAD LOVES PARK,IL. 61111  
**Area Involved:**  
**Milepost:**  
**Section:**  
**Township:**  
**Range:**

**Hazardous Materials Incident Report**

**Incident Report Dt:** 8/18/1988 3:01:00 PM **County:** WINNEBAGO  
**Data Input Status:** CLOSED **Entered by:**  
**LUST?:** **Date Entered:**  
**Hazmat Incident Type:** LEAK  
**Caller:** DENNY LOLLY  
**Caller Represents:** WINNEBAGO COUNTY ESDA  
**Street Address:** 8102 Forest Hills Road  
**City:** LOVES PARK  
**URL:** https://public.iema.state.il.us/FOIAHazmatSearch/HazmatDetails.aspx?RptNum=881119  
**Narrative:**

**Follow Up Information:**

**Materials Involved**

**Name:** UNLEADED GASOLINE  
**Type:** UNKNOWN  
**CHRIS CODE:**

Map Key	Number of Records	Direction	Distance (mi/ft)	Elev/Diff (ft)	Site	DB
---------	-------------------	-----------	------------------	----------------	------	----

**CAS No:**  
**UN/NA No:**  
**Container Type:** PUMP  
**Container Size:** PUMP  
**Amount Released:** 100 GALLONS  
**Rate of Release Min:**  
**Duration of Release:**  
**Cause of Release:** PUMP SEAL MALFUNCTION  
**Est Spill Extent:**  
**Spill Extent Units:**  
**Date/Time Inc Occur:** 08/18/88 1321  
**Unknown Occurr:**  
**Date/Time Discov:**  
**Unknown Discovered:**  
**Where Taken:** NONE  
**On Scene Contact:**  
**No of People Evacuat:** NONE  
**A 302(a) Extremely Haz Sub?:**  
**A RCRA Hazardous Waste?:**  
**A RCRA Regulated Facility?:**  
**Public Health Risks:**  
**State Agency Assistance:**  
**Containment/Cleanup Plans:** UNKNOWN AT THIS TIME.

**Agency or Persons Notified**

**Agency:** IEPA,FIRE DEPT.  
**Date/Time:**  
**Name of Person:**  
**Notification Action:** Contacted

<a href="#">38</a>	6 of 6	ESE	1.00 / 5,285.67	755.59 / 22	Phillips 66 Co 8102 Forest Hills Rd Loves Park IL 61111	LUST DOCUMENT
--------------------	--------	-----	--------------------	----------------	---	------------------

<b>Site ID:</b> 170000826006 <b>System ID:</b> 2010155046 <b>Program ID:</b> 2010155046 <b>Interest Type:</b> LUST <b>Media Code:</b> LAND <b>Category:</b> Leaking UST Technical <b>Document Indicator:</b> 1 <b>Document Count:</b> 12 <b>Total Pages:</b> 233 <b>Revision Date Time:</b> 06/30/2003 <b>Collection Date:</b> 01/01/2001 <b>Name (Doc Search):</b> Phillips 66 Co - 170000826006 <b>Addr (Doc Search):</b> 8102 Forest Hills Rd <b>Name (Geo Search):</b> Phillips 66 Co <b>Addr (Geo Search):</b> 8102 Forest Hills Rd <b>Category Url:</b> https://docuware67.illinois.gov/DocuWare/PlatformRO/WebClient/3/Integration?lc=VXNlcj1kd3B1YmxpY1xuUHdkPU4xbWRhJHRyYXRvcjBANTU1&p=RLV&rl=ce728c9a-11c1-4ddf-9003-314169ab1943&tw=Results&q=W0IFUEFJRF09IjE3MDAwMDgyNjAwNilgQU5EIFtDQVRF09SWW09IjlxQSI1 <b>Data Source:</b> IEPA Document Explorer - Facility/Site Search; IEPA Document Explorer - Geographic Search <b>Note:</b> Documents related to facilities in Illinois can be searched on the Illinois Environmental Protection Agency (IEPA) Document Explorer: https://external.epa.illinois.gov/DocumentExplorer	<b>Originating Bureau:</b> Bureau of Land <b>City (Doc Search):</b> Loves Park <b>State (Doc Search):</b> IL <b>Zip (Doc Search):</b> 61111 <b>City (Geo Search):</b> Loves Park <b>State (Geo Search):</b> IL <b>Zip (Geo Search):</b> 61111 <b>Latitude:</b> 42.33858 <b>Longitude:</b> -89.01833 <b>X:</b> -89.01832999999993 <b>Y:</b> 42.3385800000000036
---	--

<a href="#">39</a>	1 of 4	N	1.01 / 5,316.90	737.29 / 3	Harlem Township 819 Melbourne Ave. Machesney Park IL 61115	LUST
--------------------	--------	---	--------------------	---------------	--	------

<b>Incident No:</b> 911068 <b>Incidents ID:</b> 10541 <b>NFR Date:</b> <b>Gasoline:</b> True	<b>LPC No:</b> 2010175012 <b>IEMA Date:</b> 04/22/1991 <b>Regulation:</b> 731 <b>C 20 Day Report Date:</b>
---	---

Map Key	Number of Records	Direction	Distance (mi/ft)	Elev/Diff (ft)	Site	DB
<b>Unleaded:</b>	False				<b>C 45 Day Report Date:</b>	
<b>Diesel:</b>	False				<b>NFR Recorded Date:</b>	
<b>Fuel Oil:</b>	False				<b>Pre 74 Date:</b>	
<b>Jet Fuel:</b>	False				<b>Proj Manager Phone:</b>	
<b>Used Oil:</b>	False				<b>Proj Mngr First Nm:</b>	NOT ASSIGNED
<b>Non Petroleum Prod:</b>	False				<b>Proj Mngr Last Nm:</b>	
<b>Other Petroleum:</b>	False				<b>Proj Manager Email:</b>	
<b>Non LUST Date:</b>	10/19/1992				<b>Site County:</b>	Winnebago
<b>Non LUST Letter Dt:</b>	10/19/1992					
<b>Heating Oil Letter Date:</b>						
<b>Free Product Discovery Date:</b>						
<b>Primary Resp Party Name:</b>	Richard Hurlbert					
<b>Primary Resp Party Address:</b>	819 Melbourne Ave.					
<b>Primary Resp Party City:</b>	Machesney Park					
<b>Primary Resp Party State:</b>	IL					
<b>Primary Resp Party ZIP:</b>	61115					
<b>Primary Resp Party Phone:</b>						
<b>Primary Resp Party Contact:</b>						

[39](#)      2 of 4      N      1.01 / 5,316.90      737.29 / 3      Harlem Township  
819 Melbourne Ave Machesney Park, IL 61111 IL      UST

<b>Facility No:</b>	1003297	<b>Facility Type:</b>	None
<b>Facility Status:</b>	Closed	<b>Owner Type:</b>	
<b>Fac Details Status:</b>	Closed	<b>Owner Status:</b>	Current Owner
<b>Fac Type Fac Details:</b>	None	<b>County:</b>	Winnebago
<b>Owner Name:</b>	Harlem Township		
<b>Facility URL:</b>	http://webapps.sfm.illinois.gov/ustsearch/Facility.aspx?ID=1003297		

**Tank Information**

<b>Tank No:</b>	1	<b>Capacity:</b>	1000
<b>UI No:</b>		<b>Petroleum Use:</b>	
<b>Status:</b>	Removed	<b>Product:</b>	Diesel Fuel
<b>Removed Date:</b>	6/1/1991	<b>CERCLA Substance:</b>	
<b>Install Date:</b>		<b>Current Age:</b>	28
<b>Abandoned Date:</b>		<b>Abandoned Material:</b>	
<b>Last Used Date:</b>		<b>Product Date:</b>	
<b>Red Tag Issue Date:</b>		<b>Fee Due:</b>	
<b>CAS Code:</b>		<b>Regulated Status:</b>	Federal
<b>OSFM First Noti Dt:</b>	3/10/1986		

**Tank Information**

<b>Tank No:</b>	3	<b>Capacity:</b>	500
<b>UI No:</b>		<b>Petroleum Use:</b>	
<b>Status:</b>	Removed	<b>Product:</b>	Gasoline
<b>Removed Date:</b>	6/1/1991	<b>CERCLA Substance:</b>	
<b>Install Date:</b>		<b>Current Age:</b>	19
<b>Abandoned Date:</b>		<b>Abandoned Material:</b>	
<b>Last Used Date:</b>	4/1/1983	<b>Product Date:</b>	
<b>Red Tag Issue Date:</b>		<b>Fee Due:</b>	
<b>CAS Code:</b>		<b>Regulated Status:</b>	Federal
<b>OSFM First Noti Dt:</b>	3/10/1986		

**Tank Information**

<b>Tank No:</b>	2	<b>Capacity:</b>	1000
<b>UI No:</b>		<b>Petroleum Use:</b>	
<b>Status:</b>	Removed	<b>Product:</b>	Gasoline
<b>Removed Date:</b>	6/1/1991	<b>CERCLA Substance:</b>	
<b>Install Date:</b>		<b>Current Age:</b>	28

Map Key	Number of Records	Direction	Distance (mi/ft)	Elev/Diff (ft)	Site	DB
---------	-------------------	-----------	------------------	----------------	------	----

Abandoned Date:		Abandoned Material:	
Last Used Date:		Product Date:	
Red Tag Issue Date:		Fee Due:	
CAS Code:		Regulated Status:	Federal
OSFM First Noti Dt:	3/10/1986		

**Owner Summary**

Owner No:	U0006467	Owner Status:	Current Owner
Owner Name:	Harlem Township	Purchase Date:	
Ownership History:	http://webapps.sfm.illinois.gov/ustsearch/Ownership.aspx?ID=1003297		

**Owner Details**

Owner Name:	Harlem Township	Type Financial Resp:	
Owner Status:	Current Owner	Fin Resp Rpt Due:	
Purchase Date:			
Owner Address:	819 Melbourne Ave Machesney Park, IL 61111		

**Facility Details**

MFD Forms Status:		Green Tag Decal:	
MFD Permit Issue Dt:		Green Tag Issue Date:	
MFD Permit Exp Dt:		Green Tag Exp Date:	
Property Parcel:		Motor Fuel Type:	
Pending Nov:	No		
Permit History Link:			

[39](#)

3 of 4

N

1.01 /  
5,316.90

737.29 /  
3

HARLEM TOWNSHIP  
819 MELBOURNE AVE.  
MACHENEY PARK IL

SPILLS

Incident No:	911068	County:	WINNEBAGO
Date/Time Occurred:		Latitude:	
Media Release:		Longitude:	
Facility Manager:			
Fac Manager Phone:			
Responsible Party Street:	819 MELBOURNE AVE. MACHENEY PARK,IL.611 11		
Area Involved:	FIXED FACILITY		
Milepost:			
Section:			
Township:			
Range:			

**Hazardous Materials Incident Report**

Incident Report Dt:	4/22/1991 9:42:00 AM	County:	WINNEBAGO
Data Input Status:	CLOSED	Entered by:	
LUST?:		Date Entered:	
Hazmat Incident Type:	SPILL		
Caller:	RICHARD HURLBERT		
Caller Represents:	HARLEM TOWNSHIP		
Street Address:	819 MELBOURNE AVE.		
City:	MACHENEY PARK		
URL:	https://public.iema.state.il.us/FOIAHazmatSearch/HazmatDetails.aspx?RptNum=911068		
Narrative:			

**Follow Up Information:**

**Materials Involved**

Name: GASOLINE

Map Key	Number of Records	Direction	Distance (mi/ft)	Elev/Diff (ft)	Site	DB
<b>Type:</b> <b>CHRIS CODE:</b> <b>CAS No:</b> <b>UN/NA No:</b> <b>Container Type:</b> <b>Container Size:</b> <b>Amount Released:</b> <b>Rate of Release Min:</b> <b>Duration of Release:</b> <b>Cause of Release:</b> <b>Est Spill Extent:</b> <b>Spill Extent Units:</b> <b>Date/Time Inc Occur:</b> <b>Unknown Occurr:</b> <b>Date/Time Discov:</b> <b>Unknown Discovered:</b> <b>Where Taken:</b> <b>On Scene Contact:</b> <b>No of People Evacuat:</b> <b>A 302(a) Extremely Haz Sub?:</b> <b>A RCRA Hazardous Waste?:</b> <b>A RCRA Regulated Facility?:</b> <b>Public Health Risks:</b> <b>State Agency Assistance:</b> <b>Containment/Cleanup Plans:</b>		UNKNOWN				
<a href="#">39</a>	4 of 4	N	1.01 / 5,316.90	737.29 / 3	Harlem Township 819 Melbourne Ave Machesney Park IL 61111	LUST DOCUMENT

**Site ID:** 170000826836      **Originating Bureau:** Bureau of Land  
**System ID:** 2010175012      **City (Doc Search):** Machesney Park  
**Program ID:** 2010175012      **State (Doc Search):** IL  
**Interest Type:** LUST      **Zip (Doc Search):** 61111  
**Media Code:** LAND      **City (Geo Search):** Machesney Park  
**Category:** Leaking UST Technical      **State (Geo Search):** IL  
**Document Indicator:** 1      **Zip (Geo Search):** 61111  
**Document Count:** 3      **Latitude:** 42.36353  
**Total Pages:** 8      **Longitude:** -89.03434  
**Revision Date Time:** 06/30/2003      **X:** -89.03433999999999  
**Collection Date:** 01/01/2001      **Y:** 42.363530000000026

**Name (Doc Search):** Harlem Township - 170000826836  
**Addr (Doc Search):** 819 Melbourne Ave  
**Name (Geo Search):** Harlem Township  
**Addr (Geo Search):** 819 Melbourne Ave  
**Category Url:** <https://docuware67.illinois.gov/DocuWare/PlatformRO/WebClient/3/Integration?lc=VXNlcj1kd3B1YmxpY1xuUHdkPU4xbWRhJHRyYXRvcIBANTU1&p=RLV&rl=ce728c9a-11c1-4ddf-9003-314169ab1943&tw=Results&q=W0IFUEFJRF09IjE3MDAwMDgyNjgzNilgQU5EIFtDQVRFR09SWV09IjlxQSI1>

**Data Source:** IEPA Document Explorer - Facility/Site Search; IEPA Document Explorer - Geographic Search  
**Note:** Documents related to facilities in Illinois can be searched on the Illinois Environmental Protection Agency (IEPA) Document Explorer: <https://external.epa.illinois.gov/DocumentExplorer>

<a href="#">40</a>	1 of 1	E	1.01 / 5,336.53	769.82 / 36	ANDERSON PIT WINNEBAGO COUNTY LOVES PARK IL 61111	MRDS
<b>Dep ID:</b>	10242121			<b>I1:</b>	14	
<b>Dev Status:</b>	PAST PRODUCER			<b>Latitude:</b>	42.348328	
<b>Code List:</b>	SDG			<b>Longitude:</b>	-89.014282	
<b>Url:</b>	<a href="http://mrdata.usgs.gov/mrds/show-mrds.php?dep_id=10242121">http://mrdata.usgs.gov/mrds/show-mrds.php?dep_id=10242121</a>					
<b>Commodity</b>						
<b>I1:</b>	36			<b>Line:</b>	1	
<b>Code:</b>	SDG			<b>Inserted By:</b>	MAS migration	

Map Key	Number of Records	Direction	Distance (mi/ft)	Elev/Diff (ft)	Site	DB
---------	-------------------	-----------	------------------	----------------	------	----

<b>Commodity:</b>	Sand and Gravel, Cons	<b>Insert Date:</b>	29-OCT-2002 09:00:24
<b>Commodity Type:</b>	Non-metallic	<b>Updated By:</b>	USGS
<b>Commodity Group:</b>	Sand and Gravel	<b>Update Date:</b>	29-OCT-2002 09:02:10
<b>Importance:</b>	Primary		

**Names**

<b>I1:</b>	15	<b>Inserted By:</b>	MAS migration
<b>Status:</b>	Current	<b>Insert Date:</b>	29-OCT-02
<b>Site Name:</b>	Anderson Pit	<b>Updated By:</b>	USGS
<b>Line:</b>	1	<b>Update Date:</b>	29-OCT-02

<a href="#">41</a>	1 of 2	<b>ESE</b>	<b>1.01 / 5,343.93</b>	<b>755.32 / 21</b>	<b>8096 FOREST HILLS LOVES PARK IL 61111</b>	<b>ERNS</b>
--------------------	--------	------------	------------------------	--------------------	--	-------------

<b>NRC Report No:</b>	849184	<b>Latitude Degrees:</b>	
<b>Type of Incident:</b>	FIXED	<b>Latitude Minutes:</b>	
<b>Incident Cause:</b>	EQUIPMENT FAILURE	<b>Latitude Seconds:</b>	
<b>Incident Date:</b>	9/18/2007 8:00:00 AM	<b>Longitude Degrees:</b>	
<b>Incident Location:</b>	GAS STATION	<b>Longitude Minutes:</b>	
<b>Incident Dtg:</b>	OCCURRED	<b>Longitude Seconds:</b>	
<b>Distance from City:</b>		<b>Lat Quad:</b>	
<b>Distance Units:</b>		<b>Long Quad:</b>	
<b>Direction from City:</b>		<b>Location Section:</b>	
<b>Location County:</b>	WINNEBAGO	<b>Location Township:</b>	
<b>Potential Flag:</b>	No	<b>Location Range:</b>	
<b>Year:</b>	Year 2007 Reports		
<b>Description of Incident:</b>	CALLER STATED ONE OF THE DIESEL FUEL LINES AT THE GAS STATION WAS LEAKING MATERIALS ONTO THE GROUND. CALLER STATED THERE WAS A SMALL STREAM OF MATERIALS LEAKING.		

**Material Spill Information**

<b>Chris Code:</b>	ODS	<b>Unit of Measure:</b>	UNKNOWN AMOUNT
<b>CAS No:</b>	000000-00-0	<b>If Reached Water:</b>	NO
<b>UN No:</b>		<b>Amount in Water:</b>	
<b>Name of Material:</b>	OIL: DIESEL	<b>Unit Reach Water:</b>	
<b>Amount of Material:</b>	0		

**Calls Information**

<b>Date Time Received:</b>	9/18/2007 3:03:14 PM	<b>Responsible City:</b>	LOVES PARK
<b>Date Time Complete:</b>	9/18/2007 3:12:04 PM	<b>Responsible State:</b>	IL
<b>Call Type:</b>	INC	<b>Responsible Zip:</b>	61111
<b>Resp Company:</b>	ROAD RANGER	<b>Source:</b>	TELEPHONE
<b>Resp Org Type:</b>	PRIVATE ENTERPRISE		

**Incident Information**

<b>Tank ID:</b>		<b>Building ID:</b>	
<b>Tank Regulated:</b>	U	<b>Location Area ID:</b>	
<b>Tank Regulated By:</b>		<b>Location Block ID:</b>	
<b>Capacity of Tank:</b>		<b>OCSG No:</b>	
<b>Capacity Tank Units:</b>		<b>OCSP No:</b>	
<b>Description of Tank:</b>		<b>State Lease No:</b>	
<b>Actual Amount:</b>		<b>Pier Dock No:</b>	
<b>Actual Amount Units:</b>		<b>Berth Slip No:</b>	
<b>Tank Above Ground:</b>	ABOVE	<b>Brake Failure:</b>	U
<b>NPDES:</b>		<b>Airbag Deployed:</b>	U
<b>NPDES Compliance:</b>	U	<b>Transport Contain:</b>	U
<b>Init Contin Rel No:</b>		<b>Location Subdiv:</b>	
<b>Contin Rel Permit:</b>		<b>Platform Rig Name:</b>	
<b>Contin Release Type:</b>		<b>Platform Letter:</b>	

Map Key	Number of Records	Direction	Distance (mi/ft)	Elev/Diff (ft)	Site	DB
Aircraft ID:				Allision:	U	
Aircraft Runway No:				Type of Structure:		
Aircraft Spot No:				Structure Name:		
Aircraft Type:				Structure Oper:	U	
Aircraft Model:				Transit Bus Flag:		
Aircraft Fuel Cap:				Date Time Norm Serv:		
Aircraft Fuel Cap U:				Serv Disrupt Time:		
Aircraft Fuel on Brd:				Serv Disrupt Units:		
Aircraft Fuel OB U:				CR Begin Date:		
Aircraft Hanger:				CR End Date:		
Road Mile Marker:				CR Change Date:		
Power Gen Facility:	N			FBI Contact:		
Generating Capacity:				FBI Contact Dt Tm:		
Type of Fixed Obj:	GAS STATION			Passenger Handling:		
Type of Fuel:				Passenger Route:	XXX	
DOT Crossing No:				Passenger Delay:	XXX	
DOT Regulated:	U			Sub Part C Test Req:	XXX	
Pipeline Type:				Conductor Test:		
Pipeline Abv Ground:	ABOVE			Engineer Test:		
Pipeline Covered:	U			Trainman Test:		
Exposed Underwater:	N			Yard Foreman Test:		
Railroad Hotline:				RCL Operator Test:		
Railroad Milepost:				Brakeman Test:		
Grade Crossing:	U			Train Dispat Test:		
Crossing Device Ty:				Signalman Test:		
Ty Vehicle Involved:				Oth Employee Test:		
Device Operational:	Y			Unknown Test:		

**Incident Details Information**

Release Secured:	U			State Agen Report No:	NONE
Release Rate:				State Agen on Scene:	NONE
Release Rate Unit:				State Agen Notified:	IL EPA
Release Rate Rate:				Fed Agency Notified:	NONE
Est Duration of Rel:				Oth Agency Notified:	
Desc Remedial Act:	NO ACTIONS TAKEN.			Body of Water:	
Fire Involved:	N			Tributary of:	
Fire Extinguished:	U			Near River Mile Make:	
Any Evacuations:	N			Near River Mile Mark:	
No Evacuated:				Offshore:	N
Who Evacuated:				Weather Conditions:	CLEAR
Radius of Evacu:				Air Temperature:	65
Any Injuries:	N			Wind Direction:	
No. Injured:				Wind Speed:	
No. Hospitalized:				Wind Speed Unit:	
No. Fatalities:				Water Supp Contam:	U
Any Fatalities:	N			Water Temperature:	
Any Damages:	N			Wave Condition:	
Damage Amount:				Current Speed:	
Air Corridor Closed:	N			Current Direction:	
Air Corridor Desc:				Current Speed Unit:	
Air Closure Time:				EMPL Fatality:	
Waterway Closed:	N			Pass Fatality:	
Waterway Desc:				Community Impact:	
Waterway Close Time:				Passengers Transfer:	NO
Road Closed:	N			Passenger Injuries:	
Road Desc:				Employee Injuries:	
Road Closure Time:				Occupant Fatality:	
Road Closure Units:				Sheen Size:	
Closure Direction:				Sheen Size Units:	
Major Artery:	No			Sheen Size Length:	
Track Closed:	N			Sheen Size Length U:	
Track Desc:				Sheen Size Width:	
Track Closure Time:				Sheen Size Width U:	
Track Closure Units:				Sheen Color:	
Track Close Dir:				Dir of Sheen Travel:	
Media Interest:	NONE			Sheen Odor Desc:	
Medium Desc:	LAND			Duration Unit:	

Map Key	Number of Records	Direction	Distance (mi/ft)	Elev/Diff (ft)	Site	DB
<b>Addl Medium Info:</b>		ONTO THE GROUND		<b>Additional Info:</b>		CALLER DID NOT HAVE ANY ADDITIONAL INFORMATION.

<a href="#">41</a>	2 of 2	ESE	1.01 / 5,343.93	755.32 / 21	Fas Mart #5220 8096 Forest Hills Rd. Loves Park, IL 61111 IL	UST
--------------------	--------	-----	-----------------	-------------	---	-----

<b>Facility No:</b>	1017422	<b>Facility Type:</b>	Attended Self-Service Station
<b>Facility Status:</b>	Active	<b>Owner Type:</b>	Private
<b>Fac Details Status:</b>	Active	<b>Owner Status:</b>	Current Owner
<b>Fac Type Fac Details:</b>	Attended Self-Service Station	<b>County:</b>	Winnebago
<b>Owner Name:</b>	GPM Midwest, LLC		
<b>Facility URL:</b>	http://webapps.sfm.illinois.gov/ustsearch/Facility.aspx?ID=1017422		

#### Tank Information

<b>Tank No:</b>	1	<b>Capacity:</b>	10000
<b>UI No:</b>		<b>Petroleum Use:</b>	
<b>Status:</b>	Currently in use	<b>Product:</b>	Gasoline - Regular
<b>Removed Date:</b>		<b>CERCLA Substance:</b>	
<b>Install Date:</b>	4/1/1986	<b>Current Age:</b>	36
<b>Abandoned Date:</b>		<b>Abandoned Material:</b>	
<b>Last Used Date:</b>		<b>Product Date:</b>	4/1/1986
<b>Red Tag Issue Date:</b>		<b>Fee Due:</b>	\$0.00
<b>CAS Code:</b>		<b>Regulated Status:</b>	Federal
<b>OSFM First Noti Dt:</b>	4/11/1986		

#### Tank Equipment

<b>Equipment Type:</b>	Leak Detect - Piping	<b>Last Passing Date:</b>	N/A
<b>Equipment:</b>	Piping Sump Sensors Not Regulated Not Installed	<b>Test Expire Date:</b>	N/A
<b>Install Date:</b>		<b>Failed Test Date:</b>	
<b>Equipment Type:</b>	Piping	<b>Last Passing Date:</b>	3/24/2021
<b>Equipment:</b>	Single Wall Transition Sump	<b>Test Expire Date:</b>	3/24/2024
<b>Install Date:</b>		<b>Failed Test Date:</b>	
<b>Equipment Type:</b>	Corrosion Prot - Tank	<b>Last Passing Date:</b>	N/A
<b>Equipment:</b>	Fiberglass Non-Corrosive	<b>Test Expire Date:</b>	N/A
<b>Install Date:</b>		<b>Failed Test Date:</b>	
<b>Equipment Type:</b>	Leak Detect - Piping	<b>Last Passing Date:</b>	12/2/2021
<b>Equipment:</b>	Mechanical Pressurized Line Leak Detection	<b>Test Expire Date:</b>	12/2/2022
<b>Install Date:</b>	1/10/2008	<b>Failed Test Date:</b>	
<b>Equipment Type:</b>	Corrosion Prot - Piping	<b>Last Passing Date:</b>	N/A
<b>Equipment:</b>	Fiberglass Non-Corrosive	<b>Test Expire Date:</b>	N/A
<b>Install Date:</b>		<b>Failed Test Date:</b>	
<b>Equipment Type:</b>	Spill Contain Device	<b>Last Passing Date:</b>	12/29/2020
<b>Equipment:</b>	Single Wall Spill Bucket	<b>Test Expire Date:</b>	12/29/2023
<b>Install Date:</b>		<b>Failed Test Date:</b>	
<b>Equipment Type:</b>	Piping	<b>Last Passing Date:</b>	N/A
<b>Equipment:</b>	Fiberglass Double Wall	<b>Test Expire Date:</b>	N/A
<b>Install Date:</b>		<b>Failed Test Date:</b>	
<b>Equipment Type:</b>	Overfill Prev Device	<b>Last Passing Date:</b>	12/2/2021
<b>Equipment:</b>	Overfill Drop Tube Valve	<b>Test Expire Date:</b>	12/2/2024
<b>Install Date:</b>		<b>Failed Test Date:</b>	
<b>Equipment Type:</b>	Leak Detect - Tank	<b>Last Passing Date:</b>	12/2/2021
<b>Equipment:</b>	Automatic Tank Gauging Veeder Root TLS 450 Plus with CSLD	<b>Test Expire Date:</b>	12/2/2022



Map Key	Number of Records	Direction	Distance (mi/ft)	Elev/Diff (ft)	Site	DB
---------	-------------------	-----------	------------------	----------------	------	----

**Install Date:**

**Failed Test Date:**

**Equipment Type:** Piping  
**Equipment:** Single Wall STP/Tanktop Sump  
**Install Date:**

**Last Passing Date:**  
**Test Expire Date:**  
**Failed Test Date:**

**Equipment Type:** Tank  
**Equipment:** Fiberglass Single Wall  
**Install Date:**

**Last Passing Date:** N/A  
**Test Expire Date:** N/A  
**Failed Test Date:**

**Equipment Type:** Leak Detect - Piping  
**Equipment:** Non-Discriminating Sump Sensor  
**Install Date:**

**Last Passing Date:** 12/2/2021  
**Test Expire Date:** 12/2/2022  
**Failed Test Date:**

**Equipment Type:** Corrosion Prot - Piping  
**Equipment:** Sacrificial Anode Flex Connector  
**Install Date:**

**Last Passing Date:** 11/5/2020  
**Test Expire Date:** 11/5/2023  
**Failed Test Date:**

**Tank Information**

**Tank No:** 2  
**UI No:**  
**Status:** Currently in use  
**Removed Date:**  
**Install Date:** 4/1/1986  
**Abandoned Date:**  
**Last Used Date:**  
**Red Tag Issue Date:**  
**CAS Code:**  
**OSFM First Noti Dt:** 4/11/1986

**Capacity:** 10000  
**Petroleum Use:**  
**Product:** Gasoline - Regular  
**CERCLA Substance:**  
**Current Age:** 36  
**Abandoned Material:**  
**Product Date:** 4/1/1986  
**Fee Due:** \$0.00  
**Regulated Status:** Federal

**Tank Equipment**

**Equipment Type:** Corrosion Prot - Tank  
**Equipment:** Fiberglass Non-Corrosive  
**Install Date:**

**Last Passing Date:** N/A  
**Test Expire Date:** N/A  
**Failed Test Date:**

**Equipment Type:** Leak Detect - Piping  
**Equipment:** Mechanical Pressurized Line Leak Detection  
**Install Date:** 1/10/2008

**Last Passing Date:** 12/2/2021  
**Test Expire Date:** 12/2/2022  
**Failed Test Date:**

**Equipment Type:** Leak Detect - Tank  
**Equipment:** Automatic Tank Gauging Veeder Root TLS 450 Plus with CSLD  
**Install Date:**

**Last Passing Date:** 12/2/2021  
**Test Expire Date:** 12/2/2022  
**Failed Test Date:**

**Equipment Type:** Piping  
**Equipment:** Single Wall STP/Tanktop Sump  
**Install Date:**

**Last Passing Date:**  
**Test Expire Date:**  
**Failed Test Date:**

**Equipment Type:** Corrosion Prot - Piping  
**Equipment:** Fiberglass Non-Corrosive  
**Install Date:**

**Last Passing Date:** N/A  
**Test Expire Date:** N/A  
**Failed Test Date:**

**Equipment Type:** Tank  
**Equipment:** Fiberglass Single Wall  
**Install Date:**

**Last Passing Date:** N/A  
**Test Expire Date:** N/A  
**Failed Test Date:**

**Equipment Type:** Overfill Prev Device  
**Equipment:** Overfill Drop Tube Valve  
**Install Date:**

**Last Passing Date:** 12/2/2021  
**Test Expire Date:** 12/2/2024  
**Failed Test Date:**

**Equipment Type:** Corrosion Prot - Piping  
**Equipment:** Sacrificial Anode Flex Connector  
**Install Date:**

**Last Passing Date:** 11/5/2020  
**Test Expire Date:** 11/5/2023  
**Failed Test Date:**

**Equipment Type:** Piping

**Last Passing Date:** N/A

<b>Map Key</b>	<b>Number of Records</b>	<b>Direction</b>	<b>Distance (mi/ft)</b>	<b>Elev/Diff (ft)</b>	<b>Site</b>	<b>DB</b>
<b>Equipment:</b> <b>Install Date:</b>	Fiberglass Double Wall				<b>Test Expire Date:</b> <b>Failed Test Date:</b>	N/A
<b>Equipment Type:</b> <b>Equipment:</b> <b>Install Date:</b>	Leak Detect - Piping Piping Sump Sensors Not Regulated Not Installed				<b>Last Passing Date:</b> <b>Test Expire Date:</b> <b>Failed Test Date:</b>	N/A N/A
<b>Equipment Type:</b> <b>Equipment:</b> <b>Install Date:</b>	Spill Contain Device Single Wall Spill Bucket				<b>Last Passing Date:</b> <b>Test Expire Date:</b> <b>Failed Test Date:</b>	12/29/2020 12/29/2023
<b><u>Tank Information</u></b>						
<b>Tank No:</b> <b>UI No:</b> <b>Status:</b> <b>Removed Date:</b> <b>Install Date:</b> <b>Abandoned Date:</b> <b>Last Used Date:</b> <b>Red Tag Issue Date:</b> <b>CAS Code:</b> <b>OSFM First Noti Dt:</b>	3  Currently in use  4/1/1986    4/11/1986				<b>Capacity:</b> <b>Petroleum Use:</b> <b>Product:</b> <b>CERCLA Substance:</b> <b>Current Age:</b> <b>Abandoned Material:</b> <b>Product Date:</b> <b>Fee Due:</b> <b>Regulated Status:</b>	8000  Gasoline - Premium  36  4/1/1986 \$0.00 Federal
<b><u>Tank Equipment</u></b>						
<b>Equipment Type:</b> <b>Equipment:</b> <b>Install Date:</b>	Corrosion Prot - Piping Fiberglass Non-Corrosive				<b>Last Passing Date:</b> <b>Test Expire Date:</b> <b>Failed Test Date:</b>	N/A N/A
<b>Equipment Type:</b> <b>Equipment:</b> <b>Install Date:</b>	Tank Fiberglass Single Wall				<b>Last Passing Date:</b> <b>Test Expire Date:</b> <b>Failed Test Date:</b>	N/A N/A
<b>Equipment Type:</b> <b>Equipment:</b> <b>Install Date:</b>	Spill Contain Device Single Wall Spill Bucket				<b>Last Passing Date:</b> <b>Test Expire Date:</b> <b>Failed Test Date:</b>	12/29/2020 12/29/2023
<b>Equipment Type:</b> <b>Equipment:</b> <b>Install Date:</b>	Corrosion Prot - Tank Fiberglass Non-Corrosive				<b>Last Passing Date:</b> <b>Test Expire Date:</b> <b>Failed Test Date:</b>	N/A N/A
<b>Equipment Type:</b> <b>Equipment:</b> <b>Install Date:</b>	Leak Detect - Tank Automatic Tank Gauging Veeder Root TLS 450 Plus with CSLD				<b>Last Passing Date:</b> <b>Test Expire Date:</b> <b>Failed Test Date:</b>	12/2/2021 12/2/2022
<b>Equipment Type:</b> <b>Equipment:</b> <b>Install Date:</b>	Overfill Prev Device Overfill Drop Tube Valve				<b>Last Passing Date:</b> <b>Test Expire Date:</b> <b>Failed Test Date:</b>	12/2/2021 12/2/2024
<b>Equipment Type:</b> <b>Equipment:</b> <b>Install Date:</b>	Piping Fiberglass Double Wall				<b>Last Passing Date:</b> <b>Test Expire Date:</b> <b>Failed Test Date:</b>	N/A N/A
<b>Equipment Type:</b> <b>Equipment:</b> <b>Install Date:</b>	Corrosion Prot - Piping Sacrificial Anode Flex Connector				<b>Last Passing Date:</b> <b>Test Expire Date:</b> <b>Failed Test Date:</b>	11/5/2020 11/5/2023
<b>Equipment Type:</b> <b>Equipment:</b> <b>Install Date:</b>	Leak Detect - Piping Piping Sump Sensors Not Regulated Not Installed				<b>Last Passing Date:</b> <b>Test Expire Date:</b> <b>Failed Test Date:</b>	N/A N/A
<b>Equipment Type:</b> <b>Equipment:</b>	Leak Detect - Piping Mechanical Pressurized Line Leak Detection				<b>Last Passing Date:</b> <b>Test Expire Date:</b>	12/2/2021 12/2/2022

Map Key	Number of Records	Direction	Distance (mi/ft)	Elev/Diff (ft)	Site	DB
---------	-------------------	-----------	------------------	----------------	------	----

**Install Date:** 1/10/2008 **Failed Test Date:**

**Equipment Type:** Piping  
**Equipment:** Single Wall STP/Tanktop Sump  
**Install Date:** **Last Passing Date:**  
**Test Expire Date:**  
**Failed Test Date:**

**Tank Information**

<b>Tank No:</b>	4	<b>Capacity:</b>	4000
<b>UI No:</b>		<b>Petroleum Use:</b>	None
<b>Status:</b>	Currently in use	<b>Product:</b>	Diesel Fuel
<b>Removed Date:</b>		<b>CERCLA Substance:</b>	
<b>Install Date:</b>	4/1/1986	<b>Current Age:</b>	36
<b>Abandoned Date:</b>		<b>Abandoned Material:</b>	
<b>Last Used Date:</b>		<b>Product Date:</b>	4/1/1986
<b>Red Tag Issue Date:</b>		<b>Fee Due:</b>	\$0.00
<b>CAS Code:</b>		<b>Regulated Status:</b>	Federal
<b>OSFM First Noti Dt:</b>	4/11/1986		

**Tank Equipment**

**Equipment Type:** Leak Detect - Piping  
**Equipment:** Mechanical Pressurized Line Leak Detection  
**Install Date:** 1/10/2008  
**Last Passing Date:** 12/2/2021  
**Test Expire Date:** 12/2/2022  
**Failed Test Date:**

**Equipment Type:** Leak Detect - Tank  
**Equipment:** Automatic Tank Gauging Veeder Root TLS 450 Plus with CSLD  
**Install Date:**  
**Last Passing Date:** 12/2/2021  
**Test Expire Date:** 12/2/2022  
**Failed Test Date:**

**Equipment Type:** Overfill Prev Device  
**Equipment:** Overfill Drop Tube Valve  
**Install Date:**  
**Last Passing Date:** 12/2/2021  
**Test Expire Date:** 12/2/2024  
**Failed Test Date:**

**Equipment Type:** Leak Detect - Piping  
**Equipment:** Piping Sump Sensors Not Regulated Not Installed  
**Install Date:**  
**Last Passing Date:** N/A  
**Test Expire Date:** N/A  
**Failed Test Date:**

**Equipment Type:** Corrosion Prot - Tank  
**Equipment:** Lining Materials Internal  
**Install Date:** 10/25/1999  
**Last Passing Date:** 7/3/2018  
**Test Expire Date:** 7/3/2023  
**Failed Test Date:**

**Equipment Type:** Piping  
**Equipment:** Fiberglass Double Wall  
**Install Date:**  
**Last Passing Date:** N/A  
**Test Expire Date:** N/A  
**Failed Test Date:**

**Equipment Type:** Tank  
**Equipment:** Steel Single Wall  
**Install Date:** 10/25/1999  
**Last Passing Date:** N/A  
**Test Expire Date:** N/A  
**Failed Test Date:**

**Equipment Type:** Corrosion Prot - Piping  
**Equipment:** Sacrificial Anode Flex Connector  
**Install Date:** 11/20/2020  
**Last Passing Date:** 11/20/2020  
**Test Expire Date:** 11/20/2023  
**Failed Test Date:**

**Equipment Type:** Piping  
**Equipment:** Single Wall STP/Tanktop Sump  
**Install Date:**  
**Last Passing Date:**  
**Test Expire Date:**  
**Failed Test Date:**

**Equipment Type:** Spill Contain Device  
**Equipment:** Single Wall Spill Bucket  
**Install Date:**  
**Last Passing Date:** 12/29/2020  
**Test Expire Date:** 12/29/2023  
**Failed Test Date:**

**Equipment Type:** Corrosion Prot - Piping  
**Equipment:** Fiberglass Non-Corrosive  
**Install Date:**  
**Last Passing Date:** N/A  
**Test Expire Date:** N/A  
**Failed Test Date:**

Map Key	Number of Records	Direction	Distance (mi/ft)	Elev/Diff (ft)	Site	DB
---------	-------------------	-----------	------------------	----------------	------	----

**Owner Summary**

<b>Owner No:</b>	U0037728	<b>Owner Status:</b>	Current Owner
<b>Owner Name:</b>	GPM Midwest, LLC	<b>Purchase Date:</b>	3/18/2015
<b>Ownership History:</b>	http://webapps.sfm.illinois.gov/ustsearch/Ownership.aspx?ID=1017422		

**Owner Details**

<b>Owner Name:</b>	GPM Midwest, LLC	<b>Type Financial Resp:</b>	Surety Bond
<b>Owner Status:</b>	Current Owner	<b>Fin Resp Rpt Due:</b>	4/26/2023
<b>Purchase Date:</b>	3/18/2015		
<b>Owner Address:</b>	8565 Magellan Pkwy, Ste. 400 Richmond, VA 23227		

**Owner Summary**

<b>Owner No:</b>	U0020615	<b>Owner Status:</b>	Former Owner
<b>Owner Name:</b>	Phillips 66 Company	<b>Purchase Date:</b>	10/22/1999
<b>Ownership History:</b>	http://webapps.sfm.illinois.gov/ustsearch/Ownership.aspx?ID=1017422		

**Owner Summary**

<b>Owner No:</b>	U0012843	<b>Owner Status:</b>	Former Owner
<b>Owner Name:</b>	Roadrunner Convenience Stores	<b>Purchase Date:</b>	12/31/1967
<b>Ownership History:</b>	http://webapps.sfm.illinois.gov/ustsearch/Ownership.aspx?ID=1017422		

**Owner Summary**

<b>Owner No:</b>	U0033990	<b>Owner Status:</b>	Former Owner
<b>Owner Name:</b>	Road Ranger, LLC	<b>Purchase Date:</b>	
<b>Ownership History:</b>	http://webapps.sfm.illinois.gov/ustsearch/Ownership.aspx?ID=1017422		

**Owner Summary**

<b>Owner No:</b>	U0017348	<b>Owner Status:</b>	Former Owner
<b>Owner Name:</b>	First Ranger Petroleum, L.L.C.	<b>Purchase Date:</b>	
<b>Ownership History:</b>	http://webapps.sfm.illinois.gov/ustsearch/Ownership.aspx?ID=1017422		

**Owner Summary**

<b>Owner No:</b>	U0023918	<b>Owner Status:</b>	Former Owner
<b>Owner Name:</b>	First Ranger Group 1, L.L.C.	<b>Purchase Date:</b>	
<b>Ownership History:</b>	http://webapps.sfm.illinois.gov/ustsearch/Ownership.aspx?ID=1017422		

**LUST Fund Eligibility**

<b>IEMA No:</b>	89-0066	<b>OSFM Received Dt:</b>	11/22/1996
<b>Status:</b>	Eligible	<b>OSFM Response Dt:</b>	1/3/1997
<b>Deductible:</b>	\$50,000		
<b>Letter:</b>			
<b>IEMA Link:</b>			

<b>IEMA No:</b>	88-1119	<b>OSFM Received Dt:</b>	11/22/1996
<b>Status:</b>	Eligible	<b>OSFM Response Dt:</b>	1/3/1997
<b>Deductible:</b>	\$50,000		
<b>Letter:</b>			
<b>IEMA Link:</b>			

**Dispenser Information**

Map Key	Number of Records	Direction	Distance (mi/ft)	Elev/Diff (ft)	Site	DB
Name ID:		5/6				
Status:		Active				
Sensor Shuts Down Product		Unknown				
Pum:						
Name ID:		7/8				
Status:		Active				
Sensor Shuts Down Product		Unknown				
Pum:						
Name ID:		15/16				
Status:		Active				
Sensor Shuts Down Product		Unknown				
Pum:						
Name ID:		13/14				
Status:		Active				
Sensor Shuts Down Product		Unknown				
Pum:						
Name ID:		1/2				
Status:		Active				
Sensor Shuts Down Product		Unknown				
Pum:						
Name ID:		11/12				
Status:		Active				
Sensor Shuts Down Product		Unknown				
Pum:						
Name ID:		3/4				
Status:		Active				
Sensor Shuts Down Product		Unknown				
Pum:						
Name ID:		9/10				
Status:		Active				
Sensor Shuts Down Product		Unknown				
Pum:						

**Facility Details**

MFD Forms Status:		Green Tag Decal:	W003105
MFD Permit Issue Dt:	9/7/2021	Green Tag Issue Date:	9/7/2021
MFD Permit Exp Dt:	12/31/2023	Green Tag Exp Date:	12/31/2023
Property Parcel:		Motor Fuel Type:	Self Service
Pending Nov:	No		
Permit History Link:			

<a href="#">42</a>	1 of 1	SSE	1.03 / 5,434.66	747.39 / 13	IL0113 7650 N. Alpine Loves Park, IL 61111 IL	UST
--------------------	--------	-----	--------------------	----------------	--	-----

Facility No:	1040106	Facility Type:	Attended Self-Service Station
Facility Status:	Active	Owner Type:	Private
Fac Details Status:	Active	Owner Status:	Current Owner
Fac Type Fac Details:	Attended Self-Service Station	County:	Winnebago
Owner Name:	Lehigh Gas Wholesale Services		
Facility URL:	http://webapps.sfm.illinois.gov/ustsearch/Facility.aspx?ID=1040106		

**Tank Information**

Tank No:	4	Capacity:	4000
UI No:		Petroleum Use:	

<b>Status:</b>	Currently in use	<b>Product:</b>	Kerosene
<b>Removed Date:</b>		<b>CERCLA Substance:</b>	
<b>Install Date:</b>	11/9/2000	<b>Current Age:</b>	21
<b>Abandoned Date:</b>		<b>Abandoned Material:</b>	
<b>Last Used Date:</b>		<b>Product Date:</b>	11/13/2000
<b>Red Tag Issue Date:</b>		<b>Fee Due:</b>	\$0.00
<b>CAS Code:</b>		<b>Regulated Status:</b>	Federal
<b>OSFM First Noti Dt:</b>	5/9/2001		

**Tank Equipment**

<b>Equipment Type:</b>	Leak Detect - Tank	<b>Last Passing Date:</b>	1/25/2022
<b>Equipment:</b>	Automatic Tank Gauging Veeder Root TLS 350 with CSLD	<b>Test Expire Date:</b>	1/25/2023
<b>Install Date:</b>	4/3/2001	<b>Failed Test Date:</b>	
<b>Equipment Type:</b>	Piping	<b>Last Passing Date:</b>	
<b>Equipment:</b>	Single Wall STP/Tanktop Sump	<b>Test Expire Date:</b>	
<b>Install Date:</b>		<b>Failed Test Date:</b>	
<b>Equipment Type:</b>	Piping	<b>Last Passing Date:</b>	
<b>Equipment:</b>	Flexible Double Wall Total Containment Enviroflex non-corrosive	<b>Test Expire Date:</b>	
<b>Install Date:</b>		<b>Failed Test Date:</b>	
<b>Equipment Type:</b>	Spill Contain Device	<b>Last Passing Date:</b>	10/20/2021
<b>Equipment:</b>	Single Wall Spill Bucket	<b>Test Expire Date:</b>	10/20/2024
<b>Install Date:</b>		<b>Failed Test Date:</b>	
<b>Equipment Type:</b>	Corrosion Prot - Piping	<b>Last Passing Date:</b>	3/24/2020
<b>Equipment:</b>	Sacrificial Anode Flex Connector	<b>Test Expire Date:</b>	3/24/2023
<b>Install Date:</b>		<b>Failed Test Date:</b>	
<b>Equipment Type:</b>	Overfill Prev Device	<b>Last Passing Date:</b>	3/8/2021
<b>Equipment:</b>	Overfill Drop Tube Valve	<b>Test Expire Date:</b>	3/8/2024
<b>Install Date:</b>	3/8/2021	<b>Failed Test Date:</b>	
<b>Equipment Type:</b>	Tank	<b>Last Passing Date:</b>	N/A
<b>Equipment:</b>	Fiberglass Single Wall XERXES	<b>Test Expire Date:</b>	N/A
<b>Install Date:</b>	4/3/2001	<b>Failed Test Date:</b>	
<b>Equipment Type:</b>	Corrosion Prot - Piping	<b>Last Passing Date:</b>	N/A
<b>Equipment:</b>	Flexible Non-Corrosive	<b>Test Expire Date:</b>	N/A
<b>Install Date:</b>	4/3/2001	<b>Failed Test Date:</b>	
<b>Equipment Type:</b>	Corrosion Prot - Tank	<b>Last Passing Date:</b>	N/A
<b>Equipment:</b>	Fiberglass Non-Corrosive	<b>Test Expire Date:</b>	N/A
<b>Install Date:</b>	4/3/2001	<b>Failed Test Date:</b>	
<b>Equipment Type:</b>	Leak Detect - Piping	<b>Last Passing Date:</b>	1/25/2022
<b>Equipment:</b>	Mechanical Pressurized Line Leak Detection	<b>Test Expire Date:</b>	1/25/2023
<b>Install Date:</b>	3/8/2021	<b>Failed Test Date:</b>	
<b>Equipment Type:</b>	Leak Detect - Piping	<b>Last Passing Date:</b>	N/A
<b>Equipment:</b>	Piping Sump Sensors Not Regulated Not Installed	<b>Test Expire Date:</b>	N/A
<b>Install Date:</b>		<b>Failed Test Date:</b>	

**Tank Information**

<b>Tank No:</b>	1	<b>Capacity:</b>	20000
<b>UI No:</b>		<b>Petroleum Use:</b>	
<b>Status:</b>	Currently in use	<b>Product:</b>	Gasoline - Regular
<b>Removed Date:</b>		<b>CERCLA Substance:</b>	
<b>Install Date:</b>	11/9/2000	<b>Current Age:</b>	21
<b>Abandoned Date:</b>		<b>Abandoned Material:</b>	
<b>Last Used Date:</b>		<b>Product Date:</b>	11/13/2000

Map Key	Number of Records	Direction	Distance (mi/ft)	Elev/Diff (ft)	Site	DB
---------	-------------------	-----------	------------------	----------------	------	----

<b>Red Tag Issue Date:</b>					<b>Fee Due:</b>	\$0.00
<b>CAS Code:</b>					<b>Regulated Status:</b>	Federal
<b>OSFM First Noti Dt:</b>	5/9/2001					

**Tank Equipment**

<b>Equipment Type:</b>	Leak Detect - Tank	<b>Last Passing Date:</b>	1/25/2022
<b>Equipment:</b>	Automatic Tank Gauging Veeder Root TLS 350 with CSLD	<b>Test Expire Date:</b>	1/25/2023
<b>Install Date:</b>	4/3/2001	<b>Failed Test Date:</b>	

<b>Equipment Type:</b>	Corrosion Prot - Piping	<b>Last Passing Date:</b>	3/24/2020
<b>Equipment:</b>	Sacrificial Anode Flex Connector	<b>Test Expire Date:</b>	3/24/2023
<b>Install Date:</b>		<b>Failed Test Date:</b>	

<b>Equipment Type:</b>	Overfill Prev Device	<b>Last Passing Date:</b>	3/3/2021
<b>Equipment:</b>	Overfill Drop Tube Valve	<b>Test Expire Date:</b>	3/3/2024
<b>Install Date:</b>	4/3/2001	<b>Failed Test Date:</b>	

<b>Equipment Type:</b>	Tank	<b>Last Passing Date:</b>	N/A
<b>Equipment:</b>	Fiberglass Single Wall XERXES	<b>Test Expire Date:</b>	N/A
<b>Install Date:</b>	4/3/2001	<b>Failed Test Date:</b>	

<b>Equipment Type:</b>	Piping	<b>Last Passing Date:</b>	
<b>Equipment:</b>	Flexible Double Wall Total Containment Enviroflex non-corrosive	<b>Test Expire Date:</b>	
<b>Install Date:</b>		<b>Failed Test Date:</b>	

<b>Equipment Type:</b>	Piping	<b>Last Passing Date:</b>	
<b>Equipment:</b>	Single Wall STP/Tanktop Sump	<b>Test Expire Date:</b>	
<b>Install Date:</b>		<b>Failed Test Date:</b>	

<b>Equipment Type:</b>	Corrosion Prot - Piping	<b>Last Passing Date:</b>	N/A
<b>Equipment:</b>	Flexible Non-Corrosive	<b>Test Expire Date:</b>	N/A
<b>Install Date:</b>	4/3/2001	<b>Failed Test Date:</b>	

<b>Equipment Type:</b>	Corrosion Prot - Tank	<b>Last Passing Date:</b>	N/A
<b>Equipment:</b>	Fiberglass Non-Corrosive	<b>Test Expire Date:</b>	N/A
<b>Install Date:</b>	4/3/2001	<b>Failed Test Date:</b>	

<b>Equipment Type:</b>	Leak Detect - Piping	<b>Last Passing Date:</b>	1/25/2022
<b>Equipment:</b>	Mechanical Pressurized Line Leak Detection	<b>Test Expire Date:</b>	1/25/2023
<b>Install Date:</b>		<b>Failed Test Date:</b>	

<b>Equipment Type:</b>	Leak Detect - Piping	<b>Last Passing Date:</b>	N/A
<b>Equipment:</b>	Piping Sump Sensors Not Regulated Not Installed	<b>Test Expire Date:</b>	N/A
<b>Install Date:</b>		<b>Failed Test Date:</b>	

<b>Equipment Type:</b>	Spill Contain Device	<b>Last Passing Date:</b>	10/20/2021
<b>Equipment:</b>	Double Wall Spill Bucket	<b>Test Expire Date:</b>	10/20/2024
<b>Install Date:</b>	1/3/2020	<b>Failed Test Date:</b>	

**Tank Information**

<b>Tank No:</b>	2	<b>Capacity:</b>	10000
<b>UI No:</b>		<b>Petroleum Use:</b>	
<b>Status:</b>	Currently in use	<b>Product:</b>	Gasoline - Premium
<b>Removed Date:</b>		<b>CERCLA Substance:</b>	
<b>Install Date:</b>	11/9/2000	<b>Current Age:</b>	21
<b>Abandoned Date:</b>		<b>Abandoned Material:</b>	
<b>Last Used Date:</b>		<b>Product Date:</b>	11/13/2000
<b>Red Tag Issue Date:</b>		<b>Fee Due:</b>	\$0.00
<b>CAS Code:</b>		<b>Regulated Status:</b>	Federal
<b>OSFM First Noti Dt:</b>	5/9/2001		

**Tank Equipment**

<b>Equipment Type:</b>	Leak Detect - Piping	<b>Last Passing Date:</b>	1/25/2022
<b>Equipment:</b>	Mechanical Pressurized Line Leak Detection	<b>Test Expire Date:</b>	1/25/2023
<b>Install Date:</b>		<b>Failed Test Date:</b>	
<b>Equipment Type:</b>	Leak Detect - Tank	<b>Last Passing Date:</b>	1/25/2022
<b>Equipment:</b>	Automatic Tank Gauging Veeder Root TLS 350 with CSLD	<b>Test Expire Date:</b>	1/25/2023
<b>Install Date:</b>	4/3/2001	<b>Failed Test Date:</b>	
<b>Equipment Type:</b>	Piping	<b>Last Passing Date:</b>	
<b>Equipment:</b>	Flexible Double Wall Total Containment Enviroflex non-corrosive	<b>Test Expire Date:</b>	
<b>Install Date:</b>		<b>Failed Test Date:</b>	
<b>Equipment Type:</b>	Corrosion Prot - Tank	<b>Last Passing Date:</b>	N/A
<b>Equipment:</b>	Fiberglass Non-Corrosive	<b>Test Expire Date:</b>	N/A
<b>Install Date:</b>	4/3/2001	<b>Failed Test Date:</b>	
<b>Equipment Type:</b>	Overfill Prev Device	<b>Last Passing Date:</b>	3/3/2021
<b>Equipment:</b>	Overfill Drop Tube Valve	<b>Test Expire Date:</b>	3/3/2024
<b>Install Date:</b>	4/3/2001	<b>Failed Test Date:</b>	
<b>Equipment Type:</b>	Piping	<b>Last Passing Date:</b>	
<b>Equipment:</b>	Single Wall STP/Tanktop Sump	<b>Test Expire Date:</b>	
<b>Install Date:</b>		<b>Failed Test Date:</b>	
<b>Equipment Type:</b>	Spill Contain Device	<b>Last Passing Date:</b>	10/20/2021
<b>Equipment:</b>	Single Wall Spill Bucket	<b>Test Expire Date:</b>	10/20/2024
<b>Install Date:</b>		<b>Failed Test Date:</b>	
<b>Equipment Type:</b>	Corrosion Prot - Piping	<b>Last Passing Date:</b>	3/24/2020
<b>Equipment:</b>	Sacrificial Anode Flex Connector	<b>Test Expire Date:</b>	3/24/2023
<b>Install Date:</b>		<b>Failed Test Date:</b>	
<b>Equipment Type:</b>	Corrosion Prot - Piping	<b>Last Passing Date:</b>	N/A
<b>Equipment:</b>	Flexible Non-Corrosive	<b>Test Expire Date:</b>	N/A
<b>Install Date:</b>	4/3/2001	<b>Failed Test Date:</b>	
<b>Equipment Type:</b>	Tank	<b>Last Passing Date:</b>	N/A
<b>Equipment:</b>	Fiberglass Single Wall XERXES	<b>Test Expire Date:</b>	N/A
<b>Install Date:</b>	4/3/2001	<b>Failed Test Date:</b>	
<b>Equipment Type:</b>	Leak Detect - Piping	<b>Last Passing Date:</b>	N/A
<b>Equipment:</b>	Piping Sump Sensors Not Regulated Not Installed	<b>Test Expire Date:</b>	N/A
<b>Install Date:</b>		<b>Failed Test Date:</b>	

**Tank Information**

<b>Tank No:</b>	3	<b>Capacity:</b>	4000
<b>UI No:</b>		<b>Petroleum Use:</b>	
<b>Status:</b>	Currently in use	<b>Product:</b>	Diesel Fuel
<b>Removed Date:</b>		<b>CERCLA Substance:</b>	
<b>Install Date:</b>	11/9/2000	<b>Current Age:</b>	21
<b>Abandoned Date:</b>		<b>Abandoned Material:</b>	
<b>Last Used Date:</b>		<b>Product Date:</b>	11/13/2000
<b>Red Tag Issue Date:</b>		<b>Fee Due:</b>	\$0.00
<b>CAS Code:</b>		<b>Regulated Status:</b>	Federal
<b>OSFM First Noti Dt:</b>	5/9/2001		

**Tank Equipment**

<b>Equipment Type:</b>	Piping	<b>Last Passing Date:</b>	
<b>Equipment:</b>	Flexible Double Wall Total Containment Enviroflex non-corrosive	<b>Test Expire Date:</b>	



<b>Install Date:</b>			<b>Failed Test Date:</b>			
<b>Equipment Type:</b>	Spill Contain Device		<b>Last Passing Date:</b>	10/20/2021		
<b>Equipment:</b>	Single Wall Spill Bucket		<b>Test Expire Date:</b>	10/20/2024		
<b>Install Date:</b>			<b>Failed Test Date:</b>			
<b>Equipment Type:</b>	Corrosion Prot - Piping		<b>Last Passing Date:</b>	N/A		
<b>Equipment:</b>	Flexible Non-Corrosive		<b>Test Expire Date:</b>	N/A		
<b>Install Date:</b>	4/3/2001		<b>Failed Test Date:</b>			
<b>Equipment Type:</b>	Corrosion Prot - Piping		<b>Last Passing Date:</b>	3/24/2020		
<b>Equipment:</b>	Sacrificial Anode Flex Connector		<b>Test Expire Date:</b>	3/24/2023		
<b>Install Date:</b>			<b>Failed Test Date:</b>			
<b>Equipment Type:</b>	Overflow Prev Device		<b>Last Passing Date:</b>	3/3/2021		
<b>Equipment:</b>	Overflow Drop Tube Valve		<b>Test Expire Date:</b>	3/3/2024		
<b>Install Date:</b>	4/3/2001		<b>Failed Test Date:</b>			
<b>Equipment Type:</b>	Corrosion Prot - Tank		<b>Last Passing Date:</b>	N/A		
<b>Equipment:</b>	Fiberglass Non-Corrosive		<b>Test Expire Date:</b>	N/A		
<b>Install Date:</b>	4/3/2001		<b>Failed Test Date:</b>			
<b>Equipment Type:</b>	Tank		<b>Last Passing Date:</b>	N/A		
<b>Equipment:</b>	Fiberglass Single Wall XERXES		<b>Test Expire Date:</b>	N/A		
<b>Install Date:</b>	4/3/2001		<b>Failed Test Date:</b>			
<b>Equipment Type:</b>	Leak Detect - Tank		<b>Last Passing Date:</b>	1/25/2022		
<b>Equipment:</b>	Automatic Tank Gauging Veeder Root TLS 350 with CSLD		<b>Test Expire Date:</b>	1/25/2023		
<b>Install Date:</b>	4/3/2001		<b>Failed Test Date:</b>			
<b>Equipment Type:</b>	Leak Detect - Piping		<b>Last Passing Date:</b>	1/25/2022		
<b>Equipment:</b>	Mechanical Pressurized Line Leak Detection		<b>Test Expire Date:</b>	1/25/2023		
<b>Install Date:</b>			<b>Failed Test Date:</b>			
<b>Equipment Type:</b>	Piping		<b>Last Passing Date:</b>			
<b>Equipment:</b>	Single Wall STP/Tanktop Sump		<b>Test Expire Date:</b>			
<b>Install Date:</b>			<b>Failed Test Date:</b>			
<b>Equipment Type:</b>	Leak Detect - Piping		<b>Last Passing Date:</b>	N/A		
<b>Equipment:</b>	Piping Sump Sensors Not Regulated Not Installed		<b>Test Expire Date:</b>	N/A		
<b>Install Date:</b>			<b>Failed Test Date:</b>			

**Owner Summary**

<b>Owner No:</b>	U0037337	<b>Owner Status:</b>	Current Owner
<b>Owner Name:</b>	Lehigh Gas Wholesale Services	<b>Purchase Date:</b>	9/27/2016
<b>Ownership History:</b>	<a href="http://webapps.sfm.illinois.gov/ustsearch/Ownership.aspx?ID=1040106">http://webapps.sfm.illinois.gov/ustsearch/Ownership.aspx?ID=1040106</a>		

**Owner Details**

<b>Owner Name:</b>	Lehigh Gas Wholesale Services	<b>Type Financial Resp:</b>	Surety Bond
<b>Owner Status:</b>	Current Owner	<b>Fin Resp Rpt Due:</b>	8/1/2023
<b>Purchase Date:</b>	9/27/2016		
<b>Owner Address:</b>	645 Hamilton, Suite 400 Allentown, PA 18101		

**Owner Summary**

<b>Owner No:</b>	U0025164	<b>Owner Status:</b>	Former Owner
<b>Owner Name:</b>	BAPA, LLC & PT, LLC	<b>Purchase Date:</b>	8/3/2006
<b>Ownership History:</b>	<a href="http://webapps.sfm.illinois.gov/ustsearch/Ownership.aspx?ID=1040106">http://webapps.sfm.illinois.gov/ustsearch/Ownership.aspx?ID=1040106</a>		

**Owner Summary**

Map Key	Number of Records	Direction	Distance (mi/ft)	Elev/Diff (ft)	Site	DB
---------	-------------------	-----------	------------------	----------------	------	----

**Owner No:** U0009763      **Owner Status:** Former Owner  
**Owner Name:** Martin & Bayley, Inc.      **Purchase Date:** 11/9/2000  
**Ownership History:** http://webapps.sfm.illinois.gov/ustsearch/Ownership.aspx?ID=1040106

**Dispenser Information**

**Name ID:** 3/4  
**Status:** Active  
**Sensor Shuts Down Product Pum:** Unknown

**Name ID:** 5/6  
**Status:** Active  
**Sensor Shuts Down Product Pum:** Unknown

**Name ID:** 7/8  
**Status:** Active  
**Sensor Shuts Down Product Pum:** Unknown

**Name ID:** 9/10  
**Status:** Active  
**Sensor Shuts Down Product Pum:** Unknown

**Name ID:** 13/14  
**Status:** Active  
**Sensor Shuts Down Product Pum:** Unknown

**Name ID:** 15/16  
**Status:** Active  
**Sensor Shuts Down Product Pum:** Unknown

**Name ID:** 17  
**Status:** Active  
**Sensor Shuts Down Product Pum:** Unknown

**Name ID:** 11/12  
**Status:** Active  
**Sensor Shuts Down Product Pum:** Unknown

**Name ID:** 1/2  
**Status:** Active  
**Sensor Shuts Down Product Pum:** Unknown

**Name ID:** 18/19  
**Status:** Active  
**Sensor Shuts Down Product Pum:** Unknown

**Facility Details**

<b>MFD Forms Status:</b>		<b>Green Tag Decal:</b>	W003028
<b>MFD Permit Issue Dt:</b>	3/23/2021	<b>Green Tag Issue Date:</b>	3/23/2021
<b>MFD Permit Exp Dt:</b>	12/31/2023	<b>Green Tag Exp Date:</b>	12/31/2023
<b>Property Parcel:</b>		<b>Motor Fuel Type:</b>	Self Service
<b>Pending Nov:</b>	No		
<b>Permit History Link:</b>			

Map Key	Number of Records	Direction	Distance (mi/ft)	Elev/Diff (ft)	Site	DB
<a href="#">43</a>	1 of 1	WNW	1.04 / 5,482.21	724.37 / -10	PUMILIA, NICHOLAS J. 9616 RITTER DR. ROCKFORD, IL 61108	PRP

**Site EPA ID:** ILD053219259  
**Site Name:** ACME SOLVENT RECLAIMING, INC. (MORRISTOWN PLANT)  
**Site NPL Status:** Currently on the Final NPL  
**Site Non NPL Status:**  
**Site Address:** EAST OF LINDENWOOD RD  
**Site City:** MORRISTOWN  
**Site State:** IL  
**Site Zip:** 61109  
**Site Primary Latitude:** +42.157700  
**Site Primary Longitude:** -89.045500

**Noticed Party Action Information**

**Action Type Seq:** NJ-3  
**Action Name:** Not Ltrs  
**Action Date:** GENERAL NOTICE 06/08/1990

<a href="#">44</a>	1 of 1	WSW	1.04 / 5,499.82	736.40 / 2	North 2nd Mobil 8200 North 2nd Street Machesney Park, IL 61115 IL	UST
--------------------	--------	-----	--------------------	---------------	--	-----

**Facility No:** 1025420  
**Facility Status:** Active  
**Fac Details Status:** Active  
**Fac Type Fac Details:** Attended Self-Service Station  
**Owner Name:** Kelley Williamson Company  
**Facility URL:** http://webapps.sfm.illinois.gov/ustsearch/Facility.aspx?ID=1025420

**Facility Type:** Attended Self-Service Station  
**Owner Type:** Private  
**Owner Status:** Current Owner  
**County:** Winnebago

**Tank Information**

**Tank No:** 1  
**UI No:**  
**Status:** Removed  
**Removed Date:** 5/10/1990  
**Install Date:**  
**Abandoned Date:**  
**Last Used Date:** 1/1/1985  
**Red Tag Issue Date:**  
**CAS Code:**  
**OSFM First Noti Dt:** 4/6/1990

**Capacity:** 1000  
**Petroleum Use:**  
**Product:** Gasoline  
**CERCLA Substance:**  
**Current Age:** 23  
**Abandoned Material:**  
**Product Date:**  
**Fee Due:** \$0.00  
**Regulated Status:** Federal

**Tank Information**

**Tank No:** 3  
**UI No:**  
**Status:** Currently in use  
**Removed Date:**  
**Install Date:** 8/24/2000  
**Abandoned Date:**  
**Last Used Date:**  
**Red Tag Issue Date:**  
**CAS Code:**  
**OSFM First Noti Dt:** 12/11/2000

**Capacity:** 12000  
**Petroleum Use:**  
**Product:** Gasoline - Regular  
**CERCLA Substance:**  
**Current Age:** 21  
**Abandoned Material:**  
**Product Date:** 12/4/2000  
**Fee Due:** \$0.00  
**Regulated Status:** Federal

**Tank Equipment**

**Equipment Type:** Corrosion Prot - Piping  
**Equipment:** Fiberglass Non-Corrosive  
**Install Date:**

**Last Passing Date:** N/A  
**Test Expire Date:** N/A  
**Failed Test Date:**

<b>Equipment Type:</b>	Leak Detect - Tank	<b>Last Passing Date:</b>	4/20/2022
<b>Equipment:</b>	Automatic Tank Gauging Veeder Root TLS 350 with CSLD	<b>Test Expire Date:</b>	4/20/2023

<b>Install Date:</b>		<b>Failed Test Date:</b>	
----------------------	--	--------------------------	--

<b>Equipment Type:</b>	Leak Detect - Piping	<b>Last Passing Date:</b>	4/20/2022
<b>Equipment:</b>	Non-Discriminating Sump Sensor	<b>Test Expire Date:</b>	4/20/2023

<b>Install Date:</b>		<b>Failed Test Date:</b>	
----------------------	--	--------------------------	--

<b>Equipment Type:</b>	Piping	<b>Last Passing Date:</b>	N/A
<b>Equipment:</b>	Fiberglass Double Wall	<b>Test Expire Date:</b>	N/A

<b>Install Date:</b>		<b>Failed Test Date:</b>	
----------------------	--	--------------------------	--

<b>Equipment Type:</b>	Tank	<b>Last Passing Date:</b>	N/A
<b>Equipment:</b>	Fiberglass Single Wall	<b>Test Expire Date:</b>	N/A

<b>Install Date:</b>		<b>Failed Test Date:</b>	
----------------------	--	--------------------------	--

<b>Equipment Type:</b>	Piping	<b>Last Passing Date:</b>	11/29/2021
<b>Equipment:</b>	Single Wall STP/Tanktop Sump	<b>Test Expire Date:</b>	11/29/2024

<b>Install Date:</b>	10/25/2018	<b>Failed Test Date:</b>	
----------------------	------------	--------------------------	--

<b>Equipment Type:</b>	Leak Detect - Piping	<b>Last Passing Date:</b>	4/20/2022
<b>Equipment:</b>	Mechanical Pressurized Line Leak Detection	<b>Test Expire Date:</b>	4/20/2023

<b>Install Date:</b>		<b>Failed Test Date:</b>	
----------------------	--	--------------------------	--

<b>Equipment Type:</b>	Overfill Prev Device	<b>Last Passing Date:</b>	5/20/2021
<b>Equipment:</b>	Overfill Drop Tube Valve	<b>Test Expire Date:</b>	5/20/2024

<b>Install Date:</b>		<b>Failed Test Date:</b>	
----------------------	--	--------------------------	--

<b>Equipment Type:</b>	Spill Contain Device	<b>Last Passing Date:</b>	5/20/2021
<b>Equipment:</b>	Single Wall Spill Bucket	<b>Test Expire Date:</b>	5/20/2024

<b>Install Date:</b>	8/7/2000	<b>Failed Test Date:</b>	
----------------------	----------	--------------------------	--

<b>Equipment Type:</b>	Overfill Prev Device	<b>Last Passing Date:</b>	5/20/2021
<b>Equipment:</b>	Overfill Alarm	<b>Test Expire Date:</b>	5/20/2024

<b>Install Date:</b>		<b>Failed Test Date:</b>	
----------------------	--	--------------------------	--

<b>Equipment Type:</b>	Corrosion Prot - Tank	<b>Last Passing Date:</b>	N/A
<b>Equipment:</b>	Fiberglass Non-Corrosive	<b>Test Expire Date:</b>	N/A

<b>Install Date:</b>	8/7/2000	<b>Failed Test Date:</b>	
----------------------	----------	--------------------------	--

**Tank Information**

<b>Tank No:</b>	5	<b>Capacity:</b>	8000
<b>UI No:</b>		<b>Petroleum Use:</b>	
<b>Status:</b>	Currently in use	<b>Product:</b>	Gasoline - Premium
<b>Removed Date:</b>		<b>CERCLA Substance:</b>	
<b>Install Date:</b>	8/24/2000	<b>Current Age:</b>	21
<b>Abandoned Date:</b>		<b>Abandoned Material:</b>	
<b>Last Used Date:</b>		<b>Product Date:</b>	12/4/2000
<b>Red Tag Issue Date:</b>		<b>Fee Due:</b>	\$0.00
<b>CAS Code:</b>		<b>Regulated Status:</b>	Federal
<b>OSFM First Noti Dt:</b>	12/11/2000		

**Tank Equipment**

<b>Equipment Type:</b>	Corrosion Prot - Tank	<b>Last Passing Date:</b>	N/A
<b>Equipment:</b>	Fiberglass Non-Corrosive	<b>Test Expire Date:</b>	N/A

<b>Install Date:</b>	8/7/2000	<b>Failed Test Date:</b>	
----------------------	----------	--------------------------	--

<b>Equipment Type:</b>	Piping	<b>Last Passing Date:</b>	N/A
<b>Equipment:</b>	Fiberglass Double Wall	<b>Test Expire Date:</b>	N/A

<b>Install Date:</b>		<b>Failed Test Date:</b>	
----------------------	--	--------------------------	--

<b>Equipment Type:</b>	Piping	<b>Last Passing Date:</b>	11/29/2021
<b>Equipment:</b>	Single Wall STP/Tanktop Sump	<b>Test Expire Date:</b>	11/29/2024

Map Key	Number of Records	Direction	Distance (mi/ft)	Elev/Diff (ft)	Site	DB
<b>Install Date:</b>	10/25/2018				<b>Failed Test Date:</b>	
<b>Equipment Type:</b>	Corrosion Prot - Piping				<b>Last Passing Date:</b>	N/A
<b>Equipment:</b>	Fiberglass Non-Corrosive				<b>Test Expire Date:</b>	N/A
<b>Install Date:</b>					<b>Failed Test Date:</b>	
<b>Equipment Type:</b>	Overfill Prev Device				<b>Last Passing Date:</b>	5/20/2021
<b>Equipment:</b>	Overfill Alarm				<b>Test Expire Date:</b>	5/20/2024
<b>Install Date:</b>					<b>Failed Test Date:</b>	
<b>Equipment Type:</b>	Leak Detect - Piping				<b>Last Passing Date:</b>	4/20/2022
<b>Equipment:</b>	Non-Discriminating Sump Sensor				<b>Test Expire Date:</b>	4/20/2023
<b>Install Date:</b>					<b>Failed Test Date:</b>	
<b>Equipment Type:</b>	Overfill Prev Device				<b>Last Passing Date:</b>	5/20/2021
<b>Equipment:</b>	Overfill Drop Tube Valve				<b>Test Expire Date:</b>	5/20/2024
<b>Install Date:</b>					<b>Failed Test Date:</b>	
<b>Equipment Type:</b>	Leak Detect - Piping				<b>Last Passing Date:</b>	4/20/2022
<b>Equipment:</b>	Mechanical Pressurized Line Leak Detection				<b>Test Expire Date:</b>	4/20/2023
<b>Install Date:</b>					<b>Failed Test Date:</b>	
<b>Equipment Type:</b>	Spill Contain Device				<b>Last Passing Date:</b>	5/20/2021
<b>Equipment:</b>	Single Wall Spill Bucket				<b>Test Expire Date:</b>	5/20/2024
<b>Install Date:</b>	8/7/2000				<b>Failed Test Date:</b>	
<b>Equipment Type:</b>	Tank				<b>Last Passing Date:</b>	N/A
<b>Equipment:</b>	Fiberglass Single Wall				<b>Test Expire Date:</b>	N/A
<b>Install Date:</b>					<b>Failed Test Date:</b>	
<b>Equipment Type:</b>	Leak Detect - Tank				<b>Last Passing Date:</b>	4/20/2022
<b>Equipment:</b>	Automatic Tank Gauging Veeder Root TLS 350 with CSLD				<b>Test Expire Date:</b>	4/20/2023
<b>Install Date:</b>					<b>Failed Test Date:</b>	
<b><u>Tank Information</u></b>						
<b>Tank No:</b>	2				<b>Capacity:</b>	4000
<b>UI No:</b>					<b>Petroleum Use:</b>	
<b>Status:</b>	Removed				<b>Product:</b>	Gasoline
<b>Removed Date:</b>	5/10/1990				<b>CERCLA Substance:</b>	
<b>Install Date:</b>					<b>Current Age:</b>	23
<b>Abandoned Date:</b>					<b>Abandoned Material:</b>	
<b>Last Used Date:</b>	1/1/1985				<b>Product Date:</b>	
<b>Red Tag Issue Date:</b>					<b>Fee Due:</b>	\$0.00
<b>CAS Code:</b>					<b>Regulated Status:</b>	Federal
<b>OSFM First Noti Dt:</b>	4/6/1990					
<b><u>Tank Information</u></b>						
<b>Tank No:</b>	4				<b>Capacity:</b>	8000
<b>UI No:</b>					<b>Petroleum Use:</b>	
<b>Status:</b>	Currently in use				<b>Product:</b>	Gasoline - Mid-grade
<b>Removed Date:</b>					<b>CERCLA Substance:</b>	
<b>Install Date:</b>	8/24/2000				<b>Current Age:</b>	21
<b>Abandoned Date:</b>					<b>Abandoned Material:</b>	
<b>Last Used Date:</b>					<b>Product Date:</b>	12/4/2000
<b>Red Tag Issue Date:</b>					<b>Fee Due:</b>	\$0.00
<b>CAS Code:</b>					<b>Regulated Status:</b>	Federal
<b>OSFM First Noti Dt:</b>	12/11/2000					
<b><u>Tank Equipment</u></b>						
<b>Equipment Type:</b>	Overfill Prev Device				<b>Last Passing Date:</b>	5/20/2021
<b>Equipment:</b>	Overfill Drop Tube Valve				<b>Test Expire Date:</b>	5/20/2024
<b>Install Date:</b>					<b>Failed Test Date:</b>	

<b>Equipment Type:</b>	Piping				<b>Last Passing Date:</b>	N/A
<b>Equipment:</b>	Fiberglass Double Wall				<b>Test Expire Date:</b>	N/A
<b>Install Date:</b>					<b>Failed Test Date:</b>	
<b>Equipment Type:</b>	Overfill Prev Device				<b>Last Passing Date:</b>	5/20/2021
<b>Equipment:</b>	Overfill Alarm				<b>Test Expire Date:</b>	5/20/2024
<b>Install Date:</b>					<b>Failed Test Date:</b>	
<b>Equipment Type:</b>	Spill Contain Device				<b>Last Passing Date:</b>	5/20/2021
<b>Equipment:</b>	Single Wall Spill Bucket				<b>Test Expire Date:</b>	5/20/2024
<b>Install Date:</b>	8/7/2000				<b>Failed Test Date:</b>	
<b>Equipment Type:</b>	Tank				<b>Last Passing Date:</b>	N/A
<b>Equipment:</b>	Fiberglass Single Wall				<b>Test Expire Date:</b>	N/A
<b>Install Date:</b>					<b>Failed Test Date:</b>	
<b>Equipment Type:</b>	Corrosion Prot - Piping				<b>Last Passing Date:</b>	N/A
<b>Equipment:</b>	Fiberglass Non-Corrosive				<b>Test Expire Date:</b>	N/A
<b>Install Date:</b>					<b>Failed Test Date:</b>	
<b>Equipment Type:</b>	Leak Detect - Piping				<b>Last Passing Date:</b>	4/20/2022
<b>Equipment:</b>	Non-Discriminating Sump Sensor				<b>Test Expire Date:</b>	4/20/2023
<b>Install Date:</b>					<b>Failed Test Date:</b>	
<b>Equipment Type:</b>	Leak Detect - Piping				<b>Last Passing Date:</b>	4/20/2022
<b>Equipment:</b>	Mechanical Pressurized Line Leak Detection				<b>Test Expire Date:</b>	4/20/2023
<b>Install Date:</b>	8/7/2000				<b>Failed Test Date:</b>	
<b>Equipment Type:</b>	Leak Detect - Tank				<b>Last Passing Date:</b>	4/20/2022
<b>Equipment:</b>	Automatic Tank Gauging Veeder Root TLS 350 with CSLD				<b>Test Expire Date:</b>	4/20/2023
<b>Install Date:</b>					<b>Failed Test Date:</b>	
<b>Equipment Type:</b>	Piping				<b>Last Passing Date:</b>	11/29/2021
<b>Equipment:</b>	Single Wall STP/Tanktop Sump				<b>Test Expire Date:</b>	11/29/2024
<b>Install Date:</b>	10/25/2018				<b>Failed Test Date:</b>	
<b>Equipment Type:</b>	Corrosion Prot - Tank				<b>Last Passing Date:</b>	N/A
<b>Equipment:</b>	Fiberglass Non-Corrosive				<b>Test Expire Date:</b>	N/A
<b>Install Date:</b>	8/7/2000				<b>Failed Test Date:</b>	

**Owner Summary**

<b>Owner No:</b>	U0008336	<b>Owner Status:</b>	Current Owner
<b>Owner Name:</b>	Kelley Williamson Company	<b>Purchase Date:</b>	
<b>Ownership History:</b>	<a href="http://webapps.sfm.illinois.gov/ustsearch/Ownership.aspx?ID=1025420">http://webapps.sfm.illinois.gov/ustsearch/Ownership.aspx?ID=1025420</a>		

**Owner Details**

<b>Owner Name:</b>	Kelley Williamson Company	<b>Type Financial Resp:</b>	Commercial Insurance
<b>Owner Status:</b>	Current Owner	<b>Fin Resp Rpt Due:</b>	5/24/2023
<b>Purchase Date:</b>			
<b>Owner Address:</b>	1132 Harrison Avenue Rockford, IL 61104		

**Dispenser Information**

<b>Name ID:</b>	3/4
<b>Status:</b>	Active
<b>Sensor Shuts Down Product Pum:</b>	Unknown
<b>Name ID:</b>	9/10
<b>Status:</b>	Active
<b>Sensor Shuts Down Product Pum:</b>	Unknown

Map Key	Number of Records	Direction	Distance (mi/ft)	Elev/Diff (ft)	Site	DB
---------	-------------------	-----------	------------------	----------------	------	----

Name ID: 1/2  
 Status: Active  
 Sensor Shuts Down Product: Unknown  
 Pum:

Name ID: 7/8  
 Status: Active  
 Sensor Shuts Down Product: Unknown  
 Pum:

Name ID: 5/6  
 Status: Active  
 Sensor Shuts Down Product: Unknown  
 Pum:

**Facility Details**

MFD Forms Status:		Green Tag Decal:	X003047
MFD Permit Issue Dt:	7/14/2022	Green Tag Issue Date:	7/14/2022
MFD Permit Exp Dt:	12/31/2024	Green Tag Exp Date:	12/31/2024
Property Parcel:		Motor Fuel Type:	Self Service
Pending Nov:	No		
Permit History Link:			

<a href="#">45</a>	1 of 9	ESE	1.06 / 5,610.79	757.92 / 24	Exel Sales, Inc. 7997 Forest Hills Rd. Loves Park IL 61111	LUST
--------------------	--------	-----	-----------------	-------------	--	------

Incident No:	20001862	LPC No:	2010155149
Incidents ID:	1002	IEMA Date:	09/29/2000
NFR Date:	11/16/2004	Regulation:	732
Gasoline:	True	C 20 Day Report Date:	
Unleaded:	False	C 45 Day Report Date:	11/27/2000
Diesel:	False	NFR Recorded Date:	02/25/2005
Fuel Oil:	False	Pre 74 Date:	
Jet Fuel:	False	Proj Manager Phone:	(217) 524-4649
Used Oil:	False	Proj Mngr First Nm:	Trent
Non Petroleum Prod:	False	Proj Mngr Last Nm:	Benanti
Other Petroleum:	False	Proj Manager Email:	Trent.Benanti@illinois.gov
Non LUST Date:		Site County:	Winnebago
Non LUST Letter Dt:			
Heating Oil Letter Date:			
Free Product Discovery Date:			
Primary Resp Party Name:	Exel Sales, Inc.		
Primary Resp Party Address:	3327 West Howard		
Primary Resp Party City:	Skokie		
Primary Resp Party State:	IL		
Primary Resp Party ZIP:	60076		
Primary Resp Party Phone:	8473290830		
Primary Resp Party Contact:	Jill Donovan		

<a href="#">45</a>	2 of 9	ESE	1.06 / 5,610.79	757.92 / 24	Exel Sales, Inc. 7997 Forest Hills Rd. Loves Park IL 61111	LUST
--------------------	--------	-----	-----------------	-------------	--	------

Incident No:	20001314	LPC No:	2010155149
Incidents ID:	775	IEMA Date:	07/11/2000
NFR Date:	11/16/2004	Regulation:	732
Gasoline:	True	C 20 Day Report Date:	07/24/2000
Unleaded:	False	C 45 Day Report Date:	11/27/2000
Diesel:	False	NFR Recorded Date:	02/25/2005
Fuel Oil:	False	Pre 74 Date:	
Jet Fuel:	False	Proj Manager Phone:	(217) 524-4649
Used Oil:	False	Proj Mngr First Nm:	Trent

Map Key	Number of Records	Direction	Distance (mi/ft)	Elev/Diff (ft)	Site	DB
<b>Non Petroleum Prod:</b>	False				<b>Proj Mngr Last Nm:</b> Benanti	
<b>Other Petroleum:</b>	False				<b>Proj Manager Email:</b> Trent.Benanti@illinois.gov	
<b>Non LUST Date:</b>					<b>Site County:</b> Winnebago	
<b>Non LUST Letter Dt:</b>						
<b>Heating Oil Letter Date:</b>						
<b>Free Product Discovery Date:</b>						
<b>Primary Resp Party Name:</b>	Exel Sales, Inc.					
<b>Primary Resp Party Address:</b>	3327 West Howard					
<b>Primary Resp Party City:</b>	Skokie					
<b>Primary Resp Party State:</b>	IL					
<b>Primary Resp Party ZIP:</b>	60076					
<b>Primary Resp Party Phone:</b>	8473290830					
<b>Primary Resp Party Contact:</b>	Jill Donovan					

<a href="#">45</a>	3 of 9	ESE	1.06 / 5,610.79	757.92 / 24	MINUTE MAN GAS 7997 FOREST HILLS RD. LOVES PARK IL	SPILL OER
--------------------	--------	-----	-----------------	-------------	--	-----------

<b>Incident ID:</b>	NL860314				<b>Occured Date:</b>	
<b>Received Date:</b>	3/30/1986				<b>Incident LUST:</b>	
<b>Action:</b>					<b>Incident County:</b>	WINNEBAGO
<b>Action Description:</b>						

<a href="#">45</a>	4 of 9	ESE	1.06 / 5,610.79	757.92 / 24	Grand Prix #5152 7997 Forest Hills Rd. Loves Park, IL 61111 IL	UST
--------------------	--------	-----	-----------------	-------------	---	-----

<b>Facility No:</b>	1007426				<b>Facility Type:</b>	Attended Self-Service Station
<b>Facility Status:</b>	Active				<b>Owner Type:</b>	Private
<b>Fac Details Status:</b>	Active				<b>Owner Status:</b>	Current Owner
<b>Fac Type Fac Details:</b>	Attended Self-Service Station				<b>County:</b>	Winnebago
<b>Owner Name:</b>	GPM Midwest, LLC					
<b>Facility URL:</b>	http://webapps.sfm.illinois.gov/ustsearch/Facility.aspx?ID=1007426					

**Tank Information**

<b>Tank No:</b>	6				<b>Capacity:</b>	12000
<b>UI No:</b>					<b>Petroleum Use:</b>	None
<b>Status:</b>	Currently in use				<b>Product:</b>	Diesel Fuel
<b>Removed Date:</b>					<b>CERCLA Substance:</b>	
<b>Install Date:</b>	10/19/2000				<b>Current Age:</b>	21
<b>Abandoned Date:</b>					<b>Abandoned Material:</b>	
<b>Last Used Date:</b>					<b>Product Date:</b>	4/20/2001
<b>Red Tag Issue Date:</b>					<b>Fee Due:</b>	\$0.00
<b>CAS Code:</b>					<b>Regulated Status:</b>	Federal
<b>OSFM First Noti Dt:</b>	6/12/2001					

**Tank Equipment**

<b>Equipment Type:</b>	Leak Detect - Tank				<b>Last Passing Date:</b>	12/14/2021
<b>Equipment:</b>	Automatic Tank Gauging Veeder Root TLS 450 Plus with CSLD				<b>Test Expire Date:</b>	12/14/2022
<b>Install Date:</b>					<b>Failed Test Date:</b>	
<b>Equipment Type:</b>	Corrosion Prot - Piping				<b>Last Passing Date:</b>	N/A
<b>Equipment:</b>	Fiberglass Non-Corrosive				<b>Test Expire Date:</b>	N/A
<b>Install Date:</b>					<b>Failed Test Date:</b>	
<b>Equipment Type:</b>	Leak Detect - Piping				<b>Last Passing Date:</b>	12/14/2021
<b>Equipment:</b>	Non-Discriminating Sump Sensor				<b>Test Expire Date:</b>	12/14/2022
<b>Install Date:</b>					<b>Failed Test Date:</b>	



<b>Map Key</b>	<b>Number of Records</b>	<b>Direction</b>	<b>Distance (mi/ft)</b>	<b>Elev/Diff (ft)</b>	<b>Site</b>	<b>DB</b>
<b>Equipment Type:</b> <b>Equipment:</b> <b>Install Date:</b>	Tank Fiberglass Single Wall Containment Solutions 6/5/2001				<b>Last Passing Date:</b> <b>Test Expire Date:</b> <b>Failed Test Date:</b>	N/A N/A
<b>Equipment Type:</b> <b>Equipment:</b> <b>Install Date:</b>	Piping Fiberglass Double Wall Ameron Dualoy 3000/LCX 6/5/2001				<b>Last Passing Date:</b> <b>Test Expire Date:</b> <b>Failed Test Date:</b>	N/A N/A
<b>Equipment Type:</b> <b>Equipment:</b> <b>Install Date:</b>	Overfill Prev Device Overfill Alarm				<b>Last Passing Date:</b> <b>Test Expire Date:</b> <b>Failed Test Date:</b>	12/16/2021 12/16/2024
<b>Equipment Type:</b> <b>Equipment:</b> <b>Install Date:</b>	Overfill Prev Device Overfill Drop Tube Valve				<b>Last Passing Date:</b> <b>Test Expire Date:</b> <b>Failed Test Date:</b>	12/16/2021 12/16/2024
<b>Equipment Type:</b> <b>Equipment:</b> <b>Install Date:</b>	Piping Single Wall STP/Tanktop Sump				<b>Last Passing Date:</b> <b>Test Expire Date:</b> <b>Failed Test Date:</b>	3/24/2021 3/24/2024
<b>Equipment Type:</b> <b>Equipment:</b> <b>Install Date:</b>	Spill Contain Device Single Wall Spill Bucket 6/5/2001				<b>Last Passing Date:</b> <b>Test Expire Date:</b> <b>Failed Test Date:</b>	12/16/2021 12/16/2024
<b>Equipment Type:</b> <b>Equipment:</b> <b>Install Date:</b>	Corrosion Prot - Tank Fiberglass Non-Corrosive 6/5/2001				<b>Last Passing Date:</b> <b>Test Expire Date:</b> <b>Failed Test Date:</b>	N/A N/A
<b>Equipment Type:</b> <b>Equipment:</b> <b>Install Date:</b>	Leak Detect - Piping Mechanical Pressurized Line Leak Detection 6/5/2001				<b>Last Passing Date:</b> <b>Test Expire Date:</b> <b>Failed Test Date:</b>	12/14/2021 12/14/2022
<b><u>Tank Information</u></b>						
<b>Tank No:</b> <b>UI No:</b> <b>Status:</b> <b>Removed Date:</b> <b>Install Date:</b> <b>Abandoned Date:</b> <b>Last Used Date:</b> <b>Red Tag Issue Date:</b> <b>CAS Code:</b> <b>OSFM First Noti Dt:</b>	4  Currently in use 10/19/2000  6/12/2001				<b>Capacity:</b> <b>Petroleum Use:</b> <b>Product:</b> <b>CERCLA Substance:</b> <b>Current Age:</b> <b>Abandoned Material:</b> <b>Product Date:</b> <b>Fee Due:</b> <b>Regulated Status:</b>	20000 None Gasoline - Regular  21  4/20/2001 \$0.00 Federal
<b><u>Tank Equipment</u></b>						
<b>Equipment Type:</b> <b>Equipment:</b> <b>Install Date:</b>	Corrosion Prot - Tank Fiberglass Non-Corrosive 6/5/2001				<b>Last Passing Date:</b> <b>Test Expire Date:</b> <b>Failed Test Date:</b>	N/A N/A
<b>Equipment Type:</b> <b>Equipment:</b> <b>Install Date:</b>	Overfill Prev Device Overfill Drop Tube Valve				<b>Last Passing Date:</b> <b>Test Expire Date:</b> <b>Failed Test Date:</b>	12/16/2021 12/16/2024
<b>Equipment Type:</b> <b>Equipment:</b> <b>Install Date:</b>	Tank Fiberglass Single Wall Containment Solutions 6/5/2001				<b>Last Passing Date:</b> <b>Test Expire Date:</b> <b>Failed Test Date:</b>	N/A N/A
<b>Equipment Type:</b> <b>Equipment:</b> <b>Install Date:</b>	Piping Single Wall STP/Tanktop Sump				<b>Last Passing Date:</b> <b>Test Expire Date:</b> <b>Failed Test Date:</b>	3/24/2021 3/24/2024
<b>Equipment Type:</b> <b>Equipment:</b> <b>Install Date:</b>	Leak Detect - Piping Non-Discriminating Sump Sensor				<b>Last Passing Date:</b> <b>Test Expire Date:</b> <b>Failed Test Date:</b>	12/16/2021 12/16/2022

Map Key	Number of Records	Direction	Distance (mi/ft)	Elev/Diff (ft)	Site	DB
---------	-------------------	-----------	------------------	----------------	------	----

<b>Equipment Type:</b>	Corrosion Prot - Piping				<b>Last Passing Date:</b>	N/A
<b>Equipment:</b>	Fiberglass Non-Corrosive				<b>Test Expire Date:</b>	N/A
<b>Install Date:</b>					<b>Failed Test Date:</b>	
<b>Equipment Type:</b>	Leak Detect - Tank				<b>Last Passing Date:</b>	12/16/2021
<b>Equipment:</b>	Automatic Tank Gauging Veeder Root TLS 450 Plus with CSLD				<b>Test Expire Date:</b>	12/16/2022
<b>Install Date:</b>					<b>Failed Test Date:</b>	
<b>Equipment Type:</b>	Overfill Prev Device				<b>Last Passing Date:</b>	12/16/2021
<b>Equipment:</b>	Overfill Alarm				<b>Test Expire Date:</b>	12/16/2024
<b>Install Date:</b>					<b>Failed Test Date:</b>	
<b>Equipment Type:</b>	Piping				<b>Last Passing Date:</b>	N/A
<b>Equipment:</b>	Fiberglass Double Wall Ameron Dualoy 3000/LCX				<b>Test Expire Date:</b>	N/A
<b>Install Date:</b>	6/5/2001				<b>Failed Test Date:</b>	
<b>Equipment Type:</b>	Spill Contain Device				<b>Last Passing Date:</b>	12/16/2021
<b>Equipment:</b>	Single Wall Spill Bucket				<b>Test Expire Date:</b>	12/16/2024
<b>Install Date:</b>	6/5/2001				<b>Failed Test Date:</b>	
<b>Equipment Type:</b>	Leak Detect - Piping				<b>Last Passing Date:</b>	12/16/2021
<b>Equipment:</b>	Mechanical Pressurized Line Leak Detection				<b>Test Expire Date:</b>	12/16/2022
<b>Install Date:</b>	6/5/2001				<b>Failed Test Date:</b>	

**Tank Information**

<b>Tank No:</b>	2	<b>Capacity:</b>	6000
<b>UI No:</b>		<b>Petroleum Use:</b>	
<b>Status:</b>	Removed	<b>Product:</b>	Gasoline
<b>Removed Date:</b>	9/29/2000	<b>CERCLA Substance:</b>	
<b>Install Date:</b>	1/1/1971	<b>Current Age:</b>	29
<b>Abandoned Date:</b>		<b>Abandoned Material:</b>	
<b>Last Used Date:</b>	12/22/1998	<b>Product Date:</b>	
<b>Red Tag Issue Date:</b>		<b>Fee Due:</b>	\$0.00
<b>CAS Code:</b>		<b>Regulated Status:</b>	Federal
<b>OSFM First Noti Dt:</b>	4/24/1986		

**Tank Information**

<b>Tank No:</b>	3	<b>Capacity:</b>	4000
<b>UI No:</b>		<b>Petroleum Use:</b>	
<b>Status:</b>	Removed	<b>Product:</b>	Gasoline
<b>Removed Date:</b>	9/29/2000	<b>CERCLA Substance:</b>	
<b>Install Date:</b>	1/1/1971	<b>Current Age:</b>	29
<b>Abandoned Date:</b>		<b>Abandoned Material:</b>	
<b>Last Used Date:</b>	12/22/1998	<b>Product Date:</b>	
<b>Red Tag Issue Date:</b>		<b>Fee Due:</b>	\$0.00
<b>CAS Code:</b>		<b>Regulated Status:</b>	Federal
<b>OSFM First Noti Dt:</b>	4/24/1986		

**Tank Information**

<b>Tank No:</b>	8	<b>Capacity:</b>	300
<b>UI No:</b>		<b>Petroleum Use:</b>	
<b>Status:</b>	Removed	<b>Product:</b>	Used Oil
<b>Removed Date:</b>	9/29/2000	<b>CERCLA Substance:</b>	
<b>Install Date:</b>	1/1/1971	<b>Current Age:</b>	29
<b>Abandoned Date:</b>		<b>Abandoned Material:</b>	
<b>Last Used Date:</b>	1/1/1976	<b>Product Date:</b>	1/1/1971
<b>Red Tag Issue Date:</b>		<b>Fee Due:</b>	\$0.00
<b>CAS Code:</b>		<b>Regulated Status:</b>	Federal
<b>OSFM First Noti Dt:</b>	10/3/2000		

Map Key	Number of Records	Direction	Distance (mi/ft)	Elev/Diff (ft)	Site	DB
---------	-------------------	-----------	------------------	----------------	------	----

**Tank Information**

<b>Tank No:</b>	1	<b>Capacity:</b>	6000
<b>UI No:</b>		<b>Petroleum Use:</b>	
<b>Status:</b>	Removed	<b>Product:</b>	Gasoline
<b>Removed Date:</b>	9/29/2000	<b>CERCLA Substance:</b>	
<b>Install Date:</b>	1/1/1971	<b>Current Age:</b>	29
<b>Abandoned Date:</b>		<b>Abandoned Material:</b>	
<b>Last Used Date:</b>	12/22/1998	<b>Product Date:</b>	
<b>Red Tag Issue Date:</b>		<b>Fee Due:</b>	\$0.00
<b>CAS Code:</b>		<b>Regulated Status:</b>	Federal
<b>OSFM First Noti Dt:</b>	4/24/1986		

**Tank Information**

<b>Tank No:</b>	5	<b>Capacity:</b>	15000
<b>UI No:</b>		<b>Petroleum Use:</b>	None
<b>Status:</b>	Currently in use	<b>Product:</b>	Gasoline - Premium
<b>Removed Date:</b>		<b>CERCLA Substance:</b>	
<b>Install Date:</b>	10/19/2000	<b>Current Age:</b>	21
<b>Abandoned Date:</b>		<b>Abandoned Material:</b>	
<b>Last Used Date:</b>		<b>Product Date:</b>	4/20/2001
<b>Red Tag Issue Date:</b>		<b>Fee Due:</b>	\$0.00
<b>CAS Code:</b>		<b>Regulated Status:</b>	Federal
<b>OSFM First Noti Dt:</b>	6/12/2001		

**Tank Equipment**

<b>Equipment Type:</b>	Overfill Prev Device	<b>Last Passing Date:</b>	12/16/2021
<b>Equipment:</b>	Overfill Alarm	<b>Test Expire Date:</b>	12/16/2024
<b>Install Date:</b>		<b>Failed Test Date:</b>	
<b>Equipment Type:</b>	Piping	<b>Last Passing Date:</b>	3/24/2021
<b>Equipment:</b>	Single Wall STP/Tanktop Sump	<b>Test Expire Date:</b>	3/24/2024
<b>Install Date:</b>		<b>Failed Test Date:</b>	
<b>Equipment Type:</b>	Leak Detect - Piping	<b>Last Passing Date:</b>	12/16/2021
<b>Equipment:</b>	Non-Discriminating Sump Sensor	<b>Test Expire Date:</b>	12/16/2022
<b>Install Date:</b>		<b>Failed Test Date:</b>	
<b>Equipment Type:</b>	Corrosion Prot - Tank	<b>Last Passing Date:</b>	N/A
<b>Equipment:</b>	Fiberglass Non-Corrosive	<b>Test Expire Date:</b>	N/A
<b>Install Date:</b>	6/5/2001	<b>Failed Test Date:</b>	
<b>Equipment Type:</b>	Leak Detect - Piping	<b>Last Passing Date:</b>	12/16/2021
<b>Equipment:</b>	Mechanical Pressurized Line Leak Detection	<b>Test Expire Date:</b>	12/16/2022
<b>Install Date:</b>	6/5/2001	<b>Failed Test Date:</b>	
<b>Equipment Type:</b>	Leak Detect - Tank	<b>Last Passing Date:</b>	12/14/2021
<b>Equipment:</b>	Automatic Tank Gauging Veeder Root TLS 450 Plus with CSLD	<b>Test Expire Date:</b>	12/14/2022
<b>Install Date:</b>		<b>Failed Test Date:</b>	
<b>Equipment Type:</b>	Corrosion Prot - Piping	<b>Last Passing Date:</b>	N/A
<b>Equipment:</b>	Fiberglass Non-Corrosive	<b>Test Expire Date:</b>	N/A
<b>Install Date:</b>		<b>Failed Test Date:</b>	
<b>Equipment Type:</b>	Piping	<b>Last Passing Date:</b>	N/A
<b>Equipment:</b>	Fiberglass Double Wall Ameron Dualoy 3000/LCX	<b>Test Expire Date:</b>	N/A
<b>Install Date:</b>	6/5/2001	<b>Failed Test Date:</b>	
<b>Equipment Type:</b>	Overfill Prev Device	<b>Last Passing Date:</b>	12/16/2021
<b>Equipment:</b>	Overfill Drop Tube Valve	<b>Test Expire Date:</b>	12/16/2024
<b>Install Date:</b>		<b>Failed Test Date:</b>	

Map Key	Number of Records	Direction	Distance (mi/ft)	Elev/Diff (ft)	Site	DB
---------	-------------------	-----------	------------------	----------------	------	----

<b>Equipment Type:</b>	Spill Contain Device	<b>Last Passing Date:</b>	12/16/2021
<b>Equipment:</b>	Single Wall Spill Bucket	<b>Test Expire Date:</b>	12/16/2024
<b>Install Date:</b>	6/5/2001	<b>Failed Test Date:</b>	

<b>Equipment Type:</b>	Tank	<b>Last Passing Date:</b>	N/A
<b>Equipment:</b>	Fiberglass Single Wall Containment Solutions	<b>Test Expire Date:</b>	N/A
<b>Install Date:</b>	6/5/2001	<b>Failed Test Date:</b>	

**Tank Information**

<b>Tank No:</b>	7	<b>Capacity:</b>	1000
<b>UI No:</b>		<b>Petroleum Use:</b>	Consumptive Use on Premises for Heating
<b>Status:</b>	Removed	<b>Product:</b>	Heating Oil
<b>Removed Date:</b>	9/29/2000	<b>CERCLA Substance:</b>	
<b>Install Date:</b>	1/1/1971	<b>Current Age:</b>	29
<b>Abandoned Date:</b>		<b>Abandoned Material:</b>	
<b>Last Used Date:</b>	1/1/1976	<b>Product Date:</b>	1/1/1971
<b>Red Tag Issue Date:</b>		<b>Fee Due:</b>	\$0.00
<b>CAS Code:</b>		<b>Regulated Status:</b>	State
<b>OSFM First Noti Dt:</b>	10/3/2000		

**Owner Summary**

<b>Owner No:</b>	U0037728	<b>Owner Status:</b>	Current Owner
<b>Owner Name:</b>	GPM Midwest, LLC	<b>Purchase Date:</b>	3/18/2015
<b>Ownership History:</b>	<a href="http://webapps.sfm.illinois.gov/ustsearch/Ownership.aspx?ID=1007426">http://webapps.sfm.illinois.gov/ustsearch/Ownership.aspx?ID=1007426</a>		

**Owner Details**

<b>Owner Name:</b>	GPM Midwest, LLC	<b>Type Financial Resp:</b>	Surety Bond
<b>Owner Status:</b>	Current Owner	<b>Fin Resp Rpt Due:</b>	4/26/2023
<b>Purchase Date:</b>	3/18/2015		
<b>Owner Address:</b>	8565 Magellan Pkwy, Ste. 400 Richmond, VA 23227		

**Owner Summary**

<b>Owner No:</b>	U0029627	<b>Owner Status:</b>	Former Owner
<b>Owner Name:</b>	Selex, LLC	<b>Purchase Date:</b>	7/1/2000
<b>Ownership History:</b>	<a href="http://webapps.sfm.illinois.gov/ustsearch/Ownership.aspx?ID=1007426">http://webapps.sfm.illinois.gov/ustsearch/Ownership.aspx?ID=1007426</a>		

**Owner Summary**

<b>Owner No:</b>	U0033990	<b>Owner Status:</b>	Former Owner
<b>Owner Name:</b>	Road Ranger, LLC	<b>Purchase Date:</b>	2/1/2007
<b>Ownership History:</b>	<a href="http://webapps.sfm.illinois.gov/ustsearch/Ownership.aspx?ID=1007426">http://webapps.sfm.illinois.gov/ustsearch/Ownership.aspx?ID=1007426</a>		

**Owner Summary**

<b>Owner No:</b>	U0004916	<b>Owner Status:</b>	Former Owner
<b>Owner Name:</b>	Exel Sales Inc	<b>Purchase Date:</b>	
<b>Ownership History:</b>	<a href="http://webapps.sfm.illinois.gov/ustsearch/Ownership.aspx?ID=1007426">http://webapps.sfm.illinois.gov/ustsearch/Ownership.aspx?ID=1007426</a>		

**IEMA No**

<b>Permit No:</b>	01631-2000REM	<b>Inspection Date:</b>	9/29/2000
<b>IEMA No:</b>	00-1862	<b>Inspection Type:</b>	Removal Log
<b>IEMA Link:</b>	<a href="https://public.iema.state.il.us/FOIAHazmatSearch/HazmatDetails.aspx">https://public.iema.state.il.us/FOIAHazmatSearch/HazmatDetails.aspx</a>		

**LUST Fund Eligibility**

Map Key	Number of Records	Direction	Distance (mi/ft)	Elev/Diff (ft)	Site	DB
---------	-------------------	-----------	------------------	----------------	------	----

<b>IEMA No:</b>	00-1314				<b>OSFM Received Dt:</b>	9/9/2002
<b>Status:</b>	Returned				<b>OSFM Response Dt:</b>	10/1/2002
<b>Deductible:</b>	\$15,000					
<b>Letter:</b>						
<b>IEMA Link:</b>						

**Dispenser Information**

<b>Name ID:</b>	5/6
<b>Status:</b>	Active
<b>Sensor Shuts Down Product Pum:</b>	Unknown

<b>Name ID:</b>	9/10
<b>Status:</b>	Active
<b>Sensor Shuts Down Product Pum:</b>	Unknown

<b>Name ID:</b>	3/4
<b>Status:</b>	Active
<b>Sensor Shuts Down Product Pum:</b>	Unknown

<b>Name ID:</b>	7/8
<b>Status:</b>	Active
<b>Sensor Shuts Down Product Pum:</b>	Unknown

<b>Name ID:</b>	1/2
<b>Status:</b>	Active
<b>Sensor Shuts Down Product Pum:</b>	Unknown

<b>Name ID:</b>	11/12
<b>Status:</b>	Active
<b>Sensor Shuts Down Product Pum:</b>	Unknown

**Facility Details**

<b>MFD Forms Status:</b>		<b>Green Tag Decal:</b>	W003056
<b>MFD Permit Issue Dt:</b>	5/17/2021	<b>Green Tag Issue Date:</b>	5/17/2021
<b>MFD Permit Exp Dt:</b>	12/31/2023	<b>Green Tag Exp Date:</b>	12/31/2023
<b>Property Parcel:</b>		<b>Motor Fuel Type:</b>	Self Service
<b>Pending Nov:</b>	No		
<b>Permit History Link:</b>			

<a href="#">45</a>	5 of 9	ESE	1.06 / 5,610.79	757.92 / 24	CELEX 7997 FOREST HILLS RD LOVES PARK IL	SPILLS
--------------------	--------	-----	-----------------	-------------	--	--------

<b>Incident No:</b>	H 2000 1314	<b>County:</b>	WINNEBAGO
<b>Date/Time Occurred:</b>		<b>Latitude:</b>	
<b>Media Release:</b>		<b>Longitude:</b>	
<b>Facility Manager:</b>			
<b>Fac Manager Phone:</b>			
<b>Responsible Party Street:</b>	3510 DEVON AVE LINCOLN WOOD, IL 60712		
<b>Area Involved:</b>	FIXED FACILITY		
<b>Milepost:</b>			
<b>Section:</b>			
<b>Township:</b>			
<b>Range:</b>			

**Hazardous Materials Incident Report**

Map Key	Number of Records	Direction	Distance (mi/ft)	Elev/Diff (ft)	Site	DB
<b>Incident Report Dt:</b>	7/12/2000 12:00:00 AM				<b>County:</b> WINNEBAGO	
<b>Data Input Status:</b>	CLOSED				<b>Entered by:</b>	
<b>LUST?:</b>					<b>Date Entered:</b>	
<b>Hazmat Incident Type:</b>		LEAK OR SPILL				
<b>Caller:</b>		ENVIRONMENTAL PROTECTION INDUSTRIES				
<b>Caller Represents:</b>		ENVIRONMENTAL PROTECTION INDUSTRIES				
<b>Street Address:</b>		7997 FOREST HILLS RD				
<b>City:</b>		LOVES PARK				
<b>URL:</b>		https://public.iema.state.il.us/FOIAHazmatSearch/HazmatDetails.aspx?RptNum=H 2000 1314				
<b>Narrative:</b>						

IEPA, SFM, REG 2 \*\*Note: Many records provided by the department have a truncated [Narrative] field.

**Follow Up Information:**

**Materials Involved**

<b>Name:</b>	GASOLINE
<b>Type:</b>	LIQUID
<b>CHRIS CODE:</b>	
<b>CAS No:</b>	
<b>UN/NA No:</b>	
<b>Container Type:</b>	UNDERGROUND TANK
<b>Container Size:</b>	UNK
<b>Amount Released:</b>	UNK
<b>Rate of Release Min:</b>	
<b>Duration of Release:</b>	
<b>Cause of Release:</b>	3510 DEVON AVE LINCOLN WOOD, IL 60712
<b>Est Spill Extent:</b>	UNK
<b>Spill Extent Units:</b>	
<b>Date/Time Inc Occur:</b>	
<b>Unknown Occurr:</b>	
<b>Date/Time Discov:</b>	07/12/00 @ 10:00
<b>Unknown Discovered:</b>	
<b>Where Taken:</b>	
<b>On Scene Contact:</b>	N/A
<b>No of People Evacuat:</b>	NONE
<b>A 302(a) Extremely Haz Sub?:</b>	
<b>A RCRA Hazardous Waste?:</b>	
<b>A RCRA Regulated Facility?:</b>	
<b>Public Health Risks:</b>	NONE
<b>State Agency Assistance:</b>	NONE
<b>Containment/Cleanup Plans:</b>	WILL HAVE TANKS PULLED

<a href="#">45</a>	6 of 9	ESE	1.06 / 5,610.79	757.92 / 24	EXEL SALES INC. 7997 FOREST HILLS ROAD LOVES PARK IL	SPILLS
--------------------	--------	-----	-----------------	-------------	--	--------

<b>Incident No:</b>	H 2000 1862	<b>County:</b>	WINNEBAGO
<b>Date/Time Occurred:</b>		<b>Latitude:</b>	
<b>Media Release:</b>		<b>Longitude:</b>	
<b>Facility Manager:</b>			
<b>Fac Manager Phone:</b>			
<b>Responsible Party Street:</b>	3510 DEVON AVE, LINCOLNWOOD, IL. 60712		
<b>Area Involved:</b>	FIXED FACILITY		
<b>Milepost:</b>			
<b>Section:</b>			
<b>Township:</b>			
<b>Range:</b>			

**Hazardous Materials Incident Report**

<b>Incident Report Dt:</b>	9/29/2000 12:00:00 AM	<b>County:</b>	WINNEBAGO
<b>Data Input Status:</b>	CLOSED	<b>Entered by:</b>	
<b>LUST?:</b>		<b>Date Entered:</b>	

Map Key	Number of Records	Direction	Distance (mi/ft)	Elev/Diff (ft)	Site	DB
---------	-------------------	-----------	------------------	----------------	------	----

**Hazmat Incident Type:** LEAK OR SPILL  
**Caller:** ENVIRONMENTAL PROTECTION INDUSTRIES  
**Caller Represents:** ENVIRONMENTAL PROTECTION INDUSTRIES  
**Street Address:** 7997 FOREST HILLS ROAD  
**City:** LOVES PARK  
**URL:** https://public.iema.state.il.us/FOIAHazmatSearch/HazmatDetails.aspx?RptNum=H 2000 1862  
**Narrative:**

IEPA, OSFM, REG 2 \*\*Note: Many records provided by the department have a truncated [Narrative] field.

**Follow Up Information:**

**Materials Involved**

**Name:** GASOLINE  
**Type:** LIQUID  
**CHRIS CODE:**  
**CAS No:**  
**UN/NA No:**  
**Container Type:** UNDERGROUND TANK  
**Container Size:** 1-4,000, 2-6,000, 1-300 & 1-1,000 GALS  
**Amount Released:** UNKNOWN  
**Rate of Release Min:** N/A  
**Duration of Release:**  
**Cause of Release:** 3510 DEVON AVE, LINCOLNWOOD, IL. 60712  
**Est Spill Extent:** N/A  
**Spill Extent Units:**  
**Date/Time Inc Occur:**  
**Unknown Occur:**  
**Date/Time Discov:** 09/29/2000 @ 07:00  
**Unknown Discovered:**  
**Where Taken:**  
**On Scene Contact:** ARREN RUBACK  
**No of People Evacuat:** NONE  
**A 302(a) Extremely Haz Sub?:**  
**A RCRA Hazardous Waste?:**  
**A RCRA Regulated Facility?:**  
**Public Health Risks:** NONE  
**State Agency Assistance:** NONE  
**Containment/Cleanup Plans:** TANKS HAVE BEEN REMOVE & SOIL WILL BE REMOVED. #3 IS THE CLEAN UP CONTRACTOR.

**Emergency Units Contacted**

**Contacted ESDA?:**  
**ESDA on Scene?:**  
**Spec ESDA Agency:**  
**Contacted Fire Dep?:**  
**Fire Dep on Scene?:**  
**Name of Fire Dep:**  
**Police Dep Contact?:**  
**Police Dep on Scene:**  
**Name of Police Dep:**  
**Sheriff Police Dep?:**  
**Sheriff Dep on Scene:**  
**Name of Sheriff Dep:**  
**Other Agency ?:** YES  
**Agency on Scene?:**  
**Name of Agency:** OSFM, JAMES DRAGER

<a href="#">45</a>	7 of 9	ESE	1.06 / 5,610.79	757.92 / 24	MINUTE MAN GAS 7997 FOREST HILLS RD. LOVES PARK IL	SPILL OER
--------------------	--------	-----	--------------------	----------------	--	-----------

**Incident ID:** NL860314  
**Received Date:** 3/29/1986  
**Occured Date:**  
**Incident LUST:**

Map Key	Number of Records	Direction	Distance (mi/ft)	Elev/Diff (ft)	Site	DB
---------	-------------------	-----------	------------------	----------------	------	----

Action: Incident County: WINNEBAGO  
 Action Description:

<a href="#">45</a>	8 of 9	ESE	1.06 / 5,610.79	757.92 / 24	Exel Sales Inc 7997 Forest Hills Rd Loves Park IL 61111	LUST DOCUMENT
--------------------	--------	-----	-----------------	-------------	---	---------------

Site ID: 170000826499  
 System ID: 2010155149  
 Program ID: 2010155149  
 Interest Type: LUST  
 Media Code: LAND  
 Category: Leaking UST Technical  
 Document Indicator: 1  
 Document Count: 47  
 Total Pages: 1631  
 Revision Date Time: 06/30/2003  
 Collection Date: 01/01/2001  
 Name (Doc Search): Exel Sales Inc - 170000826499  
 Addr (Doc Search): 7997 Forest Hills Rd  
 Name (Geo Search): Exel Sales Inc  
 Addr (Geo Search): 7997 Forest Hills Rd  
 Category Url: https://docuware67.illinois.gov/DocuWare/PlatformRO/WebClient/3/Integration?lc=VXNlcj1kd3B1Ym91Y1xuUHdkPU4xbWRhJHRyYXRvcIBANTU1&p=RLV&rl=ce728c9a-11c1-4ddf-9003-314169ab1943&tw=Results&q=W0IFUEFJRF09IjE3MDAwMDgyNjQ5OSlgQU5EIFtDQVRFR09SUVV09IjixQSI1  
 Data Source: IEPA Document Explorer - Facility/Site Search; IEPA Document Explorer - Geographic Search  
 Note: Documents related to facilities in Illinois can be searched on the Illinois Environmental Protection Agency (IEPA) Document Explorer: https://external.epa.illinois.gov/DocumentExplorer

<a href="#">45</a>	9 of 9	ESE	1.06 / 5,610.79	757.92 / 24	GPM Investments 7997 Forest Hills Rd Loves Park IL	SPILLS
--------------------	--------	-----	-----------------	-------------	--	--------

Incident No: H-2019-1253  
 Date/Time Occurred:  
 Media Release: Unknown  
 Facility Manager: Michael Caldwell  
 Fac Manager Phone: 779/200-2900  
 Responsible Party Street: 7551 Walton St  
 Area Involved: Fixed Facility  
 Milepost: N/A  
 Section: N/A  
 Township: N/A  
 Range: N/A  
 County: Winnebago  
 Latitude: 42.339803  
 Longitude: -89.017897

**Hazardous Materials Incident Report**

Incident Report Dt: 12/9/2019 2:22:01 PM  
 Data Input Status: Closed  
 LUST?: No  
 Hazmat Incident Type: Leak or spill  
 Caller: Brian Mueller  
 Caller Represents: GPM Investments  
 Street Address: 7997 Forest Hills Rd  
 City: Loves Park  
 URL: https://public.iema.state.il.us/FOIAHazmatSearch/HazmatDetails.aspx?RptNum=H-2019-1253  
 Narrative:  
 County: Winnebago  
 Entered by: Kattner, Paul (IEMA)  
 Date Entered:

**Follow Up Information:**

**Weather Information**



<b>Map Key</b>	<b>Number of Records</b>	<b>Direction</b>	<b>Distance (mi/ft)</b>	<b>Elev/Diff (ft)</b>	<b>Site</b>	<b>DB</b>
<b>Temp:</b>		45 Degrees				
<b>Wind:</b>		Unknown				
<b><u>Materials Involved</u></b>						
<b>Name:</b>		Gasoline				
<b>Type:</b>		Liquid				
<b>CHRIS CODE:</b>		Unknown				
<b>CAS No:</b>		Unknown				
<b>UN/NA No:</b>		Unknown				
<b>Container Type:</b>		Under ground storage tank				
<b>Container Size:</b>		1 X 20,000 Gallons (Gasoline)				
<b>Amount Released:</b>		Unknown				
<b>Rate of Release Min:</b>		Unknown				
<b>Duration of Release:</b>		Unknown				
<b>Cause of Release:</b>		Mechanical failure resulted in a release of gasoline.				
<b>Est Spill Extent:</b>		Unknown				
<b>Spill Extent Units:</b>						
<b>Date/Time Inc Occur:</b>						
<b>Unknown Occurr:</b>		Yes				
<b>Date/Time Discov:</b>		2019-12-09 13:09				
<b>Unknown Discovered:</b>						
<b>Where Taken:</b>		N/A				
<b>On Scene Contact:</b>		Brian Mueller				
<b>No of People Evacuat:</b>		0				
<b>A 302(a) Extremely Haz Sub?:</b>		Unknown				
<b>A RCRA Hazardous Waste?:</b>		Unknown				
<b>A RCRA Regulated Facility?:</b>		Unknown				
<b>Public Health Risks:</b>		None				
<b>State Agency Assistance:</b>		None				
<b>Containment/Cleanup Plans:</b>		Product will be removed the sump and an investigation will be conducted to determine point of origin for the release.				
<b><u>Emergency Units Contacted</u></b>						
<b>Contacted ESDA?:</b>						
<b>ESDA on Scene?:</b>						
<b>Spec ESDA Agency:</b>		None				
<b>Contacted Fire Dep?:</b>						
<b>Fire Dep on Scene?:</b>						
<b>Name of Fire Dep:</b>		None				
<b>Police Dep Contact?:</b>						
<b>Police Dep on Scene:</b>						
<b>Name of Police Dep:</b>		None				
<b>Sheriff Police Dep?:</b>						
<b>Sheriff Dep on Scene:</b>						
<b>Name of Sheriff Dep:</b>		None				
<b>Other Agency ?:</b>						
<b>Agency on Scene?:</b>						
<b>Name of Agency:</b>		None				
<b><u>Agency or Persons Notified</u></b>						
<b>Agency:</b>		Winnebago County LEPC				
<b>Date/Time:</b>		2019-12-09 14:25				
<b>Name of Person:</b>		E-mailed				
<b>Notification Action:</b>		Report Sent				
<b>Agency:</b>		IEPA, OSFM, NRTP, & IEMA Region #2				
<b>Date/Time:</b>		2019-12-09 14:25				
<b>Name of Person:</b>		E-mailed				
<b>Notification Action:</b>		Report Sent				

Map Key	Number of Records	Direction	Distance (mi/ft)	Elev/Diff (ft)	Site	DB
			5,689.72	1	7414 ORION ST. LOVES PARK IL	

**Incident No:** 980012  
**Date/Time Occurred:** 01/04/98 1900  
**Media Release:**  
**Facility Manager:**  
**Fac Manager Phone:**  
**Responsible Party Street:**  
**Area Involved:** OTHER:RESIDENTIAL  
**Milepost:**  
**Section:**  
**Township:**  
**Range:**

**County:** WINNEBAGO  
**Latitude:**  
**Longitude:**

**Hazardous Materials Incident Report**

**Incident Report Dt:** 1/5/1998 7:27:00 AM  
**Data Input Status:** CLOSED  
**LUST?:**  
**Hazmat Incident Type:** LEAK  
**Caller:** MAT WARNEKE  
**Caller Represents:** ENVIRONMENTAL CONTRACTORS  
**Street Address:** 7414 ORION ST.  
**City:** LOVES PARK  
**URL:** https://public.iema.state.il.us/FOIAHazmatSearch/HazmatDetails.aspx?RptNum=980012  
**Narrative:**

**County:** WINNEBAGO  
**Entered by:**  
**Date Entered:**

**Follow Up Information:**

**Materials Involved**

**Name:** GASOLINE  
**Type:** UNKNOWN  
**CHRIS CODE:**  
**CAS No:**  
**UN/NA No:**  
**Container Type:** OTHER:TAXI CAB  
**Container Size:** OTHER:TAXI CAB  
**Amount Released:** EST. 15 GALS.  
**Rate of Release Min:**  
**Duration of Release:**  
**Cause of Release:** TANK RUPTURED  
**Est Spill Extent:**  
**Spill Extent Units:**  
**Date/Time Inc Occur:** 01/04/98 1900  
**Unknown Occurr:**  
**Date/Time Discov:**  
**Unknown Discovered:**  
**Where Taken:** -0-  
**On Scene Contact:**  
**No of People Evacuat:** -0-  
**A 302(a) Extremely Haz Sub?:** 0  
**A RCRA Hazardous Waste?:**  
**A RCRA Regulated Facility?:**  
**Public Health Risks:** NO  
**State Agency Assistance:**  
**Containment/Cleanup Plans:**

<a href="#">47</a>	1 of 1	SSE	1.09 / 5,756.04	748.84 / 15	STEVE PETERSON 2108 EXITER AVE LOVES PARK IL	SPILLS
--------------------	--------	-----	--------------------	----------------	--	--------

**Incident No:** H 2001 0518  
**Date/Time Occurred:**

**County:** WINNEBAGO  
**Latitude:**

Map Key	Number of Records	Direction	Distance (mi/ft)	Elev/Diff (ft)	Site	DB
---------	-------------------	-----------	------------------	----------------	------	----

**Media Release:**  
**Facility Manager:**  
**Fac Manager Phone:**  
**Responsible Party Street:** #5 ZIP CODE: 61111  
**Area Involved:** FIXED FACILITY  
**Milepost:**  
**Section:**  
**Township:**  
**Range:**

**Longitude:**

**Hazardous Materials Incident Report**

**Incident Report Dt:** 3/29/2001 12:00:00 AM  
**Data Input Status:** CLOSED  
**LUST?:**  
**Hazmat Incident Type:** LEAK OR SPILL  
**Caller:**  
**Caller Represents:**  
**Street Address:** 2108 EXITER AVE  
**City:** LOVES PARK  
**URL:** https://public.iema.state.il.us/FOIAHazmatSearch/HazmatDetails.aspx?RptNum=H 2001 0518  
**Narrative:**

**County:** WINNEBAGO  
**Entered by:**  
**Date Entered:**

IEPA, OSFM, REG 2 \*\*Note: Many records provided by the department have a truncated [Narrative] field.

**Follow Up Information:**

**Weather Information**

**Temp:**  
**Wind:** SE 10-May

**Materials Involved**

**Name:** USED MOTOR OIL & USED TIRES & VARIOUS AUTOMOTIVE PRODUCTS  
**Type:** LIQUID,SOLID  
**CHRIS CODE:**  
**CAS No:**  
**UN/NA No:**  
**Container Type:** VARIOUS TYPE  
**Container Size:** RANGING FROM 1 GAL UP 35 GALS.  
**Amount Released:** UNKNOWN  
**Rate of Release Min:** UNKNOWN  
**Duration of Release:**  
**Cause of Release:** #5 ZIP CODE: 61111  
**Est Spill Extent:** 250  
**Spill Extent Units:** SQUARE FEET  
**Date/Time Inc Occur:**  
**Unknown Occurr:**  
**Date/Time Discov:** 03/29/2001 @ 09:00  
**Unknown Discovered:**  
**Where Taken:**  
**On Scene Contact:** #1  
**No of People Evacuat:** NOT AT THIS TIME  
**A 302(a) Extremely Haz Sub?:**  
**A RCRA Hazardous Waste?:**  
**A RCRA Regulated Facility?:**  
**Public Health Risks:** NOT AT THIS TIME  
**State Agency Assistance:** WOULD LIKE AN IEPA REPRESENTATIVE ON SCENE. PATCHED CALLER TO IEPA/ERU AT 09:25  
**Containment/Cleanup Plans:** NOTHING.

**Emergency Units Contacted**

**Contacted ESDA?:**

Map Key	Number of Records	Direction	Distance (mi/ft)	Elev/Diff (ft)	Site	DB
---------	-------------------	-----------	------------------	----------------	------	----

**ESDA on Scene?:**  
**Spec ESDA Agency:**  
**Contacted Fire Dep?:** YES  
**Fire Dep on Scene?:** YES  
**Name of Fire Dep:** LOVES PARK  
**Police Dep Contact?:**  
**Police Dep on Scene:**  
**Name of Police Dep:**  
**Sheriff Police Dep?:**  
**Sheriff Dep on Scene:**  
**Name of Sheriff Dep:**  
**Other Agency ?:** YES  
**Agency on Scene?:**  
**Name of Agency:** LOVES PARK ZONING OFFICER, AL SALAS

<a href="#">48</a>	1 of 1	ESE	1.10 / 5,829.17	757.27 / 23	The Teslow Company 7975 Forest Hills Road Rockford, IL 61111 IL	UST
--------------------	--------	-----	--------------------	----------------	--	-----

<b>Facility No:</b>	1034522	<b>Facility Type:</b>	None
<b>Facility Status:</b>	Exempt	<b>Owner Type:</b>	
<b>Fac Details Status:</b>	Exempt	<b>Owner Status:</b>	Current Owner
<b>Fac Type Fac Details:</b>	None	<b>County:</b>	Winnebago
<b>Owner Name:</b>	Teslow Virgil & Lilly		
<b>Facility URL:</b>	http://webapps.sfm.illinois.gov/ustsearch/Facility.aspx?ID=1034522		

**Tank Information**

<b>Tank No:</b>	1	<b>Capacity:</b>	1000
<b>UI No:</b>		<b>Petroleum Use:</b>	
<b>Status:</b>	Pre 1974	<b>Product:</b>	Gasoline
<b>Removed Date:</b>		<b>CERCLA Substance:</b>	
<b>Install Date:</b>		<b>Current Age:</b>	
<b>Abandoned Date:</b>		<b>Abandoned Material:</b>	
<b>Last Used Date:</b>	9/1/1971	<b>Product Date:</b>	
<b>Red Tag Issue Date:</b>		<b>Fee Due:</b>	
<b>CAS Code:</b>		<b>Regulated Status:</b>	Exempt
<b>OSFM First Noti Dt:</b>	1/1/1902		

**Owner Summary**

<b>Owner No:</b>	U0016972	<b>Owner Status:</b>	Current Owner
<b>Owner Name:</b>	Teslow Virgil & Lilly	<b>Purchase Date:</b>	
<b>Ownership History:</b>	http://webapps.sfm.illinois.gov/ustsearch/Ownership.aspx?ID=1034522		

**Owner Details**

<b>Owner Name:</b>	Teslow Virgil & Lilly	<b>Type Financial Resp:</b>	
<b>Owner Status:</b>	Current Owner	<b>Fin Resp Rpt Due:</b>	
<b>Purchase Date:</b>			
<b>Owner Address:</b>	Po Box 2222 Rockford, IL 61131		

**Facility Details**

<b>MFD Forms Status:</b>		<b>Green Tag Decal:</b>	
<b>MFD Permit Issue Dt:</b>		<b>Green Tag Issue Date:</b>	
<b>MFD Permit Exp Dt:</b>		<b>Green Tag Exp Date:</b>	
<b>Property Parcel:</b>		<b>Motor Fuel Type:</b>	
<b>Pending Nov:</b>	No		
<b>Permit History Link:</b>			

Map Key	Number of Records	Direction	Distance (mi/ft)	Elev/Diff (ft)	Site	DB
<a href="#">49</a>	1 of 1	N	1.10 / 5,832.02	735.11 / 1	Orlando Mobil Market 9915 Orlando Stttry Machesney Park, IL 61115 IL	UST

**Facility No:** 1035033  
**Facility Status:** Active  
**Fac Details Status:** Active  
**Fac Type Fac Details:** Attended Self-Service Station  
**Owner Name:** Kelley Williamson Company  
**Facility URL:** http://webapps.sfm.illinois.gov/ustsearch/Facility.aspx?ID=1035033  
**Facility Type:** Attended Self-Service Station  
**Owner Type:** Private  
**Owner Status:** Current Owner  
**County:** Winnebago

**Tank Information**

**Tank No:** 2  
**UI No:**  
**Status:** Currently in use  
**Removed Date:**  
**Install Date:** 8/22/1996  
**Abandoned Date:**  
**Last Used Date:**  
**Red Tag Issue Date:**  
**CAS Code:**  
**OSFM First Noti Dt:** 2/21/1997  
**Capacity:** 8000  
**Petroleum Use:**  
**Product:** Gasoline - Mid-grade  
**CERCLA Substance:**  
**Current Age:** 25  
**Abandoned Material:**  
**Product Date:** 11/21/1996  
**Fee Due:** \$0.00  
**Regulated Status:** Federal

**Tank Equipment**

**Equipment Type:** Overfill Prev Device  
**Equipment:** Overfill Alarm  
**Install Date:**  
**Last Passing Date:** 3/18/2021  
**Test Expire Date:** 3/18/2024  
**Failed Test Date:**  
**Equipment Type:** Spill Contain Device  
**Equipment:** Single Wall Spill Bucket  
**Install Date:**  
**Last Passing Date:** 3/18/2021  
**Test Expire Date:** 3/18/2024  
**Failed Test Date:**  
**Equipment Type:** Corrosion Prot - Piping  
**Equipment:** Flexible Non-Corrosive  
**Install Date:**  
**Last Passing Date:** N/A  
**Test Expire Date:** N/A  
**Failed Test Date:**  
**Equipment Type:** Leak Detect - Tank  
**Equipment:** Automatic Tank Gauging Veeder Root TLS 350 with CSLD  
**Install Date:**  
**Last Passing Date:** 3/22/2022  
**Test Expire Date:** 3/22/2023  
**Failed Test Date:**  
**Equipment Type:** Piping  
**Equipment:** Flexible Double Wall  
**Install Date:**  
**Last Passing Date:** N/A  
**Test Expire Date:** N/A  
**Failed Test Date:**  
**Equipment Type:** Corrosion Prot - Tank  
**Equipment:** Fiberglass Non-Corrosive  
**Install Date:**  
**Last Passing Date:** N/A  
**Test Expire Date:** N/A  
**Failed Test Date:**  
**Equipment Type:** Leak Detect - Piping  
**Equipment:** Mechanical Pressurized Line Leak Detection  
**Install Date:**  
**Last Passing Date:** 3/22/2022  
**Test Expire Date:** 3/22/2023  
**Failed Test Date:**  
**Equipment Type:** Tank  
**Equipment:** Fiberglass Single Wall XERXES  
**Install Date:**  
**Last Passing Date:** N/A  
**Test Expire Date:** N/A  
**Failed Test Date:**  
**Equipment Type:** Leak Detect - Piping  
**Equipment:** Non-Discriminating Sump Sensor  
**Install Date:**  
**Last Passing Date:** 3/22/2022  
**Test Expire Date:** 3/22/2023  
**Failed Test Date:**  
**Equipment Type:** Piping  
**Equipment:** Single Wall STP/Tanktop Sump  
**Install Date:** 10/25/2018  
**Last Passing Date:** 3/18/2021  
**Test Expire Date:** 3/18/2024  
**Failed Test Date:**

**Tank Information**

<b>Tank No:</b>	3	<b>Capacity:</b>	8000
<b>UI No:</b>		<b>Petroleum Use:</b>	
<b>Status:</b>	Currently in use	<b>Product:</b>	Gasoline - Premium
<b>Removed Date:</b>		<b>CERCLA Substance:</b>	
<b>Install Date:</b>	8/22/1996	<b>Current Age:</b>	25
<b>Abandoned Date:</b>		<b>Abandoned Material:</b>	
<b>Last Used Date:</b>		<b>Product Date:</b>	11/21/1996
<b>Red Tag Issue Date:</b>		<b>Fee Due:</b>	\$0.00
<b>CAS Code:</b>		<b>Regulated Status:</b>	Federal
<b>OSFM First Noti Dt:</b>	2/21/1997		

**Tank Equipment**

<b>Equipment Type:</b>	Corrosion Prot - Piping	<b>Last Passing Date:</b>	N/A
<b>Equipment:</b>	Flexible Non-Corrosive	<b>Test Expire Date:</b>	N/A
<b>Install Date:</b>		<b>Failed Test Date:</b>	
<b>Equipment Type:</b>	Corrosion Prot - Tank	<b>Last Passing Date:</b>	N/A
<b>Equipment:</b>	Fiberglass Non-Corrosive	<b>Test Expire Date:</b>	N/A
<b>Install Date:</b>		<b>Failed Test Date:</b>	
<b>Equipment Type:</b>	Tank	<b>Last Passing Date:</b>	N/A
<b>Equipment:</b>	Fiberglass Single Wall XERXES	<b>Test Expire Date:</b>	N/A
<b>Install Date:</b>		<b>Failed Test Date:</b>	
<b>Equipment Type:</b>	Spill Contain Device	<b>Last Passing Date:</b>	3/18/2021
<b>Equipment:</b>	Single Wall Spill Bucket	<b>Test Expire Date:</b>	3/18/2024
<b>Install Date:</b>		<b>Failed Test Date:</b>	
<b>Equipment Type:</b>	Leak Detect - Tank	<b>Last Passing Date:</b>	3/22/2022
<b>Equipment:</b>	Automatic Tank Gauging Veeder Root TLS 350 with CSLD	<b>Test Expire Date:</b>	3/22/2023
<b>Install Date:</b>		<b>Failed Test Date:</b>	
<b>Equipment Type:</b>	Leak Detect - Piping	<b>Last Passing Date:</b>	3/22/2022
<b>Equipment:</b>	Mechanical Pressurized Line Leak Detection	<b>Test Expire Date:</b>	3/22/2023
<b>Install Date:</b>		<b>Failed Test Date:</b>	
<b>Equipment Type:</b>	Piping	<b>Last Passing Date:</b>	3/18/2021
<b>Equipment:</b>	Single Wall STP/Tanktop Sump	<b>Test Expire Date:</b>	3/18/2024
<b>Install Date:</b>	10/25/2018	<b>Failed Test Date:</b>	
<b>Equipment Type:</b>	Leak Detect - Piping	<b>Last Passing Date:</b>	3/22/2022
<b>Equipment:</b>	Non-Discriminating Sump Sensor	<b>Test Expire Date:</b>	3/22/2023
<b>Install Date:</b>		<b>Failed Test Date:</b>	
<b>Equipment Type:</b>	Overfill Prev Device	<b>Last Passing Date:</b>	3/18/2021
<b>Equipment:</b>	Overfill Alarm	<b>Test Expire Date:</b>	3/18/2024
<b>Install Date:</b>		<b>Failed Test Date:</b>	
<b>Equipment Type:</b>	Piping	<b>Last Passing Date:</b>	N/A
<b>Equipment:</b>	Flexible Double Wall	<b>Test Expire Date:</b>	N/A
<b>Install Date:</b>		<b>Failed Test Date:</b>	

**Tank Information**

<b>Tank No:</b>	1	<b>Capacity:</b>	12000
<b>UI No:</b>		<b>Petroleum Use:</b>	
<b>Status:</b>	Currently in use	<b>Product:</b>	Gasoline - Regular
<b>Removed Date:</b>		<b>CERCLA Substance:</b>	
<b>Install Date:</b>	8/22/1996	<b>Current Age:</b>	25
<b>Abandoned Date:</b>		<b>Abandoned Material:</b>	
<b>Last Used Date:</b>		<b>Product Date:</b>	11/21/1996

<b>Red Tag Issue Date:</b>		<b>Fee Due:</b>	\$0.00
<b>CAS Code:</b>		<b>Regulated Status:</b>	Federal
<b>OSFM First Noti Dt:</b>	2/21/1997		

**Tank Equipment**

<b>Equipment Type:</b>	Piping	<b>Last Passing Date:</b>	N/A
<b>Equipment:</b>	Flexible Double Wall	<b>Test Expire Date:</b>	N/A
<b>Install Date:</b>		<b>Failed Test Date:</b>	
<b>Equipment Type:</b>	Corrosion Prot - Piping	<b>Last Passing Date:</b>	N/A
<b>Equipment:</b>	Flexible Non-Corrosive	<b>Test Expire Date:</b>	N/A
<b>Install Date:</b>		<b>Failed Test Date:</b>	
<b>Equipment Type:</b>	Leak Detect - Piping	<b>Last Passing Date:</b>	3/22/2022
<b>Equipment:</b>	Mechanical Pressurized Line Leak Detection	<b>Test Expire Date:</b>	3/22/2023
<b>Install Date:</b>		<b>Failed Test Date:</b>	
<b>Equipment Type:</b>	Piping	<b>Last Passing Date:</b>	3/18/2021
<b>Equipment:</b>	Single Wall STP/Tanktop Sump	<b>Test Expire Date:</b>	3/18/2024
<b>Install Date:</b>	10/25/2018	<b>Failed Test Date:</b>	
<b>Equipment Type:</b>	Leak Detect - Piping	<b>Last Passing Date:</b>	3/22/2022
<b>Equipment:</b>	Non-Discriminating Sump Sensor	<b>Test Expire Date:</b>	3/22/2023
<b>Install Date:</b>		<b>Failed Test Date:</b>	
<b>Equipment Type:</b>	Tank	<b>Last Passing Date:</b>	N/A
<b>Equipment:</b>	Fiberglass Single Wall XERXES	<b>Test Expire Date:</b>	N/A
<b>Install Date:</b>		<b>Failed Test Date:</b>	
<b>Equipment Type:</b>	Corrosion Prot - Tank	<b>Last Passing Date:</b>	N/A
<b>Equipment:</b>	Fiberglass Non-Corrosive	<b>Test Expire Date:</b>	N/A
<b>Install Date:</b>		<b>Failed Test Date:</b>	
<b>Equipment Type:</b>	Spill Contain Device	<b>Last Passing Date:</b>	3/18/2021
<b>Equipment:</b>	Single Wall Spill Bucket	<b>Test Expire Date:</b>	3/18/2024
<b>Install Date:</b>		<b>Failed Test Date:</b>	
<b>Equipment Type:</b>	Leak Detect - Tank	<b>Last Passing Date:</b>	3/22/2022
<b>Equipment:</b>	Automatic Tank Gauging Veeder Root TLS 350 with CSLD	<b>Test Expire Date:</b>	3/22/2023
<b>Install Date:</b>		<b>Failed Test Date:</b>	
<b>Equipment Type:</b>	Overfill Prev Device	<b>Last Passing Date:</b>	3/18/2021
<b>Equipment:</b>	Overfill Alarm	<b>Test Expire Date:</b>	3/18/2024
<b>Install Date:</b>		<b>Failed Test Date:</b>	

**Owner Summary**

<b>Owner No:</b>	U0008336	<b>Owner Status:</b>	Current Owner
<b>Owner Name:</b>	Kelley Williamson Company	<b>Purchase Date:</b>	8/22/1996
<b>Ownership History:</b>	<a href="http://webapps.sfm.illinois.gov/ustsearch/Ownership.aspx?ID=1035033">http://webapps.sfm.illinois.gov/ustsearch/Ownership.aspx?ID=1035033</a>		

**Owner Details**

<b>Owner Name:</b>	Kelley Williamson Company	<b>Type Financial Resp:</b>	Commercial Insurance
<b>Owner Status:</b>	Current Owner	<b>Fin Resp Rpt Due:</b>	5/24/2023
<b>Purchase Date:</b>	8/22/1996		
<b>Owner Address:</b>	1132 Harrison Avenue Rockford, IL 61104		

**Dispenser Information**

<b>Name ID:</b>	1/2
<b>Status:</b>	Active

Map Key	Number of Records	Direction	Distance (mi/ft)	Elev/Diff (ft)	Site	DB
<b>Sensor Shuts Down Product Pum:</b>		Unknown				
<b>Name ID:</b>		3/4				
<b>Status:</b>		Active				
<b>Sensor Shuts Down Product Pum:</b>		Unknown				
<b>Name ID:</b>		5/6				
<b>Status:</b>		Active				
<b>Sensor Shuts Down Product Pum:</b>		Unknown				
<b>Name ID:</b>		7/8				
<b>Status:</b>		Active				
<b>Sensor Shuts Down Product Pum:</b>		Unknown				
<b>Facility Details</b>						
<b>MFD Forms Status:</b>			<b>Green Tag Decal:</b>		W003034	
<b>MFD Permit Issue Dt:</b>	4/1/2021		<b>Green Tag Issue Date:</b>		4/1/2021	
<b>MFD Permit Exp Dt:</b>	12/31/2023		<b>Green Tag Exp Date:</b>		12/31/2023	
<b>Property Parcel:</b>			<b>Motor Fuel Type:</b>		Self Service	
<b>Pending Nov:</b>	No					
<b>Permit History Link:</b>						

<a href="#">50</a>	1 of 1	N	1.10 / 5,833.38	729.60 / -4	Loves Park Auto Parts 9902 N. Second St. Machesney Park IL	BROWN MBRGP
<b>MBRG Site ID:</b>		07501				
<b>Planned End Use of Site:</b>		Retail/Commercial				
<b>Population:</b>		20,759				
<b>County:</b>		Winnebago				
<b>Grant Agreement Date:</b>		4/23/2003				
<b>Grant Termination Date:</b>		4/30/2011				
<b>Total Grant Amount to Date:</b>		\$107,341.00				
<b>Local Contact:</b>		Karen Lemmons 300 Machesney Rd. Machesney Park, IL. 61115- (815) 877-5432				

<a href="#">51</a>	1 of 1	N	1.11 / 5,860.28	729.53 / -5	Loves Park Auto Parts Company 9902 North Second Street Machesney Park IL 61115	SRP
<b>I EPA ID:</b>	2010305330		<b>Longitude:</b>		-89.038216	
<b>US EPA ID:</b>	ILD025798406		<b>Latitude:</b>		42.365033	
<b>County:</b>	Winnebago					

<b>Site Applicant / Consultant Information</b>						
<b>RA Title:</b>	Village President	<b>Received SA Date:</b>		9/19/2003		
<b>RA First Name:</b>	Linda	<b>PM ID:</b>		Rhett Rossi		
<b>RA Last Name:</b>	Vaughn	<b>Foury Letter Date:</b>				
<b>RA Address1:</b>	300 Machesney Road	<b>Active Site:</b>		No		
<b>RA Address2:</b>		<b>Consultant Address1:</b>				
<b>RA City:</b>	Machesney Park, IL	<b>Consultant Address2:</b>				
<b>RA Zip:</b>	61115	<b>Consultant City:</b>				
<b>Consultant Contact:</b>		<b>Consultant Zip:</b>				
<b>RA Company:</b>	Village of Machesney Park					
<b>Consultant Company:</b>						



Map Key	Number of Records	Direction	Distance (mi/ft)	Elev/Diff (ft)	Site	DB
<a href="#">52</a>	1 of 10	ESE	1.11 / 5,875.42	759.43 / 25	5200 ZENITH PARKWAY LOVES PARK IL	ERNS

**NRC Report No:** 289218  
**Type of Incident:** FIXED  
**Incident Cause:** DUMPING  
**Incident Date:** 4/27/1995 3:30:00 PM  
**Incident Location:**  
**Incident Dtg:** DISCOVERED  
**Distance from City:**  
**Distance Units:**  
**Direction from City:**  
**Location County:** WINNEBAGO  
**Potential Flag:**  
**Year:** Year 1995 Reports  
**Description of Incident:** DUMPED OIL, COOLANT AND OTHER MATERIALS FROM TUB (VAT) ONGOING INCIDENT

**Latitude Degrees:**  
**Latitude Minutes:**  
**Latitude Seconds:**  
**Longitude Degrees:**  
**Longitude Minutes:**  
**Longitude Seconds:**  
**Lat Quad:**  
**Long Quad:**  
**Location Section:**  
**Location Township:**  
**Location Range:**

**Material Spill Information**

**Chris Code:** OHY  
**CAS No:**  
**UN No:**  
**Name of Material:** HYDRAULIC OIL  
**Amount of Material:** 0  
**Unit of Measure:** UNKNOWN AMOUNT  
**If Reached Water:** YES  
**Amount in Water:** 0  
**Unit Reach Water:** UNKNOWN AMOUNT

**Chris Code:** EGL  
**CAS No:**  
**UN No:**  
**Name of Material:** ETHYLENE GLYCOL  
**Amount of Material:** 0  
**Unit of Measure:** UNKNOWN AMOUNT  
**If Reached Water:** YES  
**Amount in Water:** 0  
**Unit Reach Water:** UNKNOWN AMOUNT

**Chris Code:** OLB  
**CAS No:**  
**UN No:**  
**Name of Material:** OIL, MISC: LUBRICATING  
**Amount of Material:** 0  
**Unit of Measure:** UNKNOWN AMOUNT  
**If Reached Water:** YES  
**Amount in Water:** 0  
**Unit Reach Water:** UNKNOWN AMOUNT

**Calls Information**

**Date Time Received:** 4/28/1995 5:55:43 PM  
**Date Time Complete:** 4/28/1995 6:00:01 PM  
**Call Type:** INC  
**Resp Company:** ZENITH CUTTERS CO.  
**Resp Org Type:** PRIVATE ENTERPRISE  
**Responsible City:** LOVES PARK  
**Responsible State:** IL  
**Responsible Zip:**  
**Source:** UNAVAILABLE

**Incident Information**

**Tank ID:**  
**Tank Regulated:** U  
**Tank Regulated By:**  
**Capacity of Tank:**  
**Capacity Tank Units:**  
**Description of Tank:**  
**Actual Amount:**  
**Actual Amount Units:**  
**Tank Above Ground:** ABOVE  
**NPDES:**  
**NPDES Compliance:** U  
**Init Contin Rel No:**  
**Contin Rel Permit:**  
**Contin Release Type:**  
**Aircraft ID:**  
**Aircraft Runway No:**  
**Aircraft Spot No:**  
**Building ID:**  
**Location Area ID:**  
**Location Block ID:**  
**OCSG No:**  
**OCSP No:**  
**State Lease No:**  
**Pier Dock No:**  
**Berth Slip No:**  
**Brake Failure:** N  
**Airbag Deployed:**  
**Transport Contain:** U  
**Location Subdiv:**  
**Platform Rig Name:**  
**Platform Letter:**  
**Allision:** N  
**Type of Structure:**  
**Structure Name:**

Map Key	Number of Records	Direction	Distance (mi/ft)	Elev/Diff (ft)	Site	DB
Aircraft Type:	UNKNOWN				Structure Oper:	Y
Aircraft Model:					Transit Bus Flag:	
Aircraft Fuel Cap:					Date Time Norm Serv:	
Aircraft Fuel Cap U:					Serv Disrupt Time:	
Aircraft Fuel on Brd:					Serv Disrupt Units:	
Aircraft Fuel OB U:					CR Begin Date:	
Aircraft Hanger:					CR End Date:	
Road Mile Marker:					CR Change Date:	
Power Gen Facility:	U				FBI Contact:	
Generating Capacity:					FBI Contact Dt Tm:	
Type of Fixed Obj:	UNKNOWN				Passenger Handling:	
Type of Fuel:					Passenger Route:	XXX
DOT Crossing No:					Passenger Delay:	XXX
DOT Regulated:	U				Sub Part C Test Req:	XXX
Pipeline Type:	UNKNOWN				Conductor Test:	
Pipeline Abv Ground:	ABOVE				Engineer Test:	
Pipeline Covered:	U				Trainman Test:	
Exposed Underwater:	U				Yard Foreman Test:	
Railroad Hotline:	No				RCL Operator Test:	
Railroad Milepost:	UNKNOWN				Brakeman Test:	
Grade Crossing:	N				Train Dispat Test:	
Crossing Device Ty:					Signalman Test:	
Ty Vehicle Involved:	UNKNOWN				Oth Employee Test:	
Device Operational:	Y				Unknown Test:	

#### Incident Details Information

Release Secured:	U				State Agen Report No:	
Release Rate:					State Agen on Scene:	
Release Rate Unit:					State Agen Notified:	
Release Rate Rate:					Fed Agency Notified:	
Est Duration of Rel:					Oth Agency Notified:	
Desc Remedial Act:	NO ACTIONS TAKEN				Body of Water:	
Fire Involved:	N				Tributary of:	
Fire Extinguished:	U				Near River Mile Make:	
Any Evacuations:	N				Near River Mile Mark:	
No Evacuated:					Offshore:	N
Who Evacuated:					Weather Conditions:	
Radius of Evacu:					Air Temperature:	
Any Injuries:	U				Wind Direction:	
No. Injured:					Wind Speed:	
No. Hospitalized:					Wind Speed Unit:	
No. Fatalities:					Water Supp Contam:	U
Any Fatalities:	U				Water Temperature:	
Any Damages:	N				Wave Condition:	
Damage Amount:					Current Speed:	
Air Corridor Closed:	N				Current Direction:	
Air Corridor Desc:					Current Speed Unit:	
Air Closure Time:					EMPL Fatality:	
Waterway Closed:	N				Pass Fatality:	
Waterway Desc:					Community Impact:	N
Waterway Close Time:					Passengers Transfer:	UNK
Road Closed:	N				Passenger Injuries:	
Road Desc:					Employee Injuries:	
Road Closure Time:					Occupant Fatality:	
Road Closure Units:					Sheen Size:	
Closure Direction:					Sheen Size Units:	
Major Artery:	No				Sheen Size Length:	
Track Closed:	N				Sheen Size Length U:	
Track Desc:					Sheen Size Width:	
Track Closure Time:					Sheen Size Width U:	
Track Closure Units:					Sheen Color:	
Track Close Dir:					Dir of Sheen Travel:	
Media Interest:					Sheen Odor Desc:	
Medium Desc:	WATER				Duration Unit:	
Addl Medium Info:	UNKNOWN STREAM				Additional Info:	WILL NOTIFY: IEMA, IEPA

Map Key	Number of Records	Direction	Distance (mi/ft)	Elev/Diff (ft)	Site	DB
<a href="#">52</a>	2 of 10	ESE	1.11 / 5,875.42	759.43 / 25	5200 ZENITH PARKWAY LOVES PARK IL	ERNS

**NRC Report No:** 278087  
**Type of Incident:** FIXED  
**Incident Cause:** DUMPING  
**Incident Date:** 1/30/1995 2:10:00 PM  
**Incident Location:**  
**Incident Dtg:** DISCOVERED  
**Distance from City:**  
**Distance Units:**  
**Direction from City:**  
**Location County:** WINNEBAGO  
**Potential Flag:**  
**Year:** Year 1995 Reports  
**Description of Incident:** DUMPING CHEMICALS FROM OIL FM CHIP, MULCH, SLUDGE BINS

**Latitude Degrees:**  
**Latitude Minutes:**  
**Latitude Seconds:**  
**Longitude Degrees:**  
**Longitude Minutes:**  
**Longitude Seconds:**  
**Lat Quad:**  
**Long Quad:**  
**Location Section:**  
**Location Township:**  
**Location Range:**

#### Material Spill Information

**Chris Code:** NCC  
**CAS No:**  
**UN No:**  
**Name of Material:** SOLVENTS AND OTHER MATERIALS  
**Amount of Material:** 0  
**Unit of Measure:** UNKNOWN AMOUNT  
**If Reached Water:** YES  
**Amount in Water:** 0  
**Unit Reach Water:** UNKNOWN AMOUNT

**Chris Code:** OUN  
**CAS No:**  
**UN No:**  
**Name of Material:** UNKNOWN OIL  
**Amount of Material:** 0  
**Unit of Measure:** UNKNOWN AMOUNT  
**If Reached Water:** YES  
**Amount in Water:** 0  
**Unit Reach Water:** UNKNOWN AMOUNT

#### Calls Information

**Date Time Received:** 1/31/1995 7:16:11 AM  
**Date Time Complete:** 1/31/1995 7:21:38 AM  
**Call Type:** INC  
**Resp Company:** ZENITH CUTTERS  
**Resp Org Type:** PRIVATE ENTERPRISE  
**Responsible City:** LOVES PARK  
**Responsible State:** IL  
**Responsible Zip:**  
**Source:** UNAVAILABLE

#### Incident Information

**Tank ID:**  
**Tank Regulated:** U  
**Tank Regulated By:**  
**Capacity of Tank:**  
**Capacity Tank Units:**  
**Description of Tank:**  
**Actual Amount:**  
**Actual Amount Units:**  
**Tank Above Ground:** ABOVE  
**NPDES:**  
**NPDES Compliance:** U  
**Init Contin Rel No:**  
**Contin Rel Permit:**  
**Contin Release Type:**  
**Aircraft ID:**  
**Aircraft Runway No:**  
**Aircraft Spot No:**  
**Aircraft Type:** UNKNOWN  
**Aircraft Model:**  
**Aircraft Fuel Cap:**  
**Aircraft Fuel Cap U:**  
**Aircraft Fuel on Brd:**  
**Aircraft Fuel OB U:**  
**Aircraft Hanger:**  
**Building ID:**  
**Location Area ID:**  
**Location Block ID:**  
**OCSG No:**  
**OCSF No:**  
**State Lease No:**  
**Pier Dock No:**  
**Berth Slip No:**  
**Brake Failure:** N  
**Airbag Deployed:**  
**Transport Contain:** U  
**Location Subdiv:**  
**Platform Rig Name:**  
**Platform Letter:**  
**Allision:** N  
**Type of Structure:**  
**Structure Name:**  
**Structure Oper:** Y  
**Transit Bus Flag:**  
**Date Time Norm Serv:**  
**Serv Disrupt Time:**  
**Serv Disrupt Units:**  
**CR Begin Date:**  
**CR End Date:**

Map Key	Number of Records	Direction	Distance (mi/ft)	Elev/Diff (ft)	Site	DB
---------	-------------------	-----------	------------------	----------------	------	----

Road Mile Marker:					CR Change Date:	
Power Gen Facility:	U				FBI Contact:	
Generating Capacity:					FBI Contact Dt Tm:	
Type of Fixed Obj:	UNKNOWN				Passenger Handling:	
Type of Fuel:					Passenger Route:	XXX
DOT Crossing No:					Passenger Delay:	XXX
DOT Regulated:	U				Sub Part C Test Req:	XXX
Pipeline Type:	UNKNOWN				Conductor Test:	
Pipeline Abv Ground:	ABOVE				Engineer Test:	
Pipeline Covered:	U				Trainman Test:	
Exposed Underwater:	U				Yard Foreman Test:	
Railroad Hotline:	No				RCL Operator Test:	
Railroad Milepost:	UNKNOWN				Brakeman Test:	
Grade Crossing:	N				Train Dispat Test:	
Crossing Device Ty:					Signalman Test:	
Ty Vehicle Involved:	UNKNOWN				Oth Employee Test:	
Device Operational:	Y				Unknown Test:	

**Incident Details Information**

Release Secured:	U				State Agen Report No:	
Release Rate:					State Agen on Scene:	
Release Rate Unit:					State Agen Notified:	
Release Rate Rate:					Fed Agency Notified:	
Est Duration of Rel:					Oth Agency Notified:	
Desc Remedial Act:	NO CLEANUP ACTION TAKEN				Body of Water:	
Fire Involved:	N				Tributary of:	
Fire Extinguished:	U				Near River Mile Make:	
Any Evacuations:	N				Near River Mile Mark:	
No Evacuated:					Offshore:	N
Who Evacuated:					Weather Conditions:	
Radius of Evacu:					Air Temperature:	
Any Injuries:	U				Wind Direction:	
No. Injured:					Wind Speed:	
No. Hospitalized:					Wind Speed Unit:	
No. Fatalities:					Water Supp Contam:	U
Any Fatalities:	U				Water Temperature:	
Any Damages:	N				Wave Condition:	
Damage Amount:					Current Speed:	
Air Corridor Closed:	N				Current Direction:	
Air Corridor Desc:					Current Speed Unit:	
Air Closure Time:					EMPL Fatality:	
Waterway Closed:	N				Pass Fatality:	
Waterway Desc:					Community Impact:	N
Waterway Close Time:					Passengers Transfer:	UNK
Road Closed:	N				Passenger Injuries:	
Road Desc:					Employee Injuries:	
Road Closure Time:					Occupant Fatality:	
Road Closure Units:					Sheen Size:	
Closure Direction:					Sheen Size Units:	
Major Artery:	No				Sheen Size Length:	
Track Closed:	N				Sheen Size Length U:	
Track Desc:					Sheen Size Width:	
Track Closure Time:					Sheen Size Width U:	
Track Closure Units:					Sheen Color:	
Track Close Dir:					Dir of Sheen Travel:	
Media Interest:					Sheen Odor Desc:	
Medium Desc:	LAND				Duration Unit:	
Addl Medium Info:	SOIL				Additional Info:	UNNAMED WATERBODY NEARBYWILL NOTIFY: IL EPA, HEALTH DEPT AND LOCAL FD

<a href="#">52</a>	3 of 10	ESE	1.11 / 5,875.42	759.43 / 25	5200 Zenith Pkwy LOVES PARK IL	HMIRS
--------------------	---------	-----	--------------------	----------------	-----------------------------------	-------

Incident County: WINNEBAGO

**HMIR Historical Reports**

<b>Report No:</b>	E-2010100398	<b>Fed DOT Agency Nm:</b>	
<b>Report Type:</b>	A hazardous material incident	<b>Fed DOT Report No:</b>	
<b>Date of Incident:</b>	10/20/2010	<b>Report Submit Src:</b>	Web
<b>Time of Incident:</b>	1200	<b>Inc Multiple Rows:</b>	No
<b>Haz Class Code:</b>	8	<b>Inc Non US State:</b>	
<b>Hazardous Class:</b>	CORROSIVE MATERIAL	<b>Mode Transport:</b>	Highway
<b>Commodity Short Nm:</b>	CAUSTIC ALKALI LIQUIDS	<b>Transport Phase:</b>	IN TRANSIT
<b>Commodity Long Nm:</b>	CAUSTIC ALKALI LIQUIDS N.O.S.	<b>Incident Occrrnce:</b>	
<b>Trade Name:</b>	Sodium Hydroxide	<b>Mat Ship Approval?:</b>	No
<b>ID No:</b>	UN1719	<b>Mat Ship Approv No:</b>	
<b>Haz Waste Ind:</b>	Yes	<b>Undecl Hazmat Ship?:</b>	No
<b>Haz Waste EPA No:</b>	4001784FLE	<b>Packaging Type:</b>	Non-Bulk
<b>HMIS Tox Inhalation?:</b>	No	<b>Packing Group:</b>	II
<b>TIH Hazard Zone:</b>		<b>Carrier Reporter:</b>	CLEAN HARBORS ENVIRONMENTAL SERVICES INC.
<b>Qty Released:</b>	1.50	<b>CR Street Name:</b>	42 LONGWATER DR
<b>Unit of Measure:</b>	Liquid - Gallon	<b>CR City:</b>	NORWELL
<b>What Failed:</b>	104	<b>CR State:</b>	MA
<b>What Failed Desc:</b>	Body	<b>CR Postal Code:</b>	02061-1612
<b>How Failed Code:</b>	309	<b>CR Non US State:</b>	
<b>How Failed Desc:</b>	Punctured	<b>CR Fed DOT ID:</b>	180743
<b>Failure Cause Code:</b>	513	<b>CR Hazmat Reg ID:</b>	061308550066QS
<b>Failure Cause Desc:</b>	Forklift Accident	<b>CR Country:</b>	US
<b>Ident. Markings:</b>	1H1/Y1.9/100/10/USA/M4232	<b>Shipper Name:</b>	GLEASON CUTTING TOOLS CORPORATION
<b>Cont1 Pkgng Type:</b>	Drum	<b>Shipper Street Name:</b>	1351 WINDSOR RD
<b>Cont1 Const Mat:</b>	Plastic	<b>Shipper City:</b>	LOVES PARK
<b>Cont1 Head Type:</b>	Removable	<b>Shipper State:</b>	IL
<b>Cont1 Pkg Capacity:</b>	55	<b>Shipper Postal:</b>	61111-4235
<b>C1 Capacity UOM:</b>	LGA	<b>Shipper Non US St:</b>	
<b>Cont1 Pkg Amt:</b>	55	<b>Shipper Country:</b>	US
<b>C1 Pkg Amt UOM:</b>	LGA	<b>Shipper Waybill:</b>	004001784FLE
<b>Cont1 Pkg No:</b>	19	<b>Ship Hazmat Reg ID:</b>	
<b>C1 Pkg NO Failed:</b>	1	<b>Origin City:</b>	LOVES PARK
<b>Cont1 Pkg Mnfctr:</b>		<b>Origin State:</b>	ILLINOIS
<b>Cont1 Pkg Mnfc Dt:</b>		<b>Origin Postal:</b>	61111
<b>Cont1 Pkg Serial NO:</b>		<b>Origin Non US St:</b>	
<b>C1 Pkg Last Test Dt:</b>		<b>Origin Country:</b>	US
<b>C1 Test Const Mat:</b>	Plastic	<b>Destination City:</b>	CLEVELAND
<b>C1 Pkg Dsign Pres.:</b>		<b>Destination State:</b>	OHIO
<b>C1 Dsign Press UOM:</b>		<b>Destination Postal:</b>	44115
<b>C1 Pkg Shell Thick:</b>		<b>Destination Non US:</b>	
<b>C1 Shell Thick UOM:</b>		<b>Destination Country:</b>	US
<b>C1 Head Thickness:</b>		<b>Cont2 Package Type:</b>	
<b>C1 Head Thick UOM:</b>		<b>Cont2 Const Mat:</b>	
<b>C1 Pkg Srvc Pres.:</b>		<b>Cont2 Pkg Capacity:</b>	
<b>C1 Srvc Press UOM:</b>		<b>Cont2 Capacity UOM:</b>	
<b>C1 Valve/Device Fail?:</b>	No	<b>Cont2 Pkg Amount:</b>	
<b>C1 Device Type:</b>		<b>Cont2 Pkg Amt UOM:</b>	
<b>C1 Device Mnfctr:</b>		<b>Cont2 Pkg No:</b>	
<b>C1 Device Model:</b>		<b>Cont2 Pkg No Failed:</b>	
<b>NRC No:</b>		<b>Haz NonHosp Public:</b>	0
<b>RAM Pkg Category:</b>		<b>Haz NonHosp Old:</b>	0
<b>RAM Pkg Cert.:</b>	FALSE	<b>Tot Haz Non Hosp Inj:</b>	0
<b>RAM Pkg Cert. NBR:</b>		<b>Total Hazmat Injuries:</b>	0
<b>RAM Nuclide S:</b>		<b>Evacuation Indicator:</b>	No
<b>RAM Transport Index:</b>		<b>Public Evacuated:</b>	0
<b>RAM UOM:</b>		<b>Employees Evac:</b>	0
<b>RAM Activity Rpted:</b>		<b>Total Evacuated:</b>	0
<b>RAM UOM Rpted:</b>		<b>Total Evacuation Hrs:</b>	0
<b>RAM Activity:</b>		<b>Major Artery Closed:</b>	No
<b>RAM Activity UOM:</b>		<b>Mjr Artery Hrs Closed:</b>	0
<b>RAM Mat Safety:</b>		<b>Material Involved:</b>	No
<b>Spillage Result:</b>	Yes	<b>Estimated Speed:</b>	0
<b>Fire Result:</b>	No		

Map Key	Number of Records	Direction	Distance (mi/ft)	Elev/Diff (ft)	Site	DB
<b>Explosion Result:</b>	No				<b>Weather Conditions:</b>	
<b>Water Sewer Result:</b>	No				<b>Vehicle Overturn:</b>	No
<b>Gas Dispersion:</b>	No				<b>Vehicle Left Roadway:</b>	No
<b>Environment Damage:</b>	No				<b>Passenger Aircraft:</b>	No
<b>No Release Result:</b>	No				<b>Cargo Baggage:</b>	
<b>Fire EMS Report:</b>	No				<b>Ship Non Transport:</b>	No
<b>Fire EMS EMS Report:</b>	No				<b>Ship Air First Flight:</b>	No
<b>Police Report:</b>	No				<b>Ship Air Subflight:</b>	No
<b>Police Report No:</b>	No				<b>Ship Init Transport:</b>	No
<b>In House Cleanup:</b>	Yes				<b>Ship Phase Transfer:</b>	No
<b>Other Cleanup:</b>	No				<b>Contact Name:</b>	ANTHONY CELLUCCI
<b>Damage &gt; 500:</b>	No				<b>Contact Title:</b>	VICE PRESIDENT TRANSPORTATION COMPLIANCE
<b>Material Loss:</b>	0				<b>Contact Business:</b>	Clean Harbors Environmental Services Inc.
<b>Carrier Damage:</b>	0				<b>Contact Street:</b>	42 Longwater Dr.
<b>Property Damage:</b>	0				<b>Contact City:</b>	Norwell
<b>Response Cost:</b>	0				<b>Contact State:</b>	MA
<b>Remediation Cost:</b>	0				<b>Contact Postal:</b>	02061
<b>Damage Old Form:</b>	0				<b>Contact Non US St:</b>	
<b>Total Damages Amt:</b>	0				<b>Contact Country:</b>	US
<b>Hazmat Fatality:</b>	No				<b>Inc. Report Prepared:</b>	Carrier
<b>Haz Fatal Employees:</b>	0				<b>HMIS Serious Incidnt:</b>	No
<b>Haz Fatal Respndrs:</b>	0				<b>HMIS Serious Fatality:</b>	No
<b>Haz Fatal Gen Public:</b>	0				<b>HMIS Serious Injury:</b>	No
<b>Tot Hazmat Fatalities:</b>	0				<b>HMIS Flight Plan:</b>	No
<b>Non Hazmat Fatality:</b>	No				<b>HMIS Serious Evacs:</b>	No
<b>Non Hazmat FataIs:</b>	0				<b>HMIS Major Artery:</b>	No
<b>Hazmat Injury:</b>	No				<b>HMIS Bulk Release:</b>	No
<b>Haz Hospital Empl:</b>	0				<b>HMIS Marine Pollutnt:</b>	No
<b>Haz Hospital Resp:</b>	0				<b>HMIS Radioactive:</b>	No
<b>Haz Hosp Gen Public:</b>	0				<b>HMIS Gen Pkg Type:</b>	OHMIR.Ref_Container.descr_txt
<b>Haz Hosp Old Form:</b>	0				<b>HMIS Container Code:</b>	1H1
<b>Total Haz Hosp Inj:</b>	0				<b>HMIS Container Desc:</b>	Non-removable head plastic drum
<b>Haz Non Hosp Empl:</b>	0				<b>HMIS Bulk Incident:</b>	No
<b>Haz Non Hosp Resp:</b>	0				<b>Undeclared Shipment:</b>	No
<b>Description of Events:</b>	A driver was picking up shipments of hazardous waste from multiple stops. While loading at the second location the shipper's personnel punctured a drum already on the truck from another generator with the forklift blade. The shipper's response crew donned the appropriate personal protective equipment and immediately contained the spill. The drum was overpacked into a suitable salvage drum along with the absorbent materials used to clean up the spill. The trailer then continued on his pickup route without further incident.					
<b>Recommend Actions Taken:</b>	The shipper will advise their personnel to use better care when loading trailers.					

[52](#) 4 of 10 ESE 1.11 / 5,875.42 759.43 / 25 ZENITH CUTTER INC 5200 ZENITH PKWY LOVES PARK IL 61111 ICIS

EPA Region: 05 Federal Fac ID:  
 Registry ID: 110018235211 Tribal Land Code:  
 Pgm Sys ID: IL000201030BBB County: Winnebago  
 Pgm Sys Acnrm: AIR Latitude 83: 42.345262  
 Permit Type: Longitude 83: -89.013627

[52](#) 5 of 10 ESE 1.11 / 5,875.42 759.43 / 25 ZENITH CUTTER INC 5200 ZENITH PARKWAY CITY OF LOVES PARK IL 61111 ICIS

EPA Region: 05 Federal Fac ID:  
 Registry ID: 110018235211 Tribal Land Code:  
 Pgm Sys ID: IL0068161 County: Winnebago  
 Pgm Sys Acnrm: NPDES Latitude 83: 42.35  
 Permit Type: NPDES Individual Permit Longitude 83: -89.016667

[52](#) 6 of 10 ESE 1.11 / 5,875.42 759.43 / 25 ZENITH CUTTER INC 5200 ZENITH PARKWAY LOVES PARK IL 61111 TIER 2

Facility County: Winnebago

Map Key	Number of Records	Direction	Distance (mi/ft)	Elev/Diff (ft)	Site	DB
---------	-------------------	-----------	------------------	----------------	------	----

Report Year(s): 2021, 2020, 2019, 2018, 2017, 2016, 2015, 2014, 2013, 2012, 2011

**Tier II Details**

<b>Report Year:</b>	2020	<b>Chemical CAS No:</b>	7664939
<b>LEPC:</b>	Winnebago	<b>Chemical EHS:</b>	Yes
<b>Facility Phone:</b>	8156393261	<b>Chemical Contents:</b>	Pure, Liquid,
<b>Facility Fax:</b>		<b>Max Daily Amt(lbs):</b>	100-499
<b>Facility Latitude:</b>	42.3439	<b>Avg Daily Amt(lbs):</b>	100-499
<b>Facility Longitude:</b>	-89.0165		
<b>Corporate Name:</b>	ZENITH CUTTER INC		
<b>Fire Dept:</b>	Loves Park Fire Department		
<b>Chemical Name:</b>	Sulfuric acid		
<b>Chem Health Haz:</b>	Reactivity, Immediate,		
<b>Owner:</b>	THE FISHER BARTON GROUP		
<b>Owner Street:</b>	576 BLUEMOUND ROAD		
<b>Owner City:</b>	WAUKESHA		
<b>Owner State:</b>	WI		
<b>Owner Zip Code:</b>	53188		
<b>Owner Phone:</b>	2625222257		
<b>Mailing Name:</b>	ZENITH CUTTER INC.		
<b>Mailing Street:</b>	5200 ZENITH PARKWAY		
<b>Mailing City:</b>	LOVES PARK		
<b>Mailing State:</b>	IL		
<b>Mailing Zip Code:</b>	61111		
<b>Report Year:</b>	2021	<b>Chemical CAS No:</b>	N/A
<b>LEPC:</b>	Winnebago	<b>Chemical EHS:</b>	No
<b>Facility Phone:</b>	8156393261	<b>Chemical Contents:</b>	Mixture, Liquid,
<b>Facility Fax:</b>		<b>Max Daily Amt(lbs):</b>	1,000-4,999
<b>Facility Latitude:</b>	42.3439	<b>Avg Daily Amt(lbs):</b>	1,000-4,999
<b>Facility Longitude:</b>	-89.0165		
<b>Corporate Name:</b>	ZENITH CUTTER INC		
<b>Fire Dept:</b>	Loves Park Fire Department		
<b>Chemical Name:</b>	LEAD-ACID BATTERIES		
<b>Chem Health Haz:</b>	Immediate, Delayed,		
<b>Owner:</b>	THE FISHER BARTON GROUP		
<b>Owner Street:</b>	576 BLUEMOUND ROAD		
<b>Owner City:</b>	WAUKESHA		
<b>Owner State:</b>	WI		
<b>Owner Zip Code:</b>	53188		
<b>Owner Phone:</b>	2625222257		
<b>Mailing Name:</b>	ZENITH CUTTER INC.		
<b>Mailing Street:</b>	5200 ZENITH PARKWAY		
<b>Mailing City:</b>	LOVES PARK		
<b>Mailing State:</b>	IL		
<b>Mailing Zip Code:</b>	61111		
<b>Report Year:</b>	2013	<b>Chemical CAS No:</b>	7727379
<b>LEPC:</b>	Winnebago	<b>Chemical EHS:</b>	No
<b>Facility Phone:</b>	8156393261	<b>Chemical Contents:</b>	Pure, Liquid,
<b>Facility Fax:</b>		<b>Max Daily Amt(lbs):</b>	10,000-24,999
<b>Facility Latitude:</b>	42.3439	<b>Avg Daily Amt(lbs):</b>	10,000-24,999
<b>Facility Longitude:</b>	-89.0165		
<b>Corporate Name:</b>	ZENITH CUTTER INC		
<b>Fire Dept:</b>	Loves Park Fire Department		
<b>Chemical Name:</b>	NITROGEN		
<b>Chem Health Haz:</b>	Pressure, Immediate,		
<b>Owner:</b>	THE FISHER BARTON GROUP		
<b>Owner Street:</b>	576 BLUEMOUND ROAD		
<b>Owner City:</b>	WAUKESHA		
<b>Owner State:</b>	WI		
<b>Owner Zip Code:</b>	53188		
<b>Owner Phone:</b>	2625222257		
<b>Mailing Name:</b>	ZENITH CUTTER INC.		
<b>Mailing Street:</b>	5200 ZENITH PARKWAY		
<b>Mailing City:</b>	LOVES PARK		
<b>Mailing State:</b>	IL		

Map Key	Number of Records	Direction	Distance (mi/ft)	Elev/Diff (ft)	Site	DB
---------	-------------------	-----------	------------------	----------------	------	----

Mailing Zip Code: 61111

<b>Report Year:</b>	2020	<b>Chemical CAS No:</b>	7727379
<b>LEPC:</b>	Winnebago	<b>Chemical EHS:</b>	No
<b>Facility Phone:</b>	8156393261	<b>Chemical Contents:</b>	Pure, Liquid,
<b>Facility Fax:</b>		<b>Max Daily Amt(lbs):</b>	10,000-24,999
<b>Facility Latitude:</b>	42.3439	<b>Avg Daily Amt(lbs):</b>	10,000-24,999

**Facility Longitude:** -89.0165  
**Corporate Name:** ZENITH CUTTER INC  
**Fire Dept:** Loves Park Fire Department  
**Chemical Name:** NITROGEN  
**Chem Health Haz:** Pressure, Immediate,  
**Owner:** THE FISHER BARTON GROUP  
**Owner Street:** 576 BLUEMOUND ROAD  
**Owner City:** WAUKESHA  
**Owner State:** WI  
**Owner Zip Code:** 53188  
**Owner Phone:** 2625222257  
**Mailing Name:** ZENITH CUTTER INC.  
**Mailing Street:** 5200 ZENITH PARKWAY  
**Mailing City:** LOVES PARK  
**Mailing State:** IL  
**Mailing Zip Code:** 61111

<b>Report Year:</b>	2018	<b>Chemical CAS No:</b>	68476346
<b>LEPC:</b>	Winnebago	<b>Chemical EHS:</b>	No
<b>Facility Phone:</b>	8156393261	<b>Chemical Contents:</b>	Pure, Liquid,
<b>Facility Fax:</b>		<b>Max Daily Amt(lbs):</b>	10,000-24,999
<b>Facility Latitude:</b>	42.3439	<b>Avg Daily Amt(lbs):</b>	10,000-24,999

**Facility Longitude:** -89.0165  
**Corporate Name:** ZENITH CUTTER INC  
**Fire Dept:** Loves Park Fire Department  
**Chemical Name:** DIESEL FUEL  
**Chem Health Haz:** Fire, Immediate, Delayed,  
**Owner:** THE FISHER BARTON GROUP  
**Owner Street:** 576 BLUEMOUND ROAD  
**Owner City:** WAUKESHA  
**Owner State:** WI  
**Owner Zip Code:** 53188  
**Owner Phone:** 2625222257  
**Mailing Name:** ZENITH CUTTER INC.  
**Mailing Street:** 5200 ZENITH PARKWAY  
**Mailing City:** LOVES PARK  
**Mailing State:** IL  
**Mailing Zip Code:** 61111

<b>Report Year:</b>	2019	<b>Chemical CAS No:</b>	N/A
<b>LEPC:</b>	Winnebago	<b>Chemical EHS:</b>	No
<b>Facility Phone:</b>	8156393261	<b>Chemical Contents:</b>	Mixture, Liquid,
<b>Facility Fax:</b>		<b>Max Daily Amt(lbs):</b>	1,000-4,999
<b>Facility Latitude:</b>	42.3439	<b>Avg Daily Amt(lbs):</b>	1,000-4,999

**Facility Longitude:** -89.0165  
**Corporate Name:** ZENITH CUTTER INC  
**Fire Dept:** Loves Park Fire Department  
**Chemical Name:** LEAD-ACID BATTERIES  
**Chem Health Haz:** Immediate, Delayed,  
**Owner:** THE FISHER BARTON GROUP  
**Owner Street:** 576 BLUEMOUND ROAD  
**Owner City:** WAUKESHA  
**Owner State:** WI  
**Owner Zip Code:** 53188  
**Owner Phone:** 2625222257  
**Mailing Name:** ZENITH CUTTER INC.  
**Mailing Street:** 5200 ZENITH PARKWAY  
**Mailing City:** LOVES PARK  
**Mailing State:** IL  
**Mailing Zip Code:** 61111

<b>Report Year:</b>	2016	<b>Chemical CAS No:</b>	7782447
---------------------	------	-------------------------	---------



Map Key	Number of Records	Direction	Distance (mi/ft)	Elev/Diff (ft)	Site	DB
<b>LEPC:</b>	Winnebago				<b>Chemical EHS:</b>	No
<b>Facility Phone:</b>	8156393261				<b>Chemical Contents:</b>	Pure, Liquid,
<b>Facility Fax:</b>					<b>Max Daily Amt(lbs):</b>	10,000-24,999
<b>Facility Latitude:</b>	42.3439				<b>Avg Daily Amt(lbs):</b>	10,000-24,999
<b>Facility Longitude:</b>	-89.0165					
<b>Corporate Name:</b>	ZENITH CUTTER INC					
<b>Fire Dept:</b>	Loves Park Fire Department					
<b>Chemical Name:</b>	OXYGEN					
<b>Chem Health Haz:</b>	Fire, Pressure, Reactivity, Immediate,					
<b>Owner:</b>	THE FISHER BARTON GROUP					
<b>Owner Street:</b>	576 BLUEMOUND ROAD					
<b>Owner City:</b>	WAUKESHA					
<b>Owner State:</b>	WI					
<b>Owner Zip Code:</b>	53188					
<b>Owner Phone:</b>	2625222257					
<b>Mailing Name:</b>	ZENITH CUTTER INC.					
<b>Mailing Street:</b>	5200 ZENITH PARKWAY					
<b>Mailing City:</b>	LOVES PARK					
<b>Mailing State:</b>	IL					
<b>Mailing Zip Code:</b>	61111					
<b>Report Year:</b>	2020				<b>Chemical CAS No:</b>	N/A
<b>LEPC:</b>	Winnebago				<b>Chemical EHS:</b>	No
<b>Facility Phone:</b>	8156393261				<b>Chemical Contents:</b>	Mixture, Liquid,
<b>Facility Fax:</b>					<b>Max Daily Amt(lbs):</b>	1,000-4,999
<b>Facility Latitude:</b>	42.3439				<b>Avg Daily Amt(lbs):</b>	1,000-4,999
<b>Facility Longitude:</b>	-89.0165					
<b>Corporate Name:</b>	ZENITH CUTTER INC					
<b>Fire Dept:</b>	Loves Park Fire Department					
<b>Chemical Name:</b>	LEAD-ACID BATTERIES					
<b>Chem Health Haz:</b>	Immediate, Delayed,					
<b>Owner:</b>	THE FISHER BARTON GROUP					
<b>Owner Street:</b>	576 BLUEMOUND ROAD					
<b>Owner City:</b>	WAUKESHA					
<b>Owner State:</b>	WI					
<b>Owner Zip Code:</b>	53188					
<b>Owner Phone:</b>	2625222257					
<b>Mailing Name:</b>	ZENITH CUTTER INC.					
<b>Mailing Street:</b>	5200 ZENITH PARKWAY					
<b>Mailing City:</b>	LOVES PARK					
<b>Mailing State:</b>	IL					
<b>Mailing Zip Code:</b>	61111					
<b>Report Year:</b>	2020				<b>Chemical CAS No:</b>	7782447
<b>LEPC:</b>	Winnebago				<b>Chemical EHS:</b>	No
<b>Facility Phone:</b>	8156393261				<b>Chemical Contents:</b>	Pure, Liquid,
<b>Facility Fax:</b>					<b>Max Daily Amt(lbs):</b>	10,000-24,999
<b>Facility Latitude:</b>	42.3439				<b>Avg Daily Amt(lbs):</b>	10,000-24,999
<b>Facility Longitude:</b>	-89.0165					
<b>Corporate Name:</b>	ZENITH CUTTER INC					
<b>Fire Dept:</b>	Loves Park Fire Department					
<b>Chemical Name:</b>	OXYGEN					
<b>Chem Health Haz:</b>	Fire, Pressure, Reactivity, Immediate,					
<b>Owner:</b>	THE FISHER BARTON GROUP					
<b>Owner Street:</b>	576 BLUEMOUND ROAD					
<b>Owner City:</b>	WAUKESHA					
<b>Owner State:</b>	WI					
<b>Owner Zip Code:</b>	53188					
<b>Owner Phone:</b>	2625222257					
<b>Mailing Name:</b>	ZENITH CUTTER INC.					
<b>Mailing Street:</b>	5200 ZENITH PARKWAY					
<b>Mailing City:</b>	LOVES PARK					
<b>Mailing State:</b>	IL					
<b>Mailing Zip Code:</b>	61111					
<b>Report Year:</b>	2018				<b>Chemical CAS No:</b>	7782447
<b>LEPC:</b>	Winnebago				<b>Chemical EHS:</b>	No
<b>Facility Phone:</b>	8156393261				<b>Chemical Contents:</b>	Pure, Liquid,
<b>Facility Fax:</b>					<b>Max Daily Amt(lbs):</b>	10,000-24,999

<b>Map Key</b>	<b>Number of Records</b>	<b>Direction</b>	<b>Distance (mi/ft)</b>	<b>Elev/Diff (ft)</b>	<b>Site</b>	<b>DB</b>
<b>Facility Latitude:</b>	42.3439				<b>Avg Daily Amt(lbs):</b>	10,000-24,999
<b>Facility Longitude:</b>	-89.0165					
<b>Corporate Name:</b>		ZENITH CUTTER INC				
<b>Fire Dept:</b>		Loves Park Fire Department				
<b>Chemical Name:</b>		OXYGEN				
<b>Chem Health Haz:</b>		Fire, Pressure, Reactivity, Immediate,				
<b>Owner:</b>		THE FISHER BARTON GROUP				
<b>Owner Street:</b>		576 BLUEMOUND ROAD				
<b>Owner City:</b>		WAUKESHA				
<b>Owner State:</b>		WI				
<b>Owner Zip Code:</b>		53188				
<b>Owner Phone:</b>		2625222257				
<b>Mailing Name:</b>		ZENITH CUTTER INC.				
<b>Mailing Street:</b>		5200 ZENITH PARKWAY				
<b>Mailing City:</b>		LOVES PARK				
<b>Mailing State:</b>		IL				
<b>Mailing Zip Code:</b>		61111				
<b>Report Year:</b>	2019				<b>Chemical CAS No:</b>	68476346
<b>LEPC:</b>	Winnebago				<b>Chemical EHS:</b>	No
<b>Facility Phone:</b>	8156393261				<b>Chemical Contents:</b>	Pure, Liquid,
<b>Facility Fax:</b>					<b>Max Daily Amt(lbs):</b>	10,000-24,999
<b>Facility Latitude:</b>	42.3439				<b>Avg Daily Amt(lbs):</b>	10,000-24,999
<b>Facility Longitude:</b>	-89.0165					
<b>Corporate Name:</b>		ZENITH CUTTER INC				
<b>Fire Dept:</b>		Loves Park Fire Department				
<b>Chemical Name:</b>		DIESEL FUEL				
<b>Chem Health Haz:</b>		Fire, Immediate, Delayed,				
<b>Owner:</b>		THE FISHER BARTON GROUP				
<b>Owner Street:</b>		576 BLUEMOUND ROAD				
<b>Owner City:</b>		WAUKESHA				
<b>Owner State:</b>		WI				
<b>Owner Zip Code:</b>		53188				
<b>Owner Phone:</b>		2625222257				
<b>Mailing Name:</b>		ZENITH CUTTER INC.				
<b>Mailing Street:</b>		5200 ZENITH PARKWAY				
<b>Mailing City:</b>		LOVES PARK				
<b>Mailing State:</b>		IL				
<b>Mailing Zip Code:</b>		61111				
<b>Report Year:</b>	2019				<b>Chemical CAS No:</b>	7782447
<b>LEPC:</b>	Winnebago				<b>Chemical EHS:</b>	No
<b>Facility Phone:</b>	8156393261				<b>Chemical Contents:</b>	Pure, Liquid,
<b>Facility Fax:</b>					<b>Max Daily Amt(lbs):</b>	10,000-24,999
<b>Facility Latitude:</b>	42.3439				<b>Avg Daily Amt(lbs):</b>	10,000-24,999
<b>Facility Longitude:</b>	-89.0165					
<b>Corporate Name:</b>		ZENITH CUTTER INC				
<b>Fire Dept:</b>		Loves Park Fire Department				
<b>Chemical Name:</b>		OXYGEN				
<b>Chem Health Haz:</b>		Fire, Pressure, Reactivity, Immediate,				
<b>Owner:</b>		THE FISHER BARTON GROUP				
<b>Owner Street:</b>		576 BLUEMOUND ROAD				
<b>Owner City:</b>		WAUKESHA				
<b>Owner State:</b>		WI				
<b>Owner Zip Code:</b>		53188				
<b>Owner Phone:</b>		2625222257				
<b>Mailing Name:</b>		ZENITH CUTTER INC.				
<b>Mailing Street:</b>		5200 ZENITH PARKWAY				
<b>Mailing City:</b>		LOVES PARK				
<b>Mailing State:</b>		IL				
<b>Mailing Zip Code:</b>		61111				
<b>Report Year:</b>	2019				<b>Chemical CAS No:</b>	7664939
<b>LEPC:</b>	Winnebago				<b>Chemical EHS:</b>	Yes
<b>Facility Phone:</b>	8156393261				<b>Chemical Contents:</b>	Pure, Liquid,
<b>Facility Fax:</b>					<b>Max Daily Amt(lbs):</b>	100-499
<b>Facility Latitude:</b>	42.3439				<b>Avg Daily Amt(lbs):</b>	100-499
<b>Facility Longitude:</b>	-89.0165					
<b>Corporate Name:</b>		ZENITH CUTTER INC				

Map Key	Number of Records	Direction	Distance (mi/ft)	Elev/Diff (ft)	Site	DB
<b>Fire Dept:</b>		Loves Park Fire Department				
<b>Chemical Name:</b>		Sulfuric acid				
<b>Chem Health Haz:</b>		Reactivity, Immediate,				
<b>Owner:</b>		THE FISHER BARTON GROUP				
<b>Owner Street:</b>		576 BLUEMOUND ROAD				
<b>Owner City:</b>		WAUKESHA				
<b>Owner State:</b>		WI				
<b>Owner Zip Code:</b>		53188				
<b>Owner Phone:</b>		2625222257				
<b>Mailing Name:</b>		ZENITH CUTTER INC.				
<b>Mailing Street:</b>		5200 ZENITH PARKWAY				
<b>Mailing City:</b>		LOVES PARK				
<b>Mailing State:</b>		IL				
<b>Mailing Zip Code:</b>		61111				
<b>Report Year:</b>	2017				<b>Chemical CAS No:</b>	7782447
<b>LEPC:</b>	Winnebago				<b>Chemical EHS:</b>	No
<b>Facility Phone:</b>	8156393261				<b>Chemical Contents:</b>	Pure, Liquid,
<b>Facility Fax:</b>					<b>Max Daily Amt(lbs):</b>	10,000-24,999
<b>Facility Latitude:</b>	42.3439				<b>Avg Daily Amt(lbs):</b>	10,000-24,999
<b>Facility Longitude:</b>	-89.0165					
<b>Corporate Name:</b>		ZENITH CUTTER INC				
<b>Fire Dept:</b>		Loves Park Fire Department				
<b>Chemical Name:</b>		OXYGEN				
<b>Chem Health Haz:</b>		Fire, Pressure, Reactivity, Immediate,				
<b>Owner:</b>		THE FISHER BARTON GROUP				
<b>Owner Street:</b>		576 BLUEMOUND ROAD				
<b>Owner City:</b>		WAUKESHA				
<b>Owner State:</b>		WI				
<b>Owner Zip Code:</b>		53188				
<b>Owner Phone:</b>		2625222257				
<b>Mailing Name:</b>		ZENITH CUTTER INC.				
<b>Mailing Street:</b>		5200 ZENITH PARKWAY				
<b>Mailing City:</b>		LOVES PARK				
<b>Mailing State:</b>		IL				
<b>Mailing Zip Code:</b>		61111				
<b>Report Year:</b>	2016				<b>Chemical CAS No:</b>	N/A
<b>LEPC:</b>	Winnebago				<b>Chemical EHS:</b>	No
<b>Facility Phone:</b>	8156393261				<b>Chemical Contents:</b>	Mixture, Liquid,
<b>Facility Fax:</b>					<b>Max Daily Amt(lbs):</b>	1,000-4,999
<b>Facility Latitude:</b>	42.3439				<b>Avg Daily Amt(lbs):</b>	1,000-4,999
<b>Facility Longitude:</b>	-89.0165					
<b>Corporate Name:</b>		ZENITH CUTTER INC				
<b>Fire Dept:</b>		Loves Park Fire Department				
<b>Chemical Name:</b>		LEAD-ACID BATTERIES				
<b>Chem Health Haz:</b>		Immediate, Delayed,				
<b>Owner:</b>		THE FISHER BARTON GROUP				
<b>Owner Street:</b>		576 BLUEMOUND ROAD				
<b>Owner City:</b>		WAUKESHA				
<b>Owner State:</b>		WI				
<b>Owner Zip Code:</b>		53188				
<b>Owner Phone:</b>		2625222257				
<b>Mailing Name:</b>		ZENITH CUTTER INC.				
<b>Mailing Street:</b>		5200 ZENITH PARKWAY				
<b>Mailing City:</b>		LOVES PARK				
<b>Mailing State:</b>		IL				
<b>Mailing Zip Code:</b>		61111				
<b>Report Year:</b>	2011				<b>Chemical CAS No:</b>	7782447
<b>LEPC:</b>	Winnebago				<b>Chemical EHS:</b>	No
<b>Facility Phone:</b>	8156393261				<b>Chemical Contents:</b>	Pure, Liquid,
<b>Facility Fax:</b>					<b>Max Daily Amt(lbs):</b>	10,000-99,999
<b>Facility Latitude:</b>	42.3439				<b>Avg Daily Amt(lbs):</b>	10,000-99,999
<b>Facility Longitude:</b>	-89.0165					
<b>Corporate Name:</b>		ZENITH CUTTER INC				
<b>Fire Dept:</b>		Loves Park Fire Department				
<b>Chemical Name:</b>		OXYGEN				
<b>Chem Health Haz:</b>		Fire, Pressure, Reactivity, Immediate,				

Map Key	Number of Records	Direction	Distance (mi/ft)	Elev/Diff (ft)	Site	DB
<b>Owner:</b>		THE FISHER BARTON GROUP				
<b>Owner Street:</b>		576 BLUEMOUND ROAD				
<b>Owner City:</b>		WAUKESHA				
<b>Owner State:</b>		WI				
<b>Owner Zip Code:</b>		53188				
<b>Owner Phone:</b>		2625222257				
<b>Mailing Name:</b>		ZENITH CUTTER INC.				
<b>Mailing Street:</b>		5200 ZENITH PARKWAY				
<b>Mailing City:</b>		LOVES PARK				
<b>Mailing State:</b>		IL				
<b>Mailing Zip Code:</b>		61111				
<b>Report Year:</b>	2021				<b>Chemical CAS No:</b>	7782447
<b>LEPC:</b>	Winnebago				<b>Chemical EHS:</b>	No
<b>Facility Phone:</b>	8156393261				<b>Chemical Contents:</b>	Pure, Liquid,
<b>Facility Fax:</b>					<b>Max Daily Amt(lbs):</b>	10,000-24,999
<b>Facility Latitude:</b>	42.3439				<b>Avg Daily Amt(lbs):</b>	10,000-24,999
<b>Facility Longitude:</b>	-89.0165					
<b>Corporate Name:</b>		ZENITH CUTTER INC				
<b>Fire Dept:</b>		Loves Park Fire Department				
<b>Chemical Name:</b>		OXYGEN				
<b>Chem Health Haz:</b>		Fire, Pressure, Reactivity, Immediate,				
<b>Owner:</b>		THE FISHER BARTON GROUP				
<b>Owner Street:</b>		576 BLUEMOUND ROAD				
<b>Owner City:</b>		WAUKESHA				
<b>Owner State:</b>		WI				
<b>Owner Zip Code:</b>		53188				
<b>Owner Phone:</b>		2625222257				
<b>Mailing Name:</b>		ZENITH CUTTER INC.				
<b>Mailing Street:</b>		5200 ZENITH PARKWAY				
<b>Mailing City:</b>		LOVES PARK				
<b>Mailing State:</b>		IL				
<b>Mailing Zip Code:</b>		61111				
<b>Report Year:</b>	2017				<b>Chemical CAS No:</b>	7664939
<b>LEPC:</b>	Winnebago				<b>Chemical EHS:</b>	Yes
<b>Facility Phone:</b>	8156393261				<b>Chemical Contents:</b>	Pure, Liquid,
<b>Facility Fax:</b>					<b>Max Daily Amt(lbs):</b>	100-499
<b>Facility Latitude:</b>	42.3439				<b>Avg Daily Amt(lbs):</b>	100-499
<b>Facility Longitude:</b>	-89.0165					
<b>Corporate Name:</b>		ZENITH CUTTER INC				
<b>Fire Dept:</b>		Loves Park Fire Department				
<b>Chemical Name:</b>		Sulfuric acid				
<b>Chem Health Haz:</b>		Reactivity, Immediate,				
<b>Owner:</b>		THE FISHER BARTON GROUP				
<b>Owner Street:</b>		576 BLUEMOUND ROAD				
<b>Owner City:</b>		WAUKESHA				
<b>Owner State:</b>		WI				
<b>Owner Zip Code:</b>		53188				
<b>Owner Phone:</b>		2625222257				
<b>Mailing Name:</b>		ZENITH CUTTER INC.				
<b>Mailing Street:</b>		5200 ZENITH PARKWAY				
<b>Mailing City:</b>		LOVES PARK				
<b>Mailing State:</b>		IL				
<b>Mailing Zip Code:</b>		61111				
<b>Report Year:</b>	2018				<b>Chemical CAS No:</b>	7727379
<b>LEPC:</b>	Winnebago				<b>Chemical EHS:</b>	No
<b>Facility Phone:</b>	8156393261				<b>Chemical Contents:</b>	Pure, Liquid,
<b>Facility Fax:</b>					<b>Max Daily Amt(lbs):</b>	10,000-24,999
<b>Facility Latitude:</b>	42.3439				<b>Avg Daily Amt(lbs):</b>	10,000-24,999
<b>Facility Longitude:</b>	-89.0165					
<b>Corporate Name:</b>		ZENITH CUTTER INC				
<b>Fire Dept:</b>		Loves Park Fire Department				
<b>Chemical Name:</b>		NITROGEN				
<b>Chem Health Haz:</b>		Pressure, Immediate,				
<b>Owner:</b>		THE FISHER BARTON GROUP				
<b>Owner Street:</b>		576 BLUEMOUND ROAD				
<b>Owner City:</b>		WAUKESHA				

Map Key	Number of Records	Direction	Distance (mi/ft)	Elev/Diff (ft)	Site	DB
<b>Owner State:</b>		WI				
<b>Owner Zip Code:</b>		53188				
<b>Owner Phone:</b>		2625222257				
<b>Mailing Name:</b>		ZENITH CUTTER INC.				
<b>Mailing Street:</b>		5200 ZENITH PARKWAY				
<b>Mailing City:</b>		LOVES PARK				
<b>Mailing State:</b>		IL				
<b>Mailing Zip Code:</b>		61111				
<b>Report Year:</b>	2018				<b>Chemical CAS No:</b> 7664939	
<b>LEPC:</b>	Winnebago				<b>Chemical EHS:</b> Yes	
<b>Facility Phone:</b>	8156393261				<b>Chemical Contents:</b> Pure, Liquid,	
<b>Facility Fax:</b>					<b>Max Daily Amt(lbs):</b> 100-499	
<b>Facility Latitude:</b>	42.3439				<b>Avg Daily Amt(lbs):</b> 100-499	
<b>Facility Longitude:</b>	-89.0165					
<b>Corporate Name:</b>		ZENITH CUTTER INC				
<b>Fire Dept:</b>		Loves Park Fire Department				
<b>Chemical Name:</b>		Sulfuric acid				
<b>Chem Health Haz:</b>		Reactivity, Immediate,				
<b>Owner:</b>		THE FISHER BARTON GROUP				
<b>Owner Street:</b>		576 BLUEMOUND ROAD				
<b>Owner City:</b>		WAUKESHA				
<b>Owner State:</b>		WI				
<b>Owner Zip Code:</b>		53188				
<b>Owner Phone:</b>		2625222257				
<b>Mailing Name:</b>		ZENITH CUTTER INC.				
<b>Mailing Street:</b>		5200 ZENITH PARKWAY				
<b>Mailing City:</b>		LOVES PARK				
<b>Mailing State:</b>		IL				
<b>Mailing Zip Code:</b>		61111				
<b>Report Year:</b>	2017				<b>Chemical CAS No:</b> 68476346	
<b>LEPC:</b>	Winnebago				<b>Chemical EHS:</b> No	
<b>Facility Phone:</b>	8156393261				<b>Chemical Contents:</b> Pure, Liquid,	
<b>Facility Fax:</b>					<b>Max Daily Amt(lbs):</b> 10,000-24,999	
<b>Facility Latitude:</b>	42.3439				<b>Avg Daily Amt(lbs):</b> 10,000-24,999	
<b>Facility Longitude:</b>	-89.0165					
<b>Corporate Name:</b>		ZENITH CUTTER INC				
<b>Fire Dept:</b>		Loves Park Fire Department				
<b>Chemical Name:</b>		DIESEL FUEL				
<b>Chem Health Haz:</b>		Fire, Immediate, Delayed,				
<b>Owner:</b>		THE FISHER BARTON GROUP				
<b>Owner Street:</b>		576 BLUEMOUND ROAD				
<b>Owner City:</b>		WAUKESHA				
<b>Owner State:</b>		WI				
<b>Owner Zip Code:</b>		53188				
<b>Owner Phone:</b>		2625222257				
<b>Mailing Name:</b>		ZENITH CUTTER INC.				
<b>Mailing Street:</b>		5200 ZENITH PARKWAY				
<b>Mailing City:</b>		LOVES PARK				
<b>Mailing State:</b>		IL				
<b>Mailing Zip Code:</b>		61111				
<b>Report Year:</b>	2019				<b>Chemical CAS No:</b> 7727379	
<b>LEPC:</b>	Winnebago				<b>Chemical EHS:</b> No	
<b>Facility Phone:</b>	8156393261				<b>Chemical Contents:</b> Pure, Liquid,	
<b>Facility Fax:</b>					<b>Max Daily Amt(lbs):</b> 10,000-24,999	
<b>Facility Latitude:</b>	42.3439				<b>Avg Daily Amt(lbs):</b> 10,000-24,999	
<b>Facility Longitude:</b>	-89.0165					
<b>Corporate Name:</b>		ZENITH CUTTER INC				
<b>Fire Dept:</b>		Loves Park Fire Department				
<b>Chemical Name:</b>		NITROGEN				
<b>Chem Health Haz:</b>		Pressure, Immediate,				
<b>Owner:</b>		THE FISHER BARTON GROUP				
<b>Owner Street:</b>		576 BLUEMOUND ROAD				
<b>Owner City:</b>		WAUKESHA				
<b>Owner State:</b>		WI				
<b>Owner Zip Code:</b>		53188				
<b>Owner Phone:</b>		2625222257				

Map Key	Number of Records	Direction	Distance (mi/ft)	Elev/Diff (ft)	Site	DB
---------	-------------------	-----------	------------------	----------------	------	----

**Mailing Name:** ZENITH CUTTER INC.  
**Mailing Street:** 5200 ZENITH PARKWAY  
**Mailing City:** LOVES PARK  
**Mailing State:** IL  
**Mailing Zip Code:** 61111

**Report Year:** 2016  
**LEPC:** Winnebago  
**Facility Phone:** 8156393261  
**Facility Fax:**  
**Facility Latitude:** 42.3439  
**Facility Longitude:** -89.0165

**Chemical CAS No:** N/A  
**Chemical EHS:** No  
**Chemical Contents:** Mixture, Liquid,  
**Max Daily Amt(lbs):** 25,000-49,999  
**Avg Daily Amt(lbs):** 25,000-49,999

**Corporate Name:** ZENITH CUTTER INC  
**Fire Dept:** Loves Park Fire Department  
**Chemical Name:** MISCELLANEOUS OILS  
**Chem Health Haz:** Immediate, Delayed,  
**Owner:** THE FISHER BARTON GROUP  
**Owner Street:** 576 BLUEMOUND ROAD  
**Owner City:** WAUKESHA  
**Owner State:** WI  
**Owner Zip Code:** 53188  
**Owner Phone:** 2625222257  
**Mailing Name:** ZENITH CUTTER INC.  
**Mailing Street:** 5200 ZENITH PARKWAY  
**Mailing City:** LOVES PARK  
**Mailing State:** IL  
**Mailing Zip Code:** 61111

**Report Year:** 2012  
**LEPC:** Winnebago  
**Facility Phone:** 8156393261  
**Facility Fax:**  
**Facility Latitude:** 42.3439  
**Facility Longitude:** -89.0165

**Chemical CAS No:** 7782447  
**Chemical EHS:** No  
**Chemical Contents:** Pure, Liquid,  
**Max Daily Amt(lbs):** 10,000-99,999  
**Avg Daily Amt(lbs):** 10,000-99,999

**Corporate Name:** ZENITH CUTTER INC  
**Fire Dept:** Loves Park Fire Department  
**Chemical Name:** OXYGEN  
**Chem Health Haz:** Fire, Pressure, Reactivity, Immediate,  
**Owner:** THE FISHER BARTON GROUP  
**Owner Street:** 576 BLUEMOUND ROAD  
**Owner City:** WAUKESHA  
**Owner State:** WI  
**Owner Zip Code:** 53188  
**Owner Phone:** 2625222257  
**Mailing Name:** ZENITH CUTTER INC.  
**Mailing Street:** 5200 ZENITH PARKWAY  
**Mailing City:** LOVES PARK  
**Mailing State:** IL  
**Mailing Zip Code:** 61111

**Report Year:** 2013  
**LEPC:** Winnebago  
**Facility Phone:** 8156393261  
**Facility Fax:**  
**Facility Latitude:** 42.3439  
**Facility Longitude:** -89.0165

**Chemical CAS No:** 7782447  
**Chemical EHS:** No  
**Chemical Contents:** Pure, Liquid,  
**Max Daily Amt(lbs):** 10,000-24,999  
**Avg Daily Amt(lbs):** 10,000-24,999

**Corporate Name:** ZENITH CUTTER INC  
**Fire Dept:** Loves Park Fire Department  
**Chemical Name:** OXYGEN  
**Chem Health Haz:** Fire, Pressure, Reactivity, Immediate,  
**Owner:** THE FISHER BARTON GROUP  
**Owner Street:** 576 BLUEMOUND ROAD  
**Owner City:** WAUKESHA  
**Owner State:** WI  
**Owner Zip Code:** 53188  
**Owner Phone:** 2625222257  
**Mailing Name:** ZENITH CUTTER INC.  
**Mailing Street:** 5200 ZENITH PARKWAY  
**Mailing City:** LOVES PARK

<b>Map Key</b>	<b>Number of Records</b>	<b>Direction</b>	<b>Distance (mi/ft)</b>	<b>Elev/Diff (ft)</b>	<b>Site</b>	<b>DB</b>
<b>Mailing State:</b>		IL				
<b>Mailing Zip Code:</b>		61111				
<b>Report Year:</b>	2015				<b>Chemical CAS No:</b>	N/A
<b>LEPC:</b>	Winnebago				<b>Chemical EHS:</b>	No
<b>Facility Phone:</b>	8156393261				<b>Chemical Contents:</b>	Mixture, Liquid,
<b>Facility Fax:</b>					<b>Max Daily Amt(lbs):</b>	25,000-49,999
<b>Facility Latitude:</b>	42.3439				<b>Avg Daily Amt(lbs):</b>	25,000-49,999
<b>Facility Longitude:</b>	-89.0165					
<b>Corporate Name:</b>		ZENITH CUTTER INC				
<b>Fire Dept:</b>		Loves Park Fire Department				
<b>Chemical Name:</b>		MISCELLANEOUS OILS				
<b>Chem Health Haz:</b>		Immediate, Delayed,				
<b>Owner:</b>		THE FISHER BARTON GROUP				
<b>Owner Street:</b>		576 BLUEMOUND ROAD				
<b>Owner City:</b>		WAUKESHA				
<b>Owner State:</b>		WI				
<b>Owner Zip Code:</b>		53188				
<b>Owner Phone:</b>		2625222257				
<b>Mailing Name:</b>		ZENITH CUTTER INC.				
<b>Mailing Street:</b>		5200 ZENITH PARKWAY				
<b>Mailing City:</b>		LOVES PARK				
<b>Mailing State:</b>		IL				
<b>Mailing Zip Code:</b>		61111				
<b>Report Year:</b>	2016				<b>Chemical CAS No:</b>	7664939
<b>LEPC:</b>	Winnebago				<b>Chemical EHS:</b>	Yes
<b>Facility Phone:</b>	8156393261				<b>Chemical Contents:</b>	Pure, Liquid,
<b>Facility Fax:</b>					<b>Max Daily Amt(lbs):</b>	100-499
<b>Facility Latitude:</b>	42.3439				<b>Avg Daily Amt(lbs):</b>	100-499
<b>Facility Longitude:</b>	-89.0165					
<b>Corporate Name:</b>		ZENITH CUTTER INC				
<b>Fire Dept:</b>		Loves Park Fire Department				
<b>Chemical Name:</b>		Sulfuric acid				
<b>Chem Health Haz:</b>		Reactivity, Immediate,				
<b>Owner:</b>		THE FISHER BARTON GROUP				
<b>Owner Street:</b>		576 BLUEMOUND ROAD				
<b>Owner City:</b>		WAUKESHA				
<b>Owner State:</b>		WI				
<b>Owner Zip Code:</b>		53188				
<b>Owner Phone:</b>		2625222257				
<b>Mailing Name:</b>		ZENITH CUTTER INC.				
<b>Mailing Street:</b>		5200 ZENITH PARKWAY				
<b>Mailing City:</b>		LOVES PARK				
<b>Mailing State:</b>		IL				
<b>Mailing Zip Code:</b>		61111				
<b>Report Year:</b>	2021				<b>Chemical CAS No:</b>	7664939
<b>LEPC:</b>	Winnebago				<b>Chemical EHS:</b>	Yes
<b>Facility Phone:</b>	8156393261				<b>Chemical Contents:</b>	Pure, Liquid,
<b>Facility Fax:</b>					<b>Max Daily Amt(lbs):</b>	100-499
<b>Facility Latitude:</b>	42.3439				<b>Avg Daily Amt(lbs):</b>	100-499
<b>Facility Longitude:</b>	-89.0165					
<b>Corporate Name:</b>		ZENITH CUTTER INC				
<b>Fire Dept:</b>		Loves Park Fire Department				
<b>Chemical Name:</b>		Sulfuric acid				
<b>Chem Health Haz:</b>		Reactivity, Immediate,				
<b>Owner:</b>		THE FISHER BARTON GROUP				
<b>Owner Street:</b>		576 BLUEMOUND ROAD				
<b>Owner City:</b>		WAUKESHA				
<b>Owner State:</b>		WI				
<b>Owner Zip Code:</b>		53188				
<b>Owner Phone:</b>		2625222257				
<b>Mailing Name:</b>		ZENITH CUTTER INC.				
<b>Mailing Street:</b>		5200 ZENITH PARKWAY				
<b>Mailing City:</b>		LOVES PARK				
<b>Mailing State:</b>		IL				
<b>Mailing Zip Code:</b>		61111				

Map Key	Number of Records	Direction	Distance (mi/ft)	Elev/Diff (ft)	Site	DB
<b>Report Year:</b>	2020				<b>Chemical CAS No:</b> 68476346	
<b>LEPC:</b>	Winnebago				<b>Chemical EHS:</b> No	
<b>Facility Phone:</b>	8156393261				<b>Chemical Contents:</b> Pure, Liquid,	
<b>Facility Fax:</b>					<b>Max Daily Amt(lbs):</b> 10,000-24,999	
<b>Facility Latitude:</b>	42.3439				<b>Avg Daily Amt(lbs):</b> 10,000-24,999	
<b>Facility Longitude:</b>	-89.0165					
<b>Corporate Name:</b>	ZENITH CUTTER INC					
<b>Fire Dept:</b>	Loves Park Fire Department					
<b>Chemical Name:</b>	DIESEL FUEL					
<b>Chem Health Haz:</b>	Fire, Immediate, Delayed,					
<b>Owner:</b>	THE FISHER BARTON GROUP					
<b>Owner Street:</b>	576 BLUEMOUND ROAD					
<b>Owner City:</b>	WAUKESHA					
<b>Owner State:</b>	WI					
<b>Owner Zip Code:</b>	53188					
<b>Owner Phone:</b>	2625222257					
<b>Mailing Name:</b>	ZENITH CUTTER INC.					
<b>Mailing Street:</b>	5200 ZENITH PARKWAY					
<b>Mailing City:</b>	LOVES PARK					
<b>Mailing State:</b>	IL					
<b>Mailing Zip Code:</b>	61111					
<b>Report Year:</b>	2017				<b>Chemical CAS No:</b> 7727379	
<b>LEPC:</b>	Winnebago				<b>Chemical EHS:</b> No	
<b>Facility Phone:</b>	8156393261				<b>Chemical Contents:</b> Pure, Liquid,	
<b>Facility Fax:</b>					<b>Max Daily Amt(lbs):</b> 10,000-24,999	
<b>Facility Latitude:</b>	42.3439				<b>Avg Daily Amt(lbs):</b> 10,000-24,999	
<b>Facility Longitude:</b>	-89.0165					
<b>Corporate Name:</b>	ZENITH CUTTER INC					
<b>Fire Dept:</b>	Loves Park Fire Department					
<b>Chemical Name:</b>	NITROGEN					
<b>Chem Health Haz:</b>	Pressure, Immediate,					
<b>Owner:</b>	THE FISHER BARTON GROUP					
<b>Owner Street:</b>	576 BLUEMOUND ROAD					
<b>Owner City:</b>	WAUKESHA					
<b>Owner State:</b>	WI					
<b>Owner Zip Code:</b>	53188					
<b>Owner Phone:</b>	2625222257					
<b>Mailing Name:</b>	ZENITH CUTTER INC.					
<b>Mailing Street:</b>	5200 ZENITH PARKWAY					
<b>Mailing City:</b>	LOVES PARK					
<b>Mailing State:</b>	IL					
<b>Mailing Zip Code:</b>	61111					
<b>Report Year:</b>	2015				<b>Chemical CAS No:</b> N/A	
<b>LEPC:</b>	Winnebago				<b>Chemical EHS:</b> No	
<b>Facility Phone:</b>	8156393261				<b>Chemical Contents:</b> Mixture, Liquid,	
<b>Facility Fax:</b>					<b>Max Daily Amt(lbs):</b> 1,000-4,999	
<b>Facility Latitude:</b>	42.3439				<b>Avg Daily Amt(lbs):</b> 1,000-4,999	
<b>Facility Longitude:</b>	-89.0165					
<b>Corporate Name:</b>	ZENITH CUTTER INC					
<b>Fire Dept:</b>	Loves Park Fire Department					
<b>Chemical Name:</b>	LEAD-ACID BATTERIES					
<b>Chem Health Haz:</b>	Immediate, Delayed,					
<b>Owner:</b>	THE FISHER BARTON GROUP					
<b>Owner Street:</b>	576 BLUEMOUND ROAD					
<b>Owner City:</b>	WAUKESHA					
<b>Owner State:</b>	WI					
<b>Owner Zip Code:</b>	53188					
<b>Owner Phone:</b>	2625222257					
<b>Mailing Name:</b>	ZENITH CUTTER INC.					
<b>Mailing Street:</b>	5200 ZENITH PARKWAY					
<b>Mailing City:</b>	LOVES PARK					
<b>Mailing State:</b>	IL					
<b>Mailing Zip Code:</b>	61111					
<b>Report Year:</b>	2014				<b>Chemical CAS No:</b> 7782447	
<b>LEPC:</b>	Winnebago				<b>Chemical EHS:</b> No	
<b>Facility Phone:</b>	8156393261				<b>Chemical Contents:</b> Pure, Liquid,	



<b>Map Key</b>	<b>Number of Records</b>	<b>Direction</b>	<b>Distance (mi/ft)</b>	<b>Elev/Diff (ft)</b>	<b>Site</b>	<b>DB</b>
<b>Facility Fax:</b>					<b>Max Daily Amt(lbs):</b>	10,000-24,999
<b>Facility Latitude:</b>	42.3439				<b>Avg Daily Amt(lbs):</b>	10,000-24,999
<b>Facility Longitude:</b>	-89.0165					
<b>Corporate Name:</b>		ZENITH CUTTER INC				
<b>Fire Dept:</b>		Loves Park Fire Department				
<b>Chemical Name:</b>		OXYGEN				
<b>Chem Health Haz:</b>		Fire, Pressure, Reactivity, Immediate,				
<b>Owner:</b>		THE FISHER BARTON GROUP				
<b>Owner Street:</b>		576 BLUEMOUND ROAD				
<b>Owner City:</b>		WAUKESHA				
<b>Owner State:</b>		WI				
<b>Owner Zip Code:</b>		53188				
<b>Owner Phone:</b>		2625222257				
<b>Mailing Name:</b>		ZENITH CUTTER INC.				
<b>Mailing Street:</b>		5200 ZENITH PARKWAY				
<b>Mailing City:</b>		LOVES PARK				
<b>Mailing State:</b>		IL				
<b>Mailing Zip Code:</b>		61111				
<b>Report Year:</b>	2011				<b>Chemical CAS No:</b>	7727379
<b>LEPC:</b>	Winnebago				<b>Chemical EHS:</b>	No
<b>Facility Phone:</b>	8156393261				<b>Chemical Contents:</b>	Pure, Liquid,
<b>Facility Fax:</b>					<b>Max Daily Amt(lbs):</b>	10,000-99,999
<b>Facility Latitude:</b>	42.3439				<b>Avg Daily Amt(lbs):</b>	10,000-99,999
<b>Facility Longitude:</b>	-89.0165					
<b>Corporate Name:</b>		ZENITH CUTTER INC				
<b>Fire Dept:</b>		Loves Park Fire Department				
<b>Chemical Name:</b>		NITROGEN				
<b>Chem Health Haz:</b>		Pressure, Immediate,				
<b>Owner:</b>		THE FISHER BARTON GROUP				
<b>Owner Street:</b>		576 BLUEMOUND ROAD				
<b>Owner City:</b>		WAUKESHA				
<b>Owner State:</b>		WI				
<b>Owner Zip Code:</b>		53188				
<b>Owner Phone:</b>		2625222257				
<b>Mailing Name:</b>		ZENITH CUTTER INC.				
<b>Mailing Street:</b>		5200 ZENITH PARKWAY				
<b>Mailing City:</b>		LOVES PARK				
<b>Mailing State:</b>		IL				
<b>Mailing Zip Code:</b>		61111				
<b>Report Year:</b>	2012				<b>Chemical CAS No:</b>	7727379
<b>LEPC:</b>	Winnebago				<b>Chemical EHS:</b>	No
<b>Facility Phone:</b>	8156393261				<b>Chemical Contents:</b>	Pure, Liquid,
<b>Facility Fax:</b>					<b>Max Daily Amt(lbs):</b>	10,000-99,999
<b>Facility Latitude:</b>	42.3439				<b>Avg Daily Amt(lbs):</b>	10,000-99,999
<b>Facility Longitude:</b>	-89.0165					
<b>Corporate Name:</b>		ZENITH CUTTER INC				
<b>Fire Dept:</b>		Loves Park Fire Department				
<b>Chemical Name:</b>		NITROGEN				
<b>Chem Health Haz:</b>		Pressure, Immediate,				
<b>Owner:</b>		THE FISHER BARTON GROUP				
<b>Owner Street:</b>		576 BLUEMOUND ROAD				
<b>Owner City:</b>		WAUKESHA				
<b>Owner State:</b>		WI				
<b>Owner Zip Code:</b>		53188				
<b>Owner Phone:</b>		2625222257				
<b>Mailing Name:</b>		ZENITH CUTTER INC.				
<b>Mailing Street:</b>		5200 ZENITH PARKWAY				
<b>Mailing City:</b>		LOVES PARK				
<b>Mailing State:</b>		IL				
<b>Mailing Zip Code:</b>		61111				
<b>Report Year:</b>	2021				<b>Chemical CAS No:</b>	68476346
<b>LEPC:</b>	Winnebago				<b>Chemical EHS:</b>	No
<b>Facility Phone:</b>	8156393261				<b>Chemical Contents:</b>	Pure, Liquid,
<b>Facility Fax:</b>					<b>Max Daily Amt(lbs):</b>	10,000-24,999
<b>Facility Latitude:</b>	42.3439				<b>Avg Daily Amt(lbs):</b>	10,000-24,999
<b>Facility Longitude:</b>	-89.0165					

Map Key	Number of Records	Direction	Distance (mi/ft)	Elev/Diff (ft)	Site	DB
<b>Corporate Name:</b>		ZENITH CUTTER INC				
<b>Fire Dept:</b>		Loves Park Fire Department				
<b>Chemical Name:</b>		DIESEL FUEL				
<b>Chem Health Haz:</b>		Fire, Immediate, Delayed,				
<b>Owner:</b>		THE FISHER BARTON GROUP				
<b>Owner Street:</b>		576 BLUEMOUND ROAD				
<b>Owner City:</b>		WAUKESHA				
<b>Owner State:</b>		WI				
<b>Owner Zip Code:</b>		53188				
<b>Owner Phone:</b>		2625222257				
<b>Mailing Name:</b>		ZENITH CUTTER INC.				
<b>Mailing Street:</b>		5200 ZENITH PARKWAY				
<b>Mailing City:</b>		LOVES PARK				
<b>Mailing State:</b>		IL				
<b>Mailing Zip Code:</b>		61111				
<b>Report Year:</b>	2021				<b>Chemical CAS No:</b> 7727379	
<b>LEPC:</b>	Winnebago				<b>Chemical EHS:</b> No	
<b>Facility Phone:</b>	8156393261				<b>Chemical Contents:</b> Pure, Liquid,	
<b>Facility Fax:</b>					<b>Max Daily Amt(lbs):</b> 10,000-24,999	
<b>Facility Latitude:</b>	42.3439				<b>Avg Daily Amt(lbs):</b> 10,000-24,999	
<b>Facility Longitude:</b>	-89.0165					
<b>Corporate Name:</b>		ZENITH CUTTER INC				
<b>Fire Dept:</b>		Loves Park Fire Department				
<b>Chemical Name:</b>		NITROGEN				
<b>Chem Health Haz:</b>		Pressure, Immediate,				
<b>Owner:</b>		THE FISHER BARTON GROUP				
<b>Owner Street:</b>		576 BLUEMOUND ROAD				
<b>Owner City:</b>		WAUKESHA				
<b>Owner State:</b>		WI				
<b>Owner Zip Code:</b>		53188				
<b>Owner Phone:</b>		2625222257				
<b>Mailing Name:</b>		ZENITH CUTTER INC.				
<b>Mailing Street:</b>		5200 ZENITH PARKWAY				
<b>Mailing City:</b>		LOVES PARK				
<b>Mailing State:</b>		IL				
<b>Mailing Zip Code:</b>		61111				
<b>Report Year:</b>	2018				<b>Chemical CAS No:</b> N/A	
<b>LEPC:</b>	Winnebago				<b>Chemical EHS:</b> No	
<b>Facility Phone:</b>	8156393261				<b>Chemical Contents:</b> Mixture, Liquid,	
<b>Facility Fax:</b>					<b>Max Daily Amt(lbs):</b> 1,000-4,999	
<b>Facility Latitude:</b>	42.3439				<b>Avg Daily Amt(lbs):</b> 1,000-4,999	
<b>Facility Longitude:</b>	-89.0165					
<b>Corporate Name:</b>		ZENITH CUTTER INC				
<b>Fire Dept:</b>		Loves Park Fire Department				
<b>Chemical Name:</b>		LEAD-ACID BATTERIES				
<b>Chem Health Haz:</b>		Immediate, Delayed,				
<b>Owner:</b>		THE FISHER BARTON GROUP				
<b>Owner Street:</b>		576 BLUEMOUND ROAD				
<b>Owner City:</b>		WAUKESHA				
<b>Owner State:</b>		WI				
<b>Owner Zip Code:</b>		53188				
<b>Owner Phone:</b>		2625222257				
<b>Mailing Name:</b>		ZENITH CUTTER INC.				
<b>Mailing Street:</b>		5200 ZENITH PARKWAY				
<b>Mailing City:</b>		LOVES PARK				
<b>Mailing State:</b>		IL				
<b>Mailing Zip Code:</b>		61111				
<b>Report Year:</b>	2016				<b>Chemical CAS No:</b> 7727379	
<b>LEPC:</b>	Winnebago				<b>Chemical EHS:</b> No	
<b>Facility Phone:</b>	8156393261				<b>Chemical Contents:</b> Pure, Liquid,	
<b>Facility Fax:</b>					<b>Max Daily Amt(lbs):</b> 10,000-24,999	
<b>Facility Latitude:</b>	42.3439				<b>Avg Daily Amt(lbs):</b> 10,000-24,999	
<b>Facility Longitude:</b>	-89.0165					
<b>Corporate Name:</b>		ZENITH CUTTER INC				
<b>Fire Dept:</b>		Loves Park Fire Department				
<b>Chemical Name:</b>		NITROGEN				

Map Key	Number of Records	Direction	Distance (mi/ft)	Elev/Diff (ft)	Site	DB
<b>Chem Health Haz:</b>		Pressure, Immediate,				
<b>Owner:</b>		THE FISHER BARTON GROUP				
<b>Owner Street:</b>		576 BLUEMOUND ROAD				
<b>Owner City:</b>		WAUKESHA				
<b>Owner State:</b>		WI				
<b>Owner Zip Code:</b>		53188				
<b>Owner Phone:</b>		2625222257				
<b>Mailing Name:</b>		ZENITH CUTTER INC.				
<b>Mailing Street:</b>		5200 ZENITH PARKWAY				
<b>Mailing City:</b>		LOVES PARK				
<b>Mailing State:</b>		IL				
<b>Mailing Zip Code:</b>		61111				
<b>Report Year:</b>		2015		<b>Chemical CAS No:</b>		68476346
<b>LEPC:</b>		Winnebago		<b>Chemical EHS:</b>		No
<b>Facility Phone:</b>		8156393261		<b>Chemical Contents:</b>		Mixture, Liquid,
<b>Facility Fax:</b>				<b>Max Daily Amt(lbs):</b>		10,000-24,999
<b>Facility Latitude:</b>		42.3439		<b>Avg Daily Amt(lbs):</b>		10,000-24,999
<b>Facility Longitude:</b>		-89.0165				
<b>Corporate Name:</b>		ZENITH CUTTER INC				
<b>Fire Dept:</b>		Loves Park Fire Department				
<b>Chemical Name:</b>		DIESEL FUEL				
<b>Chem Health Haz:</b>		Fire, Immediate, Delayed,				
<b>Owner:</b>		THE FISHER BARTON GROUP				
<b>Owner Street:</b>		576 BLUEMOUND ROAD				
<b>Owner City:</b>		WAUKESHA				
<b>Owner State:</b>		WI				
<b>Owner Zip Code:</b>		53188				
<b>Owner Phone:</b>		2625222257				
<b>Mailing Name:</b>		ZENITH CUTTER INC.				
<b>Mailing Street:</b>		5200 ZENITH PARKWAY				
<b>Mailing City:</b>		LOVES PARK				
<b>Mailing State:</b>		IL				
<b>Mailing Zip Code:</b>		61111				
<b>Report Year:</b>		2017		<b>Chemical CAS No:</b>		N/A
<b>LEPC:</b>		Winnebago		<b>Chemical EHS:</b>		No
<b>Facility Phone:</b>		8156393261		<b>Chemical Contents:</b>		Mixture, Liquid,
<b>Facility Fax:</b>				<b>Max Daily Amt(lbs):</b>		1,000-4,999
<b>Facility Latitude:</b>		42.3439		<b>Avg Daily Amt(lbs):</b>		1,000-4,999
<b>Facility Longitude:</b>		-89.0165				
<b>Corporate Name:</b>		ZENITH CUTTER INC				
<b>Fire Dept:</b>		Loves Park Fire Department				
<b>Chemical Name:</b>		LEAD-ACID BATTERIES				
<b>Chem Health Haz:</b>		Immediate, Delayed,				
<b>Owner:</b>		THE FISHER BARTON GROUP				
<b>Owner Street:</b>		576 BLUEMOUND ROAD				
<b>Owner City:</b>		WAUKESHA				
<b>Owner State:</b>		WI				
<b>Owner Zip Code:</b>		53188				
<b>Owner Phone:</b>		2625222257				
<b>Mailing Name:</b>		ZENITH CUTTER INC.				
<b>Mailing Street:</b>		5200 ZENITH PARKWAY				
<b>Mailing City:</b>		LOVES PARK				
<b>Mailing State:</b>		IL				
<b>Mailing Zip Code:</b>		61111				
<b>Report Year:</b>		2016		<b>Chemical CAS No:</b>		68476346
<b>LEPC:</b>		Winnebago		<b>Chemical EHS:</b>		No
<b>Facility Phone:</b>		8156393261		<b>Chemical Contents:</b>		Pure, Liquid,
<b>Facility Fax:</b>				<b>Max Daily Amt(lbs):</b>		10,000-24,999
<b>Facility Latitude:</b>		42.3439		<b>Avg Daily Amt(lbs):</b>		10,000-24,999
<b>Facility Longitude:</b>		-89.0165				
<b>Corporate Name:</b>		ZENITH CUTTER INC				
<b>Fire Dept:</b>		Loves Park Fire Department				
<b>Chemical Name:</b>		DIESEL FUEL				
<b>Chem Health Haz:</b>		Fire, Immediate, Delayed,				
<b>Owner:</b>		THE FISHER BARTON GROUP				
<b>Owner Street:</b>		576 BLUEMOUND ROAD				

<b>Map Key</b>	<b>Number of Records</b>	<b>Direction</b>	<b>Distance (mi/ft)</b>	<b>Elev/Diff (ft)</b>	<b>Site</b>	<b>DB</b>
<b>Owner City:</b>		WAUKESHA				
<b>Owner State:</b>		WI				
<b>Owner Zip Code:</b>		53188				
<b>Owner Phone:</b>		2625222257				
<b>Mailing Name:</b>		ZENITH CUTTER INC.				
<b>Mailing Street:</b>		5200 ZENITH PARKWAY				
<b>Mailing City:</b>		LOVES PARK				
<b>Mailing State:</b>		IL				
<b>Mailing Zip Code:</b>		61111				
<b>Report Year:</b>	2014				<b>Chemical CAS No:</b> 7727379	
<b>LEPC:</b>	Winnebago				<b>Chemical EHS:</b> No	
<b>Facility Phone:</b>	8156393261				<b>Chemical Contents:</b> Pure, Liquid,	
<b>Facility Fax:</b>					<b>Max Daily Amt(lbs):</b> 10,000-24,999	
<b>Facility Latitude:</b>	42.3439				<b>Avg Daily Amt(lbs):</b> 10,000-24,999	
<b>Facility Longitude:</b>	-89.0165					
<b>Corporate Name:</b>		ZENITH CUTTER INC				
<b>Fire Dept:</b>		Loves Park Fire Department				
<b>Chemical Name:</b>		NITROGEN				
<b>Chem Health Haz:</b>		Pressure, Immediate,				
<b>Owner:</b>		THE FISHER BARTON GROUP				
<b>Owner Street:</b>		576 BLUEMOUND ROAD				
<b>Owner City:</b>		WAUKESHA				
<b>Owner State:</b>		WI				
<b>Owner Zip Code:</b>		53188				
<b>Owner Phone:</b>		2625222257				
<b>Mailing Name:</b>		ZENITH CUTTER INC.				
<b>Mailing Street:</b>		5200 ZENITH PARKWAY				
<b>Mailing City:</b>		LOVES PARK				
<b>Mailing State:</b>		IL				
<b>Mailing Zip Code:</b>		61111				
<b>Report Year:</b>	2015				<b>Chemical CAS No:</b> 7782447	
<b>LEPC:</b>	Winnebago				<b>Chemical EHS:</b> No	
<b>Facility Phone:</b>	8156393261				<b>Chemical Contents:</b> Pure, Liquid,	
<b>Facility Fax:</b>					<b>Max Daily Amt(lbs):</b> 10,000-24,999	
<b>Facility Latitude:</b>	42.3439				<b>Avg Daily Amt(lbs):</b> 10,000-24,999	
<b>Facility Longitude:</b>	-89.0165					
<b>Corporate Name:</b>		ZENITH CUTTER INC				
<b>Fire Dept:</b>		Loves Park Fire Department				
<b>Chemical Name:</b>		OXYGEN				
<b>Chem Health Haz:</b>		Fire, Pressure, Reactivity, Immediate,				
<b>Owner:</b>		THE FISHER BARTON GROUP				
<b>Owner Street:</b>		576 BLUEMOUND ROAD				
<b>Owner City:</b>		WAUKESHA				
<b>Owner State:</b>		WI				
<b>Owner Zip Code:</b>		53188				
<b>Owner Phone:</b>		2625222257				
<b>Mailing Name:</b>		ZENITH CUTTER INC.				
<b>Mailing Street:</b>		5200 ZENITH PARKWAY				
<b>Mailing City:</b>		LOVES PARK				
<b>Mailing State:</b>		IL				
<b>Mailing Zip Code:</b>		61111				
<b>Report Year:</b>	2015				<b>Chemical CAS No:</b> 7727379	
<b>LEPC:</b>	Winnebago				<b>Chemical EHS:</b> No	
<b>Facility Phone:</b>	8156393261				<b>Chemical Contents:</b> Pure, Liquid,	
<b>Facility Fax:</b>					<b>Max Daily Amt(lbs):</b> 10,000-24,999	
<b>Facility Latitude:</b>	42.3439				<b>Avg Daily Amt(lbs):</b> 10,000-24,999	
<b>Facility Longitude:</b>	-89.0165					
<b>Corporate Name:</b>		ZENITH CUTTER INC				
<b>Fire Dept:</b>		Loves Park Fire Department				
<b>Chemical Name:</b>		NITROGEN				
<b>Chem Health Haz:</b>		Pressure, Immediate,				
<b>Owner:</b>		THE FISHER BARTON GROUP				
<b>Owner Street:</b>		576 BLUEMOUND ROAD				
<b>Owner City:</b>		WAUKESHA				
<b>Owner State:</b>		WI				
<b>Owner Zip Code:</b>		53188				

Map Key	Number of Records	Direction	Distance (mi/ft)	Elev/Diff (ft)	Site	DB
Owner Phone:		2625222257				
Mailing Name:		ZENITH CUTTER INC.				
Mailing Street:		5200 ZENITH PARKWAY				
Mailing City:		LOVES PARK				
Mailing State:		IL				
Mailing Zip Code:		61111				

[52](#)      7 of 10      **ESE**      1.11 / 5,875.42      759.43 / 25      5200 Zenith Pkwy  
LOVES PARK IL      **HMIRS**

Incident County: WINNEBAGO

**HMIR Incident Reports**

<b>Report No:</b>	E-2010100398	<b>Fed DOT Agency Nm:</b>	
<b>Report Type:</b>	A hazardous material incident	<b>Fed DOT Report No:</b>	
<b>Date of Incident:</b>	2010-10-20	<b>Report Submit Src:</b>	Web
<b>Time of Incident:</b>	1200	<b>Inc Multiple Rows:</b>	No
<b>Haz Class Code:</b>		<b>Inc Non US State:</b>	
<b>Hazardous Class:</b>	8	<b>Mode Transport:</b>	Highway
<b>Commodity Short Nm:</b>	CAUSTIC ALKALI LIQUIDS,	<b>Transport Phase:</b>	In Transit
<b>Commodity Long Nm:</b>	CAUSTIC ALKALI LIQUIDS, N.O.S.	<b>Incident Occrrnce:</b>	
<b>Trade Name:</b>	Sodium Hydroxide	<b>Mat Ship Approval?:</b>	No
<b>ID No:</b>	UN1719	<b>Mat Ship Approv No:</b>	
<b>Haz Waste Ind:</b>	Yes	<b>Undecl Hazmat Ship?:</b>	No
<b>Haz Waste EPA No:</b>	4001784FLE	<b>Packaging Type:</b>	Non-Bulk
<b>HMIS Tox Inhalation?:</b>	No	<b>Packing Group:</b>	II
<b>TIH Hazard Zone:</b>		<b>Carrier Reporter:</b>	Clean Harbors Environmental Services, Inc.
<b>Qty Released:</b>	1.5	<b>CR Street Name:</b>	42 Longwater Dr.
<b>Unit of Measure:</b>	Liquid - Gallon	<b>CR City:</b>	NORWELL
<b>What Failed:</b>	104	<b>CR State:</b>	MA
<b>What Failed Desc:</b>	Body	<b>CR Postal Code:</b>	02061
<b>How Failed Code:</b>	309	<b>CR Non US State:</b>	
<b>How Failed Desc:</b>	Punctured	<b>CR Fed DOT ID:</b>	180743
<b>Failure Cause Code:</b>	513	<b>CR Hazmat Reg ID:</b>	061308550066QS
<b>Failure Cause Desc:</b>	Forklift Accident	<b>CR Country:</b>	US
<b>Ident. Markings:</b>	1H1/Y1.9/100/10/USA/M4232	<b>Shipper Name:</b>	Gleason Cutting Tools Corp.
<b>Cont1 Pkging Type:</b>	Drum	<b>Shipper Street Name:</b>	1351 Windsor Rd.
<b>Cont1 Const Mat:</b>	Plastic	<b>Shipper City:</b>	LOVES PARK
<b>Cont1 Head Type:</b>	Removable	<b>Shipper State:</b>	IL
<b>Cont1 Pkg Capacity:</b>	55	<b>Shipper Postal:</b>	61111
<b>C1 Capacity UOM:</b>	LGA	<b>Shipper Non US St:</b>	
<b>Cont1 Pkg Amt:</b>	55	<b>Shipper Country:</b>	US
<b>C1 Pkg Amt UOM:</b>	LGA	<b>Shipper Waybill:</b>	004001784FLE
<b>Cont1 Pkg No:</b>	19	<b>Ship Hazmat Reg ID:</b>	
<b>C1 Pkg NO Failed:</b>	1	<b>Origin City:</b>	
<b>Cont1 Pkg Mnfrctr:</b>		<b>Origin State:</b>	
<b>Cont1 Pkg Mnfrct Dt:</b>	0-00-00 00:00:00	<b>Origin Postal:</b>	
<b>Cont1 Pkg Serial NO:</b>		<b>Origin Non US St:</b>	
<b>C1 Pkg Last Test Dt:</b>	0-00-00 00:00:00	<b>Origin Country:</b>	US
<b>C1 Test Const Mat:</b>	Plastic	<b>Destination City:</b>	CLEVELAND
<b>C1 Pkg Dsign Pres.:</b>	0	<b>Destination State:</b>	OHIO
<b>C1 Dsign Press UOM:</b>		<b>Destination Postal:</b>	44115
<b>C1 Pkg Shell Thick:</b>	0	<b>Destination Non US:</b>	
<b>C1 Shell Thick UOM:</b>		<b>Destination Country:</b>	US
<b>C1 Head Thickness:</b>	0	<b>Cont2 Package Type:</b>	
<b>C1 Head Thick UOM:</b>		<b>Cont2 Const Mat:</b>	
<b>C1 Pkg Srvc Pres.:</b>	0	<b>Cont2 Pkg Capacity:</b>	0
<b>C1 Srvc Press UOM:</b>		<b>Cont2 Capacity UOM:</b>	
<b>C1 Valve/Device Fail?:</b>	No	<b>Cont2 Pkg Amount:</b>	0
<b>C1 Device Type:</b>		<b>Cont2 Pkg Amt UOM:</b>	
<b>C1 Device Mnfrctr:</b>		<b>Cont2 Pkg No:</b>	0
<b>C1 Device Model:</b>		<b>Cont2 Pkg No Failed:</b>	0
<b>NRC No:</b>			
<b>RAM Pkg Category:</b>		<b>Haz NonHosp Public:</b>	0

Map Key	Number of Records	Direction	Distance (mi/ft)	Elev/Diff (ft)	Site	DB
RAM Pkg Cert.:	FALSE				<b>Haz NonHosp Old:</b>	
RAM Pkg Cert. NBR:					<b>Tot Haz Non Hosp Inj:</b>	
RAM Nuclide S:					<b>Total Hazmat Injuries:</b>	0
RAM Transport Index:					<b>Evacuation Indicator:</b>	No
RAM UOM:					<b>Public Evacuated:</b>	0
RAM Activity Rpted:	0				<b>Employees Evac:</b>	0
RAM UOM Rpted:					<b>Total Evacuated:</b>	0
RAM Activity:	0				<b>Total Evacuation Hrs:</b>	0
RAM Activity UOM:					<b>Major Artery Closed:</b>	No
RAM Mat Safety:					<b>Mjr Artery Hrs Closed:</b>	0
Spillage Result:	Yes				<b>Material Involved:</b>	No
Fire Result:	No				<b>Estimated Speed:</b>	0
Explosion Result:	No				<b>Weather Conditions:</b>	
Water Sewer Result:	No				<b>Vehicle Overturn:</b>	No
Gas Dispersion:	No				<b>Vehicle Left Roadway:</b>	No
Environment Damage:	No				<b>Passenger Aircraft:</b>	No
No Release Result:	No				<b>Cargo Baggage:</b>	
Fire EMS Report:	No				<b>Ship Non Transport:</b>	No
Fire EMS EMS Report:					<b>Ship Air First Flight:</b>	No
Police Report:	No				<b>Ship Air Subflight:</b>	No
Police Report No:					<b>Ship Init Transport:</b>	No
In House Cleanup:	Yes				<b>Ship Phase Transfer:</b>	No
Other Cleanup:	No				<b>Contact Name:</b>	ANTHONY CELLUCCI
Damage > 500:	No				<b>Contact Title:</b>	VICE PRESIDENT TRANSPORTATION COMPLIANCE
<b>Material Loss:</b>	0				<b>Contact Business:</b>	Clean Harbors Environmental Services, Inc.
<b>Carrier Damage:</b>	0				<b>Contact Street:</b>	42 Longwater Dr.
<b>Property Damage:</b>	0				<b>Contact City:</b>	Norwell
<b>Response Cost:</b>	0				<b>Contact State:</b>	MA
<b>Remediation Cost:</b>	0				<b>Contact Postal:</b>	02061
<b>Damage Old Form:</b>	0				<b>Contact Non US St:</b>	
<b>Total Damages Amt:</b>	0				<b>Contact Country:</b>	US
<b>Hazmat Fatality:</b>	No				<b>Inc. Report Prepared:</b>	Carrier
<b>Haz Fatal Employees:</b>	0				<b>HMIS Serious Incidnt:</b>	No
<b>Haz Fatal Respndrs:</b>	0				<b>HMIS Serious Fatality:</b>	No
<b>Haz Fatal Gen Public:</b>	0				<b>HMIS Serious Injury:</b>	No
<b>Tot Hazmat Fatalities:</b>	0				<b>HMIS Flight Plan:</b>	No
<b>Non Hazmat Fatality:</b>	No				<b>HMIS Serious Evacs:</b>	No
<b>Non Hazmat FataIs:</b>	0				<b>HMIS Major Artery:</b>	No
<b>Hazmat Injury:</b>	No				<b>HMIS Bulk Release:</b>	No
<b>Haz Hospital Empl:</b>	0				<b>HMIS Marine Pollutnt:</b>	No
<b>Haz Hospital Resp:</b>	0				<b>HMIS Radioactive:</b>	No
<b>Haz Hosp Gen Public:</b>	0				<b>HMIS Gen Pkg Type:</b>	DRUM NON-METAL
<b>Haz Hosp Old Form:</b>	0				<b>HMIS Container Code:</b>	1H1
<b>Total Haz Hosp Inj:</b>	0				<b>HMIS Container Desc:</b>	Non-removable head plastic drum
<b>Haz Non Hosp Empl:</b>	0				<b>HMIS Bulk Incident:</b>	No
<b>Haz Non Hosp Resp:</b>	0				<b>Undeclared Shipment:</b>	No
<b>Description of Events:</b>	A driver was picking up shipments of hazardous waste from multiple stops. While loading at the second location, the shipper's personnel punctured a drum already on the truck from another generator with the forklift blade. The shipper's response crew donned the appropriate personal protective equipment and immediately contained the spill. The drum was overpacked into a suitable salvage drum along with the absorbent materials used to clean up the spill. The trailer then continued on his pickup route without further incident.					
<b>Recommend Actions Taken:</b>	The shipper will advise their personnel to use better care when loading trailers.					

[52](#) 8 of 10 ESE 1.11 / 5,875.42 759.43 / 25 ZENITH CUTTER INC 5200 ZENITH PARKWAY LOVES PARK IL 61111 TRIS

TRI FD:	6111WZNTHC52ZEN	Pgm Sys ID (Map):	6111WZNTHC52ZEN
FRS_ID:	110018235211	Registry ID (Map):	110018235211
Facility Name:	ZENITH CUTTER INC	Primary Name (Map):	ZENITH CUTTER INC
Street Address:	5200 ZENITH PARKWAY	Location Addr (Map):	5200 ZENITH PKWY
City:	LOVES PARK	City Name (Map):	LOVES PARK
County:	WINNEBAGO	County Name (Map):	WINNEBAGO
State:	IL	State Code (Map):	IL
Zip:	61111	Postal Code (Map):	61111-2735
Latitude:	42.345262	Latitude83 (Map):	42.345262
Longitude:	-89.013627	Longitude83 (Map):	-89.013627

Map Key	Number of Records	Direction	Distance (mi/ft)	Elev/Diff (ft)	Site	DB
---------	-------------------	-----------	------------------	----------------	------	----

**BIA:** FIPS Code (Map): 17201  
**Tribe:**  
**Record Source(s):** TRI Federal Download / Homeland Infrastructure Foundation-Level Data (HIFLD) Open Data Map

**MapServer Details**

<b>Interest Type:</b>	TRI REPORTER	<b>HUC8 Code:</b>	07090005
<b>Active Status:</b>	OPEN	<b>Accuracy Value:</b>	20
<b>Pgm Sys Acnrm:</b>	TRIS	<b>Collect Mth Desc:</b>	INTERPOLATION-PHOTO
<b>Pgm Report:</b>	no data yet	<b>Ref Point Desc:</b>	CENTER OF A FACILITY OR STATION
<b>Public Ind:</b>	Y		
<b>Fac URL:</b>	https://ofmpub.epa.gov/frs_public2/fii_query_detail.disp_program_facility?p_registry_id=110018235211		

**2000 Details**

<b>TRI FD:</b>	6111WZNTHC52ZEN	<b>Water:</b>	0
<b>Industry Sector Code:</b>	332	<b>Landfills:</b>	0
<b>Federal Facility:</b>	NO	<b>RCRA C Landfill:</b>	0
<b>Cas No Compound ID:</b>	0007440508	<b>Other Landfills:</b>	0
<b>Classification:</b>	TRI	<b>Land Treatment:</b>	0
<b>Primary SIC:</b>	3451	<b>Surface Impndmnt:</b>	0
<b>Primary NAICS:</b>	332721	<b>RCRA Surface IM:</b>	0
<b>Metal:</b>	YES	<b>Other Surface I:</b>	0
<b>Carcinogen:</b>	NO	<b>Other Disposal:</b>	0
<b>Fugitive Air:</b>	739	<b>On Site Release Tot:</b>	739
<b>Stack Air:</b>	0	<b>Off Site Release Tot:</b>	0
<b>Underground:</b>	0	<b>Off Site Recycled Tot:</b>	42129
<b>Underground CL I:</b>	0	<b>Total Releases:</b>	739
<b>Underground C II-V:</b>	0		
<b>Chemical:</b>	Copper		
<b>Industry Sector:</b>	Fabricated Metals		
<b>Parent Co Name:</b>	NAD83		
<b>Standard Parent Co Name:</b>			

THE FISHER BARTON GROUP

**One Time Release:**

**CAS No:**

7440-50-8

**PFAS:**

NO

<b>TRI FD:</b>	6111WZNTHC52ZEN	<b>Water:</b>	0
<b>Industry Sector Code:</b>	332	<b>Landfills:</b>	0
<b>Federal Facility:</b>	NO	<b>RCRA C Landfill:</b>	0
<b>Cas No Compound ID:</b>	0007440473	<b>Other Landfills:</b>	0
<b>Classification:</b>	TRI	<b>Land Treatment:</b>	0
<b>Primary SIC:</b>	3451	<b>Surface Impndmnt:</b>	0
<b>Primary NAICS:</b>	332721	<b>RCRA Surface IM:</b>	0
<b>Metal:</b>	YES	<b>Other Surface I:</b>	0
<b>Carcinogen:</b>	NO	<b>Other Disposal:</b>	0
<b>Fugitive Air:</b>	829	<b>On Site Release Tot:</b>	829
<b>Stack Air:</b>	0	<b>Off Site Release Tot:</b>	0
<b>Underground:</b>	0	<b>Off Site Recycled Tot:</b>	22568
<b>Underground CL I:</b>	0	<b>Total Releases:</b>	829
<b>Underground C II-V:</b>	0		
<b>Chemical:</b>	Chromium		
<b>Industry Sector:</b>	Fabricated Metals		
<b>Parent Co Name:</b>	NAD83		
<b>Standard Parent Co Name:</b>			

THE FISHER BARTON GROUP

Map Key	Number of Records	Direction	Distance (mi/ft)	Elev/Diff (ft)	Site	DB
---------	-------------------	-----------	------------------	----------------	------	----

**One Time Release:**

**CAS No:**

7440-47-3

**PFAS:**

NO

**2001 Details**

<b>TRI FD:</b>	6111WZNTHC52ZEN	<b>Water:</b>	0
<b>Industry Sector Code:</b>	332	<b>Landfills:</b>	0
<b>Federal Facility:</b>	NO	<b>RCRA C Landfill:</b>	0
<b>Cas No Compound ID:</b>	0007440508	<b>Other Landfills:</b>	0
<b>Classification:</b>	TRI	<b>Land Treatment:</b>	0
<b>Primary SIC:</b>	3451	<b>Surface Impndmnt:</b>	0
<b>Primary NAICS:</b>	332721	<b>RCRA Surface IM:</b>	0
<b>Metal:</b>	YES	<b>Other Surface I:</b>	0
<b>Carcinogen:</b>	NO	<b>Other Disposal:</b>	0
<b>Fugitive Air:</b>	591	<b>On Site Release Tot:</b>	591
<b>Stack Air:</b>	0	<b>Off Site Release Tot:</b>	0
<b>Underground:</b>	0	<b>Off Site Recycled Tot:</b>	50795
<b>Underground CL I:</b>	0	<b>Total Releases:</b>	591
<b>Underground C II-V:</b>	0		
<b>Chemical:</b>	Copper		
<b>Industry Sector:</b>	Fabricated Metals		
<b>Parent Co Name:</b>	NAD83		
<b>Standard Parent Co Name:</b>			

THE FISHER BARTON GROUP

**One Time Release:**

**CAS No:**

7440-50-8

**PFAS:**

NO

<b>TRI FD:</b>	6111WZNTHC52ZEN	<b>Water:</b>	0
<b>Industry Sector Code:</b>	332	<b>Landfills:</b>	0
<b>Federal Facility:</b>	NO	<b>RCRA C Landfill:</b>	0
<b>Cas No Compound ID:</b>	0007440473	<b>Other Landfills:</b>	0
<b>Classification:</b>	TRI	<b>Land Treatment:</b>	0
<b>Primary SIC:</b>	3451	<b>Surface Impndmnt:</b>	0
<b>Primary NAICS:</b>	332721	<b>RCRA Surface IM:</b>	0
<b>Metal:</b>	YES	<b>Other Surface I:</b>	0
<b>Carcinogen:</b>	NO	<b>Other Disposal:</b>	0
<b>Fugitive Air:</b>	1035	<b>On Site Release Tot:</b>	1035
<b>Stack Air:</b>	0	<b>Off Site Release Tot:</b>	0
<b>Underground:</b>	0	<b>Off Site Recycled Tot:</b>	27210
<b>Underground CL I:</b>	0	<b>Total Releases:</b>	1035
<b>Underground C II-V:</b>	0		
<b>Chemical:</b>	Chromium		
<b>Industry Sector:</b>	Fabricated Metals		
<b>Parent Co Name:</b>	NAD83		
<b>Standard Parent Co Name:</b>			

THE FISHER BARTON GROUP

**One Time Release:**

**CAS No:**



Map Key	Number of Records	Direction	Distance (mi/ft)	Elev/Diff (ft)	Site	DB
---------	-------------------	-----------	------------------	----------------	------	----

7440-47-3

PFAS:

NO

**2002 Details**

<b>TRI FD:</b>	6111WZNTHC52ZEN	<b>Water:</b>	0
<b>Industry Sector Code:</b>	332	<b>Landfills:</b>	0
<b>Federal Facility:</b>	NO	<b>RCRA C Landfill:</b>	0
<b>Cas No Compound ID:</b>	0007440508	<b>Other Landfills:</b>	0
<b>Classification:</b>	TRI	<b>Land Treatment:</b>	0
<b>Primary SIC:</b>	3451	<b>Surface Impndmnt:</b>	0
<b>Primary NAICS:</b>	332721	<b>RCRA Surface IM:</b>	0
<b>Metal:</b>	YES	<b>Other Surface I:</b>	0
<b>Carcinogen:</b>	NO	<b>Other Disposal:</b>	0
<b>Fugitive Air:</b>	761	<b>On Site Release Tot:</b>	761
<b>Stack Air:</b>	0	<b>Off Site Release Tot:</b>	0
<b>Underground:</b>	0	<b>Off Site Recycled Tot:</b>	50773
<b>Underground CL I:</b>	0	<b>Total Releases:</b>	761
<b>Underground C II-V:</b>	0		
<b>Chemical:</b>	Copper		
<b>Industry Sector:</b>	Fabricated Metals		
<b>Parent Co Name:</b>	NAD83		
<b>Standard Parent Co Name:</b>			

THE FISHER BARTON GROUP

One Time Release:

CAS No:

7440-50-8

PFAS:

NO

<b>TRI FD:</b>	6111WZNTHC52ZEN	<b>Water:</b>	0
<b>Industry Sector Code:</b>	332	<b>Landfills:</b>	0
<b>Federal Facility:</b>	NO	<b>RCRA C Landfill:</b>	0
<b>Cas No Compound ID:</b>	0007440473	<b>Other Landfills:</b>	0
<b>Classification:</b>	TRI	<b>Land Treatment:</b>	0
<b>Primary SIC:</b>	3451	<b>Surface Impndmnt:</b>	0
<b>Primary NAICS:</b>	332721	<b>RCRA Surface IM:</b>	0
<b>Metal:</b>	YES	<b>Other Surface I:</b>	0
<b>Carcinogen:</b>	NO	<b>Other Disposal:</b>	0
<b>Fugitive Air:</b>	953	<b>On Site Release Tot:</b>	953
<b>Stack Air:</b>	0	<b>Off Site Release Tot:</b>	0
<b>Underground:</b>	0	<b>Off Site Recycled Tot:</b>	27198
<b>Underground CL I:</b>	0	<b>Total Releases:</b>	953
<b>Underground C II-V:</b>	0		
<b>Chemical:</b>	Chromium		
<b>Industry Sector:</b>	Fabricated Metals		
<b>Parent Co Name:</b>	NAD83		
<b>Standard Parent Co Name:</b>			

THE FISHER BARTON GROUP

One Time Release:

CAS No:

7440-47-3

PFAS:

Map Key	Number of Records	Direction	Distance (mi/ft)	Elev/Diff (ft)	Site	DB
---------	-------------------	-----------	------------------	----------------	------	----

NO

**2003 Details**

<b>TRI FD:</b>	6111WZNTHC52ZEN	<b>Water:</b>	0
<b>Industry Sector Code:</b>	332	<b>Landfills:</b>	0
<b>Federal Facility:</b>	NO	<b>RCRA C Landfill:</b>	0
<b>Cas No Compound ID:</b>	0007440473	<b>Other Landfills:</b>	0
<b>Classification:</b>	TRI	<b>Land Treatment:</b>	0
<b>Primary SIC:</b>	3451	<b>Surface Impndmnt:</b>	0
<b>Primary NAICS:</b>	332721	<b>RCRA Surface IM:</b>	0
<b>Metal:</b>	YES	<b>Other Surface I:</b>	0
<b>Carcinogen:</b>	NO	<b>Other Disposal:</b>	0
<b>Fugitive Air:</b>	879	<b>On Site Release Tot:</b>	879
<b>Stack Air:</b>	0	<b>Off Site Release Tot:</b>	0
<b>Underground:</b>	0	<b>Off Site Recycled Tot:</b>	23809
<b>Underground CL I:</b>	0	<b>Total Releases:</b>	879
<b>Underground C II-V:</b>	0		
<b>Chemical:</b>	Chromium		
<b>Industry Sector:</b>	Fabricated Metals		
<b>Parent Co Name:</b>	NAD83		
<b>Standard Parent Co Name:</b>			

THE FISHER BARTON GROUP

**One Time Release:**

**CAS No:**

7440-47-3

**PFAS:**

NO

<b>TRI FD:</b>	6111WZNTHC52ZEN	<b>Water:</b>	0
<b>Industry Sector Code:</b>	332	<b>Landfills:</b>	0
<b>Federal Facility:</b>	NO	<b>RCRA C Landfill:</b>	0
<b>Cas No Compound ID:</b>	0007440508	<b>Other Landfills:</b>	0
<b>Classification:</b>	TRI	<b>Land Treatment:</b>	0
<b>Primary SIC:</b>	3451	<b>Surface Impndmnt:</b>	0
<b>Primary NAICS:</b>	332721	<b>RCRA Surface IM:</b>	0
<b>Metal:</b>	YES	<b>Other Surface I:</b>	0
<b>Carcinogen:</b>	NO	<b>Other Disposal:</b>	0
<b>Fugitive Air:</b>	811	<b>On Site Release Tot:</b>	811
<b>Stack Air:</b>	0	<b>Off Site Release Tot:</b>	0
<b>Underground:</b>	0	<b>Off Site Recycled Tot:</b>	29711
<b>Underground CL I:</b>	0	<b>Total Releases:</b>	811
<b>Underground C II-V:</b>	0		
<b>Chemical:</b>	Copper		
<b>Industry Sector:</b>	Fabricated Metals		
<b>Parent Co Name:</b>	NAD83		
<b>Standard Parent Co Name:</b>			

THE FISHER BARTON GROUP

**One Time Release:**

**CAS No:**

7440-50-8

**PFAS:**

NO

Map Key	Number of Records	Direction	Distance (mi/ft)	Elev/Diff (ft)	Site	DB
---------	-------------------	-----------	------------------	----------------	------	----

**2004 Details**

<b>TRI FD:</b>	6111WZNTHC52ZEN			<b>Water:</b>	0
<b>Industry Sector Code:</b>	332			<b>Landfills:</b>	0
<b>Federal Facility:</b>	NO			<b>RCRA C Landfill:</b>	0
<b>Cas No Compound ID:</b>	0007440508			<b>Other Landfills:</b>	0
<b>Classification:</b>	TRI			<b>Land Treatment:</b>	0
<b>Primary SIC:</b>	3451			<b>Surface Impdmnt:</b>	0
<b>Primary NAICS:</b>	332721			<b>RCRA Surface IM:</b>	0
<b>Metal:</b>	YES			<b>Other Surface I:</b>	0
<b>Carcinogen:</b>	NO			<b>Other Disposal:</b>	0
<b>Fugitive Air:</b>	830			<b>On Site Release Tot:</b>	830
<b>Stack Air:</b>	0			<b>Off Site Release Tot:</b>	0
<b>Underground:</b>	0			<b>Off Site Recycled Tot:</b>	40214
<b>Underground CL I:</b>	0			<b>Total Releases:</b>	830
<b>Underground C II-V:</b>	0				
<b>Chemical:</b>		Copper			
<b>Industry Sector:</b>		Fabricated Metals			
<b>Parent Co Name:</b>		NAD83			
<b>Standard Parent Co Name:</b>					

THE FISHER BARTON GROUP

**One Time Release:**

**CAS No:**

7440-50-8

**PFAS:**

NO

<b>TRI FD:</b>	6111WZNTHC52ZEN			<b>Water:</b>	0
<b>Industry Sector Code:</b>	332			<b>Landfills:</b>	0
<b>Federal Facility:</b>	NO			<b>RCRA C Landfill:</b>	0
<b>Cas No Compound ID:</b>	0007440473			<b>Other Landfills:</b>	0
<b>Classification:</b>	TRI			<b>Land Treatment:</b>	0
<b>Primary SIC:</b>	3451			<b>Surface Impdmnt:</b>	0
<b>Primary NAICS:</b>	332721			<b>RCRA Surface IM:</b>	0
<b>Metal:</b>	YES			<b>Other Surface I:</b>	0
<b>Carcinogen:</b>	NO			<b>Other Disposal:</b>	0
<b>Fugitive Air:</b>	958			<b>On Site Release Tot:</b>	958
<b>Stack Air:</b>	0			<b>Off Site Release Tot:</b>	0
<b>Underground:</b>	0			<b>Off Site Recycled Tot:</b>	24256
<b>Underground CL I:</b>	0			<b>Total Releases:</b>	958
<b>Underground C II-V:</b>	0				
<b>Chemical:</b>		Chromium			
<b>Industry Sector:</b>		Fabricated Metals			
<b>Parent Co Name:</b>		NAD83			
<b>Standard Parent Co Name:</b>					

THE FISHER BARTON GROUP

**One Time Release:**

**CAS No:**

7440-47-3

**PFAS:**

NO

**2005 Details**

<b>TRI FD:</b>	6111WZNTHC52ZEN			<b>Water:</b>	0
----------------	-----------------	--	--	---------------	---

Map Key	Number of Records	Direction	Distance (mi/ft)	Elev/Diff (ft)	Site	DB
<b>Industry Sector Code:</b>	332				<b>Landfills:</b>	0
<b>Federal Facility:</b>	NO				<b>RCRA C Landfill:</b>	0
<b>Cas No Compound ID:</b>	0007440473				<b>Other Landfills:</b>	0
<b>Classification:</b>	TRI				<b>Land Treatment:</b>	0
<b>Primary SIC:</b>	3451				<b>Surface Impndmnt:</b>	0
<b>Primary NAICS:</b>	332721				<b>RCRA Surface IM:</b>	0
<b>Metal:</b>	YES				<b>Other Surface I:</b>	0
<b>Carcinogen:</b>	NO				<b>Other Disposal:</b>	0
<b>Fugitive Air:</b>	1007				<b>On Site Release Tot:</b>	1007
<b>Stack Air:</b>	0				<b>Off Site Release Tot:</b>	0
<b>Underground:</b>	0				<b>Off Site Recycled Tot:</b>	6553
<b>Underground CL I:</b>	0				<b>Total Releases:</b>	1007
<b>Underground C II-V:</b>	0					
<b>Chemical:</b>		Chromium				
<b>Industry Sector:</b>		Fabricated Metals				
<b>Parent Co Name:</b>		NAD83				
<b>Standard Parent Co Name:</b>						

THE FISHER BARTON GROUP

**One Time Release:**

**CAS No:**

7440-47-3

**PFAS:**

NO

<b>TRI FD:</b>	6111WZNTHC52ZEN				<b>Water:</b>	0
<b>Industry Sector Code:</b>	332				<b>Landfills:</b>	0
<b>Federal Facility:</b>	NO				<b>RCRA C Landfill:</b>	0
<b>Cas No Compound ID:</b>	0007440508				<b>Other Landfills:</b>	0
<b>Classification:</b>	TRI				<b>Land Treatment:</b>	0
<b>Primary SIC:</b>	3451				<b>Surface Impndmnt:</b>	0
<b>Primary NAICS:</b>	332721				<b>RCRA Surface IM:</b>	0
<b>Metal:</b>	YES				<b>Other Surface I:</b>	0
<b>Carcinogen:</b>	NO				<b>Other Disposal:</b>	0
<b>Fugitive Air:</b>	798				<b>On Site Release Tot:</b>	798
<b>Stack Air:</b>	0				<b>Off Site Release Tot:</b>	0
<b>Underground:</b>	0				<b>Off Site Recycled Tot:</b>	31532
<b>Underground CL I:</b>	0				<b>Total Releases:</b>	798
<b>Underground C II-V:</b>	0					
<b>Chemical:</b>		Copper				
<b>Industry Sector:</b>		Fabricated Metals				
<b>Parent Co Name:</b>		NAD83				
<b>Standard Parent Co Name:</b>						

THE FISHER BARTON GROUP

**One Time Release:**

**CAS No:**

7440-50-8

**PFAS:**

NO

**2006 Details**

<b>TRI FD:</b>	6111WZNTHC52ZEN				<b>Water:</b>	0
<b>Industry Sector Code:</b>	332				<b>Landfills:</b>	0
<b>Federal Facility:</b>	NO				<b>RCRA C Landfill:</b>	0
<b>Cas No Compound ID:</b>	0007440508				<b>Other Landfills:</b>	0

Map Key	Number of Records	Direction	Distance (mi/ft)	Elev/Diff (ft)	Site	DB
---------	-------------------	-----------	------------------	----------------	------	----

<b>Classification:</b>	TRI				<b>Land Treatment:</b>	0
<b>Primary SIC:</b>					<b>Surface Impndmnt:</b>	0
<b>Primary NAICS:</b>	332721				<b>RCRA Surface IM:</b>	0
<b>Metal:</b>	YES				<b>Other Surface I:</b>	0
<b>Carcinogen:</b>	NO				<b>Other Disposal:</b>	0
<b>Fugitive Air:</b>	998				<b>On Site Release Tot:</b>	998
<b>Stack Air:</b>	0				<b>Off Site Release Tot:</b>	0
<b>Underground:</b>	0				<b>Off Site Recycled Tot:</b>	52999
<b>Underground CL I:</b>	0				<b>Total Releases:</b>	998
<b>Underground C II-V:</b>	0					
<b>Chemical:</b>		Copper				
<b>Industry Sector:</b>		Fabricated Metals				
<b>Parent Co Name:</b>		NAD83				
<b>Standard Parent Co Name:</b>						

THE FISHER BARTON GROUP

**One Time Release:**

**CAS No:**

7440-50-8

**PFAS:**

NO

<b>TRI FD:</b>	6111WZNTHC52ZEN				<b>Water:</b>	0
<b>Industry Sector Code:</b>	332				<b>Landfills:</b>	0
<b>Federal Facility:</b>	NO				<b>RCRA C Landfill:</b>	0
<b>Cas No Compound ID:</b>	0007440473				<b>Other Landfills:</b>	0
<b>Classification:</b>	TRI				<b>Land Treatment:</b>	0
<b>Primary SIC:</b>					<b>Surface Impndmnt:</b>	0
<b>Primary NAICS:</b>	332721				<b>RCRA Surface IM:</b>	0
<b>Metal:</b>	YES				<b>Other Surface I:</b>	0
<b>Carcinogen:</b>	NO				<b>Other Disposal:</b>	0
<b>Fugitive Air:</b>	1052				<b>On Site Release Tot:</b>	1052
<b>Stack Air:</b>	0				<b>Off Site Release Tot:</b>	0
<b>Underground:</b>	0				<b>Off Site Recycled Tot:</b>	22274
<b>Underground CL I:</b>	0				<b>Total Releases:</b>	1052
<b>Underground C II-V:</b>	0					
<b>Chemical:</b>		Chromium				
<b>Industry Sector:</b>		Fabricated Metals				
<b>Parent Co Name:</b>		NAD83				
<b>Standard Parent Co Name:</b>						

THE FISHER BARTON GROUP

**One Time Release:**

**CAS No:**

7440-47-3

**PFAS:**

NO

**2007 Details**

<b>TRI FD:</b>	6111WZNTHC52ZEN				<b>Water:</b>	0
<b>Industry Sector Code:</b>	332				<b>Landfills:</b>	0
<b>Federal Facility:</b>	NO				<b>RCRA C Landfill:</b>	0
<b>Cas No Compound ID:</b>	0007440508				<b>Other Landfills:</b>	0
<b>Classification:</b>	TRI				<b>Land Treatment:</b>	0
<b>Primary SIC:</b>					<b>Surface Impndmnt:</b>	0
<b>Primary NAICS:</b>	332721				<b>RCRA Surface IM:</b>	0

Map Key	Number of Records	Direction	Distance (mi/ft)	Elev/Diff (ft)	Site	DB
---------	-------------------	-----------	------------------	----------------	------	----

<b>Metal:</b>	YES				<b>Other Surface I:</b>	0
<b>Carcinogen:</b>	NO				<b>Other Disposal:</b>	0
<b>Fugitive Air:</b>	876				<b>On Site Release Tot:</b>	876
<b>Stack Air:</b>	0				<b>Off Site Release Tot:</b>	0
<b>Underground:</b>	0				<b>Off Site Recycled Tot:</b>	41675
<b>Underground CL I:</b>	0				<b>Total Releases:</b>	876
<b>Underground C II-V:</b>	0					
<b>Chemical:</b>		Copper				
<b>Industry Sector:</b>		Fabricated Metals				
<b>Parent Co Name:</b>		NAD83				
<b>Standard Parent Co Name:</b>						

THE FISHER BARTON GROUP

**One Time Release:**

**CAS No:**

7440-50-8

**PFAS:**

NO

<b>TRI FD:</b>	6111WZNTHC52ZEN				<b>Water:</b>	0
<b>Industry Sector Code:</b>	332				<b>Landfills:</b>	0
<b>Federal Facility:</b>	NO				<b>RCRA C Landfill:</b>	0
<b>Cas No Compound ID:</b>	0007440473				<b>Other Landfills:</b>	0
<b>Classification:</b>	TRI				<b>Land Treatment:</b>	0
<b>Primary SIC:</b>					<b>Surface Impndmnt:</b>	0
<b>Primary NAICS:</b>	332721				<b>RCRA Surface IM:</b>	0
<b>Metal:</b>	YES				<b>Other Surface I:</b>	0
<b>Carcinogen:</b>	NO				<b>Other Disposal:</b>	0
<b>Fugitive Air:</b>	1131				<b>On Site Release Tot:</b>	1131
<b>Stack Air:</b>	0				<b>Off Site Release Tot:</b>	0
<b>Underground:</b>	0				<b>Off Site Recycled Tot:</b>	5052
<b>Underground CL I:</b>	0				<b>Total Releases:</b>	1131
<b>Underground C II-V:</b>	0					
<b>Chemical:</b>		Chromium				
<b>Industry Sector:</b>		Fabricated Metals				
<b>Parent Co Name:</b>		NAD83				
<b>Standard Parent Co Name:</b>						

THE FISHER BARTON GROUP

**One Time Release:**

**CAS No:**

7440-47-3

**PFAS:**

NO

**2008 Details**

<b>TRI FD:</b>	6111WZNTHC52ZEN				<b>Water:</b>	0
<b>Industry Sector Code:</b>	332				<b>Landfills:</b>	0
<b>Federal Facility:</b>	NO				<b>RCRA C Landfill:</b>	0
<b>Cas No Compound ID:</b>	0007440473				<b>Other Landfills:</b>	0
<b>Classification:</b>	TRI				<b>Land Treatment:</b>	0
<b>Primary SIC:</b>					<b>Surface Impndmnt:</b>	0
<b>Primary NAICS:</b>	332721				<b>RCRA Surface IM:</b>	0
<b>Metal:</b>	YES				<b>Other Surface I:</b>	0
<b>Carcinogen:</b>	NO				<b>Other Disposal:</b>	0
<b>Fugitive Air:</b>	1037				<b>On Site Release Tot:</b>	1037

Map Key	Number of Records	Direction	Distance (mi/ft)	Elev/Diff (ft)	Site	DB
---------	-------------------	-----------	------------------	----------------	------	----

Stack Air:	0				Off Site Release Tot:	0
Underground:	0				Off Site Recycled Tot:	13880
Underground CL I:	0				Total Releases:	1037
Underground C II-V:	0					
Chemical:		Chromium				
Industry Sector:		Fabricated Metals				
Parent Co Name:		NAD83				
Standard Parent Co Name:						

THE FISHER BARTON GROUP

One Time Release:

CAS No:

7440-47-3

PFAS:

NO

TRI FD:	6111WZNTHC52ZEN	Water:	0
Industry Sector Code:	332	Landfills:	0
Federal Facility:	NO	RCRA C Landfill:	0
Cas No Compound ID:	0007440508	Other Landfills:	0
Classification:	TRI	Land Treatment:	0
Primary SIC:		Surface Impndmnt:	0
Primary NAICS:	332721	RCRA Surface IM:	0
Metal:	YES	Other Surface I:	0
Carcinogen:	NO	Other Disposal:	0
Fugitive Air:	688	On Site Release Tot:	688
Stack Air:	0	Off Site Release Tot:	0
Underground:	0	Off Site Recycled Tot:	40290
Underground CL I:	0	Total Releases:	688
Underground C II-V:	0		
Chemical:	Copper		
Industry Sector:	Fabricated Metals		
Parent Co Name:	NAD83		
Standard Parent Co Name:			

THE FISHER BARTON GROUP

One Time Release:

CAS No:

7440-50-8

PFAS:

NO

**2009 Details**

TRI FD:	6111WZNTHC52ZEN	Water:	0
Industry Sector Code:	332	Landfills:	0
Federal Facility:	NO	RCRA C Landfill:	0
Cas No Compound ID:	0007440508	Other Landfills:	0
Classification:	TRI	Land Treatment:	0
Primary SIC:		Surface Impndmnt:	0
Primary NAICS:	332721	RCRA Surface IM:	0
Metal:	YES	Other Surface I:	0
Carcinogen:	NO	Other Disposal:	0
Fugitive Air:	586	On Site Release Tot:	586
Stack Air:	0	Off Site Release Tot:	0
Underground:	0	Off Site Recycled Tot:	18644
Underground CL I:	0	Total Releases:	586

Map Key	Number of Records	Direction	Distance (mi/ft)	Elev/Diff (ft)	Site	DB
---------	-------------------	-----------	------------------	----------------	------	----

**Underground C II-V:** 0  
**Chemical:** Copper  
**Industry Sector:** Fabricated Metals  
**Parent Co Name:** NAD83  
**Standard Parent Co Name:**

THE FISHER BARTON GROUP

**One Time Release:**

**CAS No:**

7440-50-8

**PFAS:**

NO

**TRI FD:** 6111WZNTHC52ZEN

**Industry Sector Code:** 332

**Federal Facility:** NO

**Cas No Compound ID:** 0007440473

**Classification:** TRI

**Primary SIC:**

**Primary NAICS:** 332721

**Metal:** YES

**Carcinogen:** NO

**Fugitive Air:** 642

**Stack Air:** 0

**Underground:** 0

**Underground CL I:** 0

**Underground C II-V:** 0

**Chemical:** Chromium

**Industry Sector:** Fabricated Metals

**Parent Co Name:** NAD83

**Standard Parent Co Name:**

THE FISHER BARTON GROUP

**One Time Release:**

**CAS No:**

7440-47-3

**PFAS:**

NO

**2010 Details**

**TRI FD:** 6111WZNTHC52ZEN

**Industry Sector Code:** 333

**Federal Facility:** NO

**Cas No Compound ID:** 0007440473

**Classification:** TRI

**Primary SIC:**

**Primary NAICS:** 333512

**Metal:** YES

**Carcinogen:** NO

**Fugitive Air:** 904

**Stack Air:** 0

**Underground:** 0

**Underground CL I:** 0

**Underground C II-V:** 0

**Chemical:** Chromium

**Industry Sector:** Machinery

**Water:** 0

**Landfills:** 0

**RCRA C Landfill:** 0

**Other Landfills:** 0

**Land Treatment:** 0

**Surface Impdmnt:** 0

**RCRA Surface IM:** 0

**Other Surface I:** 0

**Other Disposal:** 0

**On Site Release Tot:** 904

**Off Site Release Tot:** 0

**Off Site Recycled Tot:** 25347

**Total Releases:** 904



Map Key	Number of Records	Direction	Distance (mi/ft)	Elev/Diff (ft)	Site	DB
---------	-------------------	-----------	------------------	----------------	------	----

Parent Co Name: NAD83  
 Standard Parent Co Name:

THE FISHER BARTON GROUP

One Time Release:

0

CAS No:

7440-47-3

PFAS:

NO

TRI FD:	6111WZNTHC52ZEN	Water:	0
Industry Sector Code:	333	Landfills:	0
Federal Facility:	NO	RCRA C Landfill:	0
Cas No Compound ID:	0007440508	Other Landfills:	0
Classification:	TRI	Land Treatment:	0
Primary SIC:		Surface Impdmnt:	0
Primary NAICS:	333512	RCRA Surface IM:	0
Metal:	YES	Other Surface I:	0
Carcinogen:	NO	Other Disposal:	0
Fugitive Air:	642	On Site Release Tot:	642
Stack Air:	0	Off Site Release Tot:	0
Underground:	0	Off Site Recycled Tot:	41598
Underground CL I:	0	Total Releases:	642
Underground C II-V:	0		
Chemical:	Copper		
Industry Sector:	Machinery		
Parent Co Name:	NAD83		
Standard Parent Co Name:			

THE FISHER BARTON GROUP

One Time Release:

0

CAS No:

7440-50-8

PFAS:

NO

2011 Details

TRI FD:	6111WZNTHC52ZEN	Water:	0
Industry Sector Code:	332	Landfills:	0
Federal Facility:	NO	RCRA C Landfill:	0
Cas No Compound ID:	0007440473	Other Landfills:	0
Classification:	TRI	Land Treatment:	0
Primary SIC:		Surface Impdmnt:	0
Primary NAICS:	332721	RCRA Surface IM:	0
Metal:	YES	Other Surface I:	0
Carcinogen:	NO	Other Disposal:	0
Fugitive Air:	898	On Site Release Tot:	898
Stack Air:	0	Off Site Release Tot:	0
Underground:	0	Off Site Recycled Tot:	55558
Underground CL I:	0	Total Releases:	898
Underground C II-V:	0		
Chemical:	Chromium		
Industry Sector:	Fabricated Metals		

Map Key	Number of Records	Direction	Distance (mi/ft)	Elev/Diff (ft)	Site	DB
---------	-------------------	-----------	------------------	----------------	------	----

Parent Co Name: NAD83  
 Standard Parent Co Name:

THE FISHER BARTON GROUP

One Time Release:

CAS No:

7440-47-3

PFAS:

NO

TRI FD:	6111WZNTHC52ZEN	Water:	0
Industry Sector Code:	332	Landfills:	0
Federal Facility:	NO	RCRA C Landfill:	0
Cas No Compound ID:	0007440508	Other Landfills:	0
Classification:	TRI	Land Treatment:	0
Primary SIC:		Surface Impdmnt:	0
Primary NAICS:	332721	RCRA Surface IM:	0
Metal:	YES	Other Surface I:	0
Carcinogen:	NO	Other Disposal:	0
Fugitive Air:	470	On Site Release Tot:	470
Stack Air:	0	Off Site Release Tot:	0
Underground:	0	Off Site Recycled Tot:	42609
Underground CL I:	0	Total Releases:	470
Underground C II-V:	0		
Chemical:	Copper		
Industry Sector:	Fabricated Metals		
Parent Co Name:	NAD83		
Standard Parent Co Name:			

THE FISHER BARTON GROUP

One Time Release:

CAS No:

7440-50-8

PFAS:

NO

**2012 Details**

TRI FD:	6111WZNTHC52ZEN	Water:	0
Industry Sector Code:	332	Landfills:	0
Federal Facility:	NO	RCRA C Landfill:	0
Cas No Compound ID:	0007440473	Other Landfills:	0
Classification:	TRI	Land Treatment:	0
Primary SIC:		Surface Impdmnt:	0
Primary NAICS:	332721	RCRA Surface IM:	0
Metal:	YES	Other Surface I:	0
Carcinogen:	NO	Other Disposal:	0
Fugitive Air:	819	On Site Release Tot:	819
Stack Air:	0	Off Site Release Tot:	0
Underground:	0	Off Site Recycled Tot:	18372
Underground CL I:	0	Total Releases:	819
Underground C II-V:	0		
Chemical:	Chromium		
Industry Sector:	Fabricated Metals		
Parent Co Name:	NAD83		
Standard Parent Co Name:			

Map Key	Number of Records	Direction	Distance (mi/ft)	Elev/Diff (ft)	Site	DB
---------	-------------------	-----------	------------------	----------------	------	----

THE FISHER BARTON GROUP

**One Time Release:**

**CAS No:**

7440-47-3

**PFAS:**

NO

<b>TRI FD:</b>	6111WZNTHC52ZEN	<b>Water:</b>	0
<b>Industry Sector Code:</b>	332	<b>Landfills:</b>	0
<b>Federal Facility:</b>	NO	<b>RCRA C Landfill:</b>	0
<b>Cas No Compound ID:</b>	0007440508	<b>Other Landfills:</b>	0
<b>Classification:</b>	TRI	<b>Land Treatment:</b>	0
<b>Primary SIC:</b>		<b>Surface Impndmnt:</b>	0
<b>Primary NAICS:</b>	332721	<b>RCRA Surface IM:</b>	0
<b>Metal:</b>	YES	<b>Other Surface I:</b>	0
<b>Carcinogen:</b>	NO	<b>Other Disposal:</b>	0
<b>Fugitive Air:</b>	338	<b>On Site Release Tot:</b>	338
<b>Stack Air:</b>	0	<b>Off Site Release Tot:</b>	0
<b>Underground:</b>	0	<b>Off Site Recycled Tot:</b>	25072
<b>Underground CL I:</b>	0	<b>Total Releases:</b>	338
<b>Underground C II-V:</b>	0		
<b>Chemical:</b>	Copper		
<b>Industry Sector:</b>	Fabricated Metals		
<b>Parent Co Name:</b>	NAD83		
<b>Standard Parent Co Name:</b>			

THE FISHER BARTON GROUP

**One Time Release:**

**CAS No:**

7440-50-8

**PFAS:**

NO

**2013 Details**

<b>TRI FD:</b>	6111WZNTHC52ZEN	<b>Water:</b>	0
<b>Industry Sector Code:</b>	332	<b>Landfills:</b>	0
<b>Federal Facility:</b>	NO	<b>RCRA C Landfill:</b>	0
<b>Cas No Compound ID:</b>	0007440473	<b>Other Landfills:</b>	0
<b>Classification:</b>	TRI	<b>Land Treatment:</b>	0
<b>Primary SIC:</b>		<b>Surface Impndmnt:</b>	0
<b>Primary NAICS:</b>	332721	<b>RCRA Surface IM:</b>	0
<b>Metal:</b>	YES	<b>Other Surface I:</b>	0
<b>Carcinogen:</b>	NO	<b>Other Disposal:</b>	0
<b>Fugitive Air:</b>	881	<b>On Site Release Tot:</b>	881
<b>Stack Air:</b>	0	<b>Off Site Release Tot:</b>	0
<b>Underground:</b>	0	<b>Off Site Recycled Tot:</b>	0
<b>Underground CL I:</b>	0	<b>Total Releases:</b>	881
<b>Underground C II-V:</b>	0		
<b>Chemical:</b>	Chromium		
<b>Industry Sector:</b>	Fabricated Metals		
<b>Parent Co Name:</b>	NAD83		
<b>Standard Parent Co Name:</b>			

THE FISHER BARTON GROUP

**One Time Release:**

Map Key	Number of Records	Direction	Distance (mi/ft)	Elev/Diff (ft)	Site	DB
---------	-------------------	-----------	------------------	----------------	------	----

CAS No:

7440-47-3

PFAS:

NO

<b>TRI FD:</b>	6111WZNTHC52ZEN	<b>Water:</b>	0
<b>Industry Sector Code:</b>	332	<b>Landfills:</b>	0
<b>Federal Facility:</b>	NO	<b>RCRA C Landfill:</b>	0
<b>Cas No Compound ID:</b>	0007440508	<b>Other Landfills:</b>	0
<b>Classification:</b>	TRI	<b>Land Treatment:</b>	0
<b>Primary SIC:</b>		<b>Surface Impndmnt:</b>	0
<b>Primary NAICS:</b>	332721	<b>RCRA Surface IM:</b>	0
<b>Metal:</b>	YES	<b>Other Surface I:</b>	0
<b>Carcinogen:</b>	NO	<b>Other Disposal:</b>	0
<b>Fugitive Air:</b>	288	<b>On Site Release Tot:</b>	288
<b>Stack Air:</b>	0	<b>Off Site Release Tot:</b>	0
<b>Underground:</b>	0	<b>Off Site Recycled Tot:</b>	34842
<b>Underground CL I:</b>	0	<b>Total Releases:</b>	288
<b>Underground C II-V:</b>	0		
<b>Chemical:</b>	Copper		
<b>Industry Sector:</b>	Fabricated Metals		
<b>Parent Co Name:</b>	NAD83		
<b>Standard Parent Co Name:</b>			

THE FISHER BARTON GROUP

One Time Release:

CAS No:

7440-50-8

PFAS:

NO

**2014 Details**

<b>TRI FD:</b>	6111WZNTHC52ZEN	<b>Water:</b>	0
<b>Industry Sector Code:</b>	332	<b>Landfills:</b>	0
<b>Federal Facility:</b>	NO	<b>RCRA C Landfill:</b>	0
<b>Cas No Compound ID:</b>	0007440473	<b>Other Landfills:</b>	0
<b>Classification:</b>	TRI	<b>Land Treatment:</b>	0
<b>Primary SIC:</b>		<b>Surface Impndmnt:</b>	0
<b>Primary NAICS:</b>	332721	<b>RCRA Surface IM:</b>	0
<b>Metal:</b>	YES	<b>Other Surface I:</b>	0
<b>Carcinogen:</b>	NO	<b>Other Disposal:</b>	0
<b>Fugitive Air:</b>	1008	<b>On Site Release Tot:</b>	1008
<b>Stack Air:</b>	0	<b>Off Site Release Tot:</b>	0
<b>Underground:</b>	0	<b>Off Site Recycled Tot:</b>	18468
<b>Underground CL I:</b>	0	<b>Total Releases:</b>	1008
<b>Underground C II-V:</b>	0		
<b>Chemical:</b>	Chromium		
<b>Industry Sector:</b>	Fabricated Metals		
<b>Parent Co Name:</b>	NAD83		
<b>Standard Parent Co Name:</b>			

THE FISHER BARTON GROUP

One Time Release:

CAS No:

7440-47-3

Map Key	Number of Records	Direction	Distance (mi/ft)	Elev/Diff (ft)	Site	DB
---------	-------------------	-----------	------------------	----------------	------	----

**PFAS:**

NO

<b>TRI FD:</b>	6111WZNTHC52ZEN	<b>Water:</b>	0
<b>Industry Sector Code:</b>	332	<b>Landfills:</b>	0
<b>Federal Facility:</b>	NO	<b>RCRA C Landfill:</b>	0
<b>Cas No Compound ID:</b>	0007440508	<b>Other Landfills:</b>	0
<b>Classification:</b>	TRI	<b>Land Treatment:</b>	0
<b>Primary SIC:</b>		<b>Surface Impndmnt:</b>	0
<b>Primary NAICS:</b>	332721	<b>RCRA Surface IM:</b>	0
<b>Metal:</b>	YES	<b>Other Surface I:</b>	0
<b>Carcinogen:</b>	NO	<b>Other Disposal:</b>	0
<b>Fugitive Air:</b>	287	<b>On Site Release Tot:</b>	287
<b>Stack Air:</b>	0	<b>Off Site Release Tot:</b>	0
<b>Underground:</b>	0	<b>Off Site Recycled Tot:</b>	178
<b>Underground CL I:</b>	0	<b>Total Releases:</b>	287
<b>Underground C II-V:</b>	0		
<b>Chemical:</b>	Copper		
<b>Industry Sector:</b>	Fabricated Metals		
<b>Parent Co Name:</b>	NAD83		
<b>Standard Parent Co Name:</b>			

THE FISHER BARTON GROUP

**One Time Release:**

**CAS No:**

7440-50-8

**PFAS:**

NO

**2015 Details**

<b>TRI FD:</b>	6111WZNTHC52ZEN	<b>Water:</b>	0
<b>Industry Sector Code:</b>	332	<b>Landfills:</b>	0
<b>Federal Facility:</b>	NO	<b>RCRA C Landfill:</b>	0
<b>Cas No Compound ID:</b>	0007440473	<b>Other Landfills:</b>	0
<b>Classification:</b>	TRI	<b>Land Treatment:</b>	0
<b>Primary SIC:</b>		<b>Surface Impndmnt:</b>	0
<b>Primary NAICS:</b>	332721	<b>RCRA Surface IM:</b>	0
<b>Metal:</b>	YES	<b>Other Surface I:</b>	0
<b>Carcinogen:</b>	NO	<b>Other Disposal:</b>	0
<b>Fugitive Air:</b>	1081	<b>On Site Release Tot:</b>	1081
<b>Stack Air:</b>	0	<b>Off Site Release Tot:</b>	0
<b>Underground:</b>	0	<b>Off Site Recycled Tot:</b>	14577
<b>Underground CL I:</b>	0	<b>Total Releases:</b>	1081
<b>Underground C II-V:</b>	0		
<b>Chemical:</b>	Chromium		
<b>Industry Sector:</b>	Fabricated Metals		
<b>Parent Co Name:</b>	NAD83		
<b>Standard Parent Co Name:</b>			

THE FISHER BARTON GROUP

**One Time Release:**

**CAS No:**

7440-47-3

**PFAS:**

NO

Map Key	Number of Records	Direction	Distance (mi/ft)	Elev/Diff (ft)	Site	DB
---------	-------------------	-----------	------------------	----------------	------	----

<b>TRI FD:</b>	6111WZNTHC52ZEN				<b>Water:</b>	0
<b>Industry Sector Code:</b>	332				<b>Landfills:</b>	0
<b>Federal Facility:</b>	NO				<b>RCRA C Landfill:</b>	0
<b>Cas No Compound ID:</b>	0007440508				<b>Other Landfills:</b>	0
<b>Classification:</b>	TRI				<b>Land Treatment:</b>	0
<b>Primary SIC:</b>					<b>Surface Impndmnt:</b>	0
<b>Primary NAICS:</b>	332721				<b>RCRA Surface IM:</b>	0
<b>Metal:</b>	YES				<b>Other Surface I:</b>	0
<b>Carcinogen:</b>	NO				<b>Other Disposal:</b>	0
<b>Fugitive Air:</b>	276				<b>On Site Release Tot:</b>	276
<b>Stack Air:</b>	0				<b>Off Site Release Tot:</b>	0
<b>Underground:</b>	0				<b>Off Site Recycled Tot:</b>	46769
<b>Underground CL I:</b>	0				<b>Total Releases:</b>	276
<b>Underground C II-V:</b>	0					
<b>Chemical:</b>		Copper				
<b>Industry Sector:</b>		Fabricated Metals				
<b>Parent Co Name:</b>		NAD83				
<b>Standard Parent Co Name:</b>						

THE FISHER BARTON GROUP

**One Time Release:**

**CAS No:**

7440-50-8

**PFAS:**

NO

**2016 Details**

<b>TRI FD:</b>	6111WZNTHC52ZEN				<b>Water:</b>	0
<b>Industry Sector Code:</b>	332				<b>Landfills:</b>	0
<b>Federal Facility:</b>	NO				<b>RCRA C Landfill:</b>	0
<b>Cas No Compound ID:</b>	0007440473				<b>Other Landfills:</b>	0
<b>Classification:</b>	TRI				<b>Land Treatment:</b>	0
<b>Primary SIC:</b>					<b>Surface Impndmnt:</b>	0
<b>Primary NAICS:</b>	332721				<b>RCRA Surface IM:</b>	0
<b>Metal:</b>	YES				<b>Other Surface I:</b>	0
<b>Carcinogen:</b>	NO				<b>Other Disposal:</b>	0
<b>Fugitive Air:</b>	857				<b>On Site Release Tot:</b>	857
<b>Stack Air:</b>	0				<b>Off Site Release Tot:</b>	0
<b>Underground:</b>	0				<b>Off Site Recycled Tot:</b>	0
<b>Underground CL I:</b>	0				<b>Total Releases:</b>	857
<b>Underground C II-V:</b>	0					
<b>Chemical:</b>		Chromium				
<b>Industry Sector:</b>		Fabricated Metals				
<b>Parent Co Name:</b>		NAD83				
<b>Standard Parent Co Name:</b>						

THE FISHER BARTON GROUP

**One Time Release:**

**CAS No:**

7440-47-3

**PFAS:**

NO

<b>TRI FD:</b>	6111WZNTHC52ZEN				<b>Water:</b>	0
<b>Industry Sector Code:</b>	332				<b>Landfills:</b>	0

Map Key	Number of Records	Direction	Distance (mi/ft)	Elev/Diff (ft)	Site	DB
<b>Federal Facility:</b>	NO				<b>RCRA C Landfill:</b>	0
<b>Cas No Compound ID:</b>	0007440508				<b>Other Landfills:</b>	0
<b>Classification:</b>	TRI				<b>Land Treatment:</b>	0
<b>Primary SIC:</b>					<b>Surface Impndmnt:</b>	0
<b>Primary NAICS:</b>	332721				<b>RCRA Surface IM:</b>	0
<b>Metal:</b>	YES				<b>Other Surface I:</b>	0
<b>Carcinogen:</b>	NO				<b>Other Disposal:</b>	0
<b>Fugitive Air:</b>	251				<b>On Site Release Tot:</b>	251
<b>Stack Air:</b>	0				<b>Off Site Release Tot:</b>	0
<b>Underground:</b>	0				<b>Off Site Recycled Tot:</b>	0
<b>Underground CL I:</b>	0				<b>Total Releases:</b>	251
<b>Underground C II-V:</b>	0					
<b>Chemical:</b>		Copper				
<b>Industry Sector:</b>		Fabricated Metals				
<b>Parent Co Name:</b>		NAD83				
<b>Standard Parent Co Name:</b>						

THE FISHER BARTON GROUP

**One Time Release:**

**CAS No:**

7440-50-8

**PFAS:**

NO

**2017 Details**

<b>TRI FD:</b>	6111WZNTHC52ZEN				<b>Water:</b>	0
<b>Industry Sector Code:</b>	332				<b>Landfills:</b>	0
<b>Federal Facility:</b>	NO				<b>RCRA C Landfill:</b>	0
<b>Cas No Compound ID:</b>	0007440473				<b>Other Landfills:</b>	0
<b>Classification:</b>	TRI				<b>Land Treatment:</b>	0
<b>Primary SIC:</b>					<b>Surface Impndmnt:</b>	0
<b>Primary NAICS:</b>	332721				<b>RCRA Surface IM:</b>	0
<b>Metal:</b>	YES				<b>Other Surface I:</b>	0
<b>Carcinogen:</b>	NO				<b>Other Disposal:</b>	0
<b>Fugitive Air:</b>	805				<b>On Site Release Tot:</b>	805
<b>Stack Air:</b>	0				<b>Off Site Release Tot:</b>	0
<b>Underground:</b>	0				<b>Off Site Recycled Tot:</b>	16547
<b>Underground CL I:</b>	0				<b>Total Releases:</b>	805
<b>Underground C II-V:</b>	0					
<b>Chemical:</b>		Chromium				
<b>Industry Sector:</b>		Fabricated Metals				
<b>Parent Co Name:</b>		NAD83				
<b>Standard Parent Co Name:</b>						

THE FISHER BARTON GROUP

**One Time Release:**

**CAS No:**

7440-47-3

**PFAS:**

NO

<b>TRI FD:</b>	6111WZNTHC52ZEN				<b>Water:</b>	0
<b>Industry Sector Code:</b>	332				<b>Landfills:</b>	0
<b>Federal Facility:</b>	NO				<b>RCRA C Landfill:</b>	0
<b>Cas No Compound ID:</b>	0007440508				<b>Other Landfills:</b>	0
<b>Classification:</b>	TRI				<b>Land Treatment:</b>	0

Map Key	Number of Records	Direction	Distance (mi/ft)	Elev/Diff (ft)	Site	DB
---------	-------------------	-----------	------------------	----------------	------	----

<b>Primary SIC:</b>					<b>Surface Impndmnt:</b>	0
<b>Primary NAICS:</b>	332721				<b>RCRA Surface IM:</b>	0
<b>Metal:</b>	YES				<b>Other Surface I:</b>	0
<b>Carcinogen:</b>	NO				<b>Other Disposal:</b>	0
<b>Fugitive Air:</b>	218				<b>On Site Release Tot:</b>	218
<b>Stack Air:</b>	0				<b>Off Site Release Tot:</b>	0
<b>Underground:</b>	0				<b>Off Site Recycled Tot:</b>	9353
<b>Underground CL I:</b>	0				<b>Total Releases:</b>	218
<b>Underground C II-V:</b>	0					
<b>Chemical:</b>		Copper				
<b>Industry Sector:</b>		Fabricated Metals				
<b>Parent Co Name:</b>		NAD83				
<b>Standard Parent Co Name:</b>						

THE FISHER BARTON GROUP

**One Time Release:**

**CAS No:**

7440-50-8

**PFAS:**

NO

**2018 Details**

<b>TRI FD:</b>	6111WZNTHC52ZEN				<b>Water:</b>	0
<b>Industry Sector Code:</b>	332				<b>Landfills:</b>	0
<b>Federal Facility:</b>	NO				<b>RCRA C Landfill:</b>	0
<b>Cas No Compound ID:</b>	0007440508				<b>Other Landfills:</b>	0
<b>Classification:</b>	TRI				<b>Land Treatment:</b>	0
<b>Primary SIC:</b>					<b>Surface Impndmnt:</b>	0
<b>Primary NAICS:</b>	332721				<b>RCRA Surface IM:</b>	0
<b>Metal:</b>	YES				<b>Other Surface I:</b>	0
<b>Carcinogen:</b>	NO				<b>Other Disposal:</b>	0
<b>Fugitive Air:</b>	217				<b>On Site Release Tot:</b>	217
<b>Stack Air:</b>	0				<b>Off Site Release Tot:</b>	0
<b>Underground:</b>	0				<b>Off Site Recycled Tot:</b>	11978
<b>Underground CL I:</b>	0				<b>Total Releases:</b>	217
<b>Underground C II-V:</b>	0					
<b>Chemical:</b>		Copper				
<b>Industry Sector:</b>		Fabricated Metals				
<b>Parent Co Name:</b>		NAD83				
<b>Standard Parent Co Name:</b>						

THE FISHER BARTON GROUP

**One Time Release:**

**CAS No:**

7440-50-8

**PFAS:**

NO

<b>TRI FD:</b>	6111WZNTHC52ZEN				<b>Water:</b>	0
<b>Industry Sector Code:</b>	332				<b>Landfills:</b>	0
<b>Federal Facility:</b>	NO				<b>RCRA C Landfill:</b>	0
<b>Cas No Compound ID:</b>	0007440473				<b>Other Landfills:</b>	0
<b>Classification:</b>	TRI				<b>Land Treatment:</b>	0
<b>Primary SIC:</b>					<b>Surface Impndmnt:</b>	0
<b>Primary NAICS:</b>	332721				<b>RCRA Surface IM:</b>	0
<b>Metal:</b>	YES				<b>Other Surface I:</b>	0



Map Key	Number of Records	Direction	Distance (mi/ft)	Elev/Diff (ft)	Site	DB
---------	-------------------	-----------	------------------	----------------	------	----

<b>Carcinogen:</b>	NO				<b>Other Disposal:</b>	0
<b>Fugitive Air:</b>	945				<b>On Site Release Tot:</b>	945
<b>Stack Air:</b>	0				<b>Off Site Release Tot:</b>	0
<b>Underground:</b>	0				<b>Off Site Recycled Tot:</b>	11270
<b>Underground CL I:</b>	0				<b>Total Releases:</b>	945
<b>Underground C II-V:</b>	0					
<b>Chemical:</b>		Chromium				
<b>Industry Sector:</b>		Fabricated Metals				
<b>Parent Co Name:</b>		NAD83				
<b>Standard Parent Co Name:</b>						

THE FISHER BARTON GROUP

**One Time Release:**

**CAS No:**

7440-47-3

**PFAS:**

NO

**2019 Details**

<b>TRI FD:</b>	6111WZNTHC52ZEN				<b>Water:</b>	0
<b>Industry Sector Code:</b>	332				<b>Landfills:</b>	0
<b>Federal Facility:</b>	NO				<b>RCRA C Landfill:</b>	0
<b>Cas No Compound ID:</b>	0007440508				<b>Other Landfills:</b>	0
<b>Classification:</b>	TRI				<b>Land Treatment:</b>	0
<b>Primary SIC:</b>					<b>Surface Impdmnt:</b>	0
<b>Primary NAICS:</b>	332721				<b>RCRA Surface IM:</b>	0
<b>Metal:</b>	YES				<b>Other Surface I:</b>	0
<b>Carcinogen:</b>	NO				<b>Other Disposal:</b>	0
<b>Fugitive Air:</b>	219				<b>On Site Release Tot:</b>	219
<b>Stack Air:</b>	0				<b>Off Site Release Tot:</b>	0
<b>Underground:</b>	0				<b>Off Site Recycled Tot:</b>	12013
<b>Underground CL I:</b>	0				<b>Total Releases:</b>	219
<b>Underground C II-V:</b>	0					
<b>Chemical:</b>		Copper				
<b>Industry Sector:</b>		Fabricated Metals				
<b>Parent Co Name:</b>		NAD83				
<b>Standard Parent Co Name:</b>						

THE FISHER BARTON GROUP

**One Time Release:**

**CAS No:**

7440-50-8

**PFAS:**

NO

<b>TRI FD:</b>	6111WZNTHC52ZEN				<b>Water:</b>	0
<b>Industry Sector Code:</b>	332				<b>Landfills:</b>	0
<b>Federal Facility:</b>	NO				<b>RCRA C Landfill:</b>	0
<b>Cas No Compound ID:</b>	0007440473				<b>Other Landfills:</b>	0
<b>Classification:</b>	TRI				<b>Land Treatment:</b>	0
<b>Primary SIC:</b>					<b>Surface Impdmnt:</b>	0
<b>Primary NAICS:</b>	332721				<b>RCRA Surface IM:</b>	0
<b>Metal:</b>	YES				<b>Other Surface I:</b>	0
<b>Carcinogen:</b>	NO				<b>Other Disposal:</b>	0
<b>Fugitive Air:</b>	947				<b>On Site Release Tot:</b>	947
<b>Stack Air:</b>	0				<b>Off Site Release Tot:</b>	0

Map Key	Number of Records	Direction	Distance (mi/ft)	Elev/Diff (ft)	Site	DB
---------	-------------------	-----------	------------------	----------------	------	----

<b>Underground:</b>	0				<b>Off Site Recycled Tot:</b>	11379
<b>Underground CL I:</b>	0				<b>Total Releases:</b>	947
<b>Underground C II-V:</b>	0					
<b>Chemical:</b>		Chromium				
<b>Industry Sector:</b>		Fabricated Metals				
<b>Parent Co Name:</b>		NAD83				
<b>Standard Parent Co Name:</b>						

THE FISHER BARTON GROUP

**One Time Release:**

**CAS No:**

7440-47-3

**PFAS:**

NO

**2020 Details**

<b>TRI FD:</b>	6111WZNTHC52ZEN	<b>Water:</b>	0
<b>Industry Sector Code:</b>	332	<b>Landfills:</b>	0
<b>Federal Facility:</b>	NO	<b>RCRA C Landfill:</b>	0
<b>Cas No Compound ID:</b>	0007440473	<b>Other Landfills:</b>	0
<b>Classification:</b>	TRI	<b>Land Treatment:</b>	0
<b>Primary SIC:</b>		<b>Surface Impdmnt:</b>	0
<b>Primary NAICS:</b>	332721	<b>RCRA Surface IM:</b>	0
<b>Metal:</b>	YES	<b>Other Surface I:</b>	0
<b>Carcinogen:</b>	NO	<b>Other Disposal:</b>	0
<b>Fugitive Air:</b>	686	<b>On Site Release Tot:</b>	686
<b>Stack Air:</b>	0	<b>Off Site Release Tot:</b>	0
<b>Underground:</b>	0	<b>Off Site Recycled Tot:</b>	8204
<b>Underground CL I:</b>	0	<b>Total Releases:</b>	686
<b>Underground C II-V:</b>	0		
<b>Chemical:</b>	Chromium		
<b>Industry Sector:</b>	Fabricated Metals		
<b>Parent Co Name:</b>	NAD83		
<b>Standard Parent Co Name:</b>			

THE FISHER BARTON GROUP

**One Time Release:**

**CAS No:**

7440-47-3

**PFAS:**

NO

<a href="#">52</a>	9 of 10	ESE	1.11 / 5,875.42	759.43 / 25	ZENITH CUTTER INC 5200 ZENITH PKWY LOVES PARK IL 61111-2735	ICIS
--------------------	---------	-----	-----------------	-------------	---	------

<b>EPA Region:</b>		<b>Federal Fac ID:</b>	
<b>Registry ID:</b>	110018235211	<b>Tribal Land Code:</b>	
<b>Pgm Sys ID:</b>	2600030754	<b>County:</b>	WINNEBAGO
<b>Pgm Sys Acnm:</b>	ICIS	<b>Latitude 83:</b>	42.345262
<b>Permit Type:</b>		<b>Longitude 83:</b>	-89.013627

**Details**

Map Key	Number of Records	Direction	Distance (mi/ft)	Elev/Diff (ft)	Site	DB
<b>Interest Type:</b>	ENFORCEMENT/COMPLIANCE ACTIVITY				<b>Public Ind:</b> Y	
<b>Active Status:</b>					<b>FIPS Code:</b> 17201	
<b>Accuracy Value:</b>	20				<b>HUC 8 Code:</b> 07090005	
<b>Pgm Report URL:</b>	no data yet				<b>HUC 12:</b> 070900050105	
<b>Federal Agency Name:</b>						
<b>Federal Land Ind:</b>						
<b>Fed Facility Code:</b>	N					
<b>Ref Point Desc:</b>	CENTER OF A FACILITY OR STATION					
<b>Collect Mth Desc:</b>	INTERPOLATION-PHOTO					
<b>Fac URL:</b>	https://ofmpub.epa.gov/frs_public2/fii_query_detail.disp_program_facility?p_registry_id=110018235211					
<b>Program URL:</b>						

[52](#)    10 of 10    **ESE**    1.11 / 5,875.42    759.43 / 25    **ZENITH CUTTER CO  
5200 ZENITH PARKWAY  
LOVES PARK IL 61111**    **TIER 2**

**Facility County:** Winnebago  
**Report Year(s):** 2010, 2009, 2008, 2007, 2006, 2005

**Tier II Details**

<b>Report Year:</b>	2008	<b>Chemical CAS No:</b>	7727379
<b>LEPC:</b>	Winnebago	<b>Chemical EHS:</b>	No
<b>Facility Phone:</b>	8156393261	<b>Chemical Contents:</b>	Pure, Liquid,
<b>Facility Fax:</b>		<b>Max Daily Amt(lbs):</b>	10,000-99,999
<b>Facility Latitude:</b>	42.3439	<b>Avg Daily Amt(lbs):</b>	10,000-99,999
<b>Facility Longitude:</b>	-89.0165		

**Corporate Name:** ZENITH CUTTER CO  
**Fire Dept:** Loves Park Fire Department  
**Chemical Name:** NITROGEN  
**Chem Health Haz:** Pressure, Immediate,  
**Owner:** THE TRUSTS OF CEDRIC BLAZER  
**Owner Street:** 5200 ZENITH PARKWAY  
**Owner City:** LOVES PARK  
**Owner State:** IL  
**Owner Zip Code:** 61111  
**Owner Phone:** 8152825200  
**Mailing Name:**  
**Mailing Street:** 5200 ZENITH PARKWAY  
**Mailing City:** LOVES PARK  
**Mailing State:** IL  
**Mailing Zip Code:** 61111

<b>Report Year:</b>	2010	<b>Chemical CAS No:</b>	7782447
<b>LEPC:</b>	Winnebago	<b>Chemical EHS:</b>	No
<b>Facility Phone:</b>	8156393261	<b>Chemical Contents:</b>	Pure, Liquid,
<b>Facility Fax:</b>		<b>Max Daily Amt(lbs):</b>	10,000-99,999
<b>Facility Latitude:</b>	42.3439	<b>Avg Daily Amt(lbs):</b>	10,000-99,999
<b>Facility Longitude:</b>	-89.0165		

**Corporate Name:** ZENITH CUTTER CO  
**Fire Dept:** Loves Park Fire Department  
**Chemical Name:** OXYGEN  
**Chem Health Haz:** Fire, Pressure, Reactivity, Immediate,  
**Owner:** THE TRUSTS OF CEDRIC BLAZER  
**Owner Street:** 5200 ZENITH PARKWAY  
**Owner City:** LOVES PARK  
**Owner State:** IL  
**Owner Zip Code:** 61111  
**Owner Phone:** 8152825200  
**Mailing Name:**  
**Mailing Street:** 5200 ZENITH PARKWAY  
**Mailing City:** LOVES PARK  
**Mailing State:** IL  
**Mailing Zip Code:** 61111

<b>Report Year:</b>	2009	<b>Chemical CAS No:</b>	7727379
<b>LEPC:</b>	Winnebago	<b>Chemical EHS:</b>	No

<b>Map Key</b>	<b>Number of Records</b>	<b>Direction</b>	<b>Distance (mi/ft)</b>	<b>Elev/Diff (ft)</b>	<b>Site</b>	<b>DB</b>
<b>Facility Phone:</b>	8156393261				<b>Chemical Contents:</b>	Pure, Liquid,
<b>Facility Fax:</b>					<b>Max Daily Amt(lbs):</b>	10,000-99,999
<b>Facility Latitude:</b>	42.3439				<b>Avg Daily Amt(lbs):</b>	10,000-99,999
<b>Facility Longitude:</b>	-89.0165					
<b>Corporate Name:</b>		ZENITH CUTTER CO				
<b>Fire Dept:</b>		Loves Park Fire Department				
<b>Chemical Name:</b>		NITROGEN				
<b>Chem Health Haz:</b>		Pressure, Immediate,				
<b>Owner:</b>		THE TRUSTS OF CEDRIC BLAZER				
<b>Owner Street:</b>		5200 ZENITH PARKWAY				
<b>Owner City:</b>		LOVES PARK				
<b>Owner State:</b>		IL				
<b>Owner Zip Code:</b>		61111				
<b>Owner Phone:</b>		8152825200				
<b>Mailing Name:</b>						
<b>Mailing Street:</b>		5200 ZENITH PARKWAY				
<b>Mailing City:</b>		LOVES PARK				
<b>Mailing State:</b>		IL				
<b>Mailing Zip Code:</b>		61111				
<b>Report Year:</b>	2010				<b>Chemical CAS No:</b>	7727379
<b>LEPC:</b>	Winnebago				<b>Chemical EHS:</b>	No
<b>Facility Phone:</b>	8156393261				<b>Chemical Contents:</b>	Pure, Liquid,
<b>Facility Fax:</b>					<b>Max Daily Amt(lbs):</b>	10,000-99,999
<b>Facility Latitude:</b>	42.3439				<b>Avg Daily Amt(lbs):</b>	10,000-99,999
<b>Facility Longitude:</b>	-89.0165					
<b>Corporate Name:</b>		ZENITH CUTTER CO				
<b>Fire Dept:</b>		Loves Park Fire Department				
<b>Chemical Name:</b>		NITROGEN				
<b>Chem Health Haz:</b>		Pressure, Immediate,				
<b>Owner:</b>		THE TRUSTS OF CEDRIC BLAZER				
<b>Owner Street:</b>		5200 ZENITH PARKWAY				
<b>Owner City:</b>		LOVES PARK				
<b>Owner State:</b>		IL				
<b>Owner Zip Code:</b>		61111				
<b>Owner Phone:</b>		8152825200				
<b>Mailing Name:</b>						
<b>Mailing Street:</b>		5200 ZENITH PARKWAY				
<b>Mailing City:</b>		LOVES PARK				
<b>Mailing State:</b>		IL				
<b>Mailing Zip Code:</b>		61111				
<b>Report Year:</b>	2005				<b>Chemical CAS No:</b>	7782-44-7
<b>LEPC:</b>					<b>Chemical EHS:</b>	No
<b>Facility Phone:</b>	8156393261				<b>Chemical Contents:</b>	Pure, Liquid, Gas,
<b>Facility Fax:</b>					<b>Max Daily Amt(lbs):</b>	10,000-99,999
<b>Facility Latitude:</b>	42.3439				<b>Avg Daily Amt(lbs):</b>	1,000-9,999
<b>Facility Longitude:</b>	-89.0165					
<b>Corporate Name:</b>						
<b>Fire Dept:</b>						
<b>Chemical Name:</b>		OXYGEN				
<b>Chem Health Haz:</b>		Fire, Pressure, Immediate,				
<b>Owner:</b>		CEDRIC BLAZER				
<b>Owner Street:</b>		5200 ZENITH PARKWAY				
<b>Owner City:</b>		LOVES PARK				
<b>Owner State:</b>		IL				
<b>Owner Zip Code:</b>		61111				
<b>Owner Phone:</b>		8152825200				
<b>Mailing Name:</b>						
<b>Mailing Street:</b>		SAME				
<b>Mailing City:</b>						
<b>Mailing State:</b>						
<b>Mailing Zip Code:</b>						
<b>Report Year:</b>	2006				<b>Chemical CAS No:</b>	7782447
<b>LEPC:</b>	Winnebago				<b>Chemical EHS:</b>	No
<b>Facility Phone:</b>	8156393261				<b>Chemical Contents:</b>	Pure, Liquid, Gas,
<b>Facility Fax:</b>					<b>Max Daily Amt(lbs):</b>	10,000-99,999
<b>Facility Latitude:</b>	42.3439				<b>Avg Daily Amt(lbs):</b>	1,000-9,999

Map Key	Number of Records	Direction	Distance (mi/ft)	Elev/Diff (ft)	Site	DB
<b>Facility Longitude:</b>	-89.0165					
<b>Corporate Name:</b>		ZENITH CUTTER CO				
<b>Fire Dept:</b>						
<b>Chemical Name:</b>		OXYGEN				
<b>Chem Health Haz:</b>		Fire, Pressure, Immediate,				
<b>Owner:</b>		CEDRIC BLAZER				
<b>Owner Street:</b>		5200 ZENITH PARKWAY				
<b>Owner City:</b>		LOVES PARK				
<b>Owner State:</b>		IL				
<b>Owner Zip Code:</b>		61111				
<b>Owner Phone:</b>		8152825200				
<b>Mailing Name:</b>						
<b>Mailing Street:</b>		5200 ZENITH PARKWAY				
<b>Mailing City:</b>		LOVES PARK				
<b>Mailing State:</b>		IL				
<b>Mailing Zip Code:</b>		61111				
<b>Report Year:</b>	2008				<b>Chemical CAS No:</b>	7782447
<b>LEPC:</b>	Winnebago				<b>Chemical EHS:</b>	No
<b>Facility Phone:</b>	8156393261				<b>Chemical Contents:</b>	Pure, Liquid,
<b>Facility Fax:</b>					<b>Max Daily Amt(lbs):</b>	10,000-99,999
<b>Facility Latitude:</b>	42.3439				<b>Avg Daily Amt(lbs):</b>	10,000-99,999
<b>Facility Longitude:</b>	-89.0165					
<b>Corporate Name:</b>		ZENITH CUTTER CO				
<b>Fire Dept:</b>		Loves Park Fire Department				
<b>Chemical Name:</b>		OXYGEN				
<b>Chem Health Haz:</b>		Fire, Pressure, Reactivity, Immediate,				
<b>Owner:</b>		THE TRUSTS OF CEDRIC BLAZER				
<b>Owner Street:</b>		5200 ZENITH PARKWAY				
<b>Owner City:</b>		LOVES PARK				
<b>Owner State:</b>		IL				
<b>Owner Zip Code:</b>		61111				
<b>Owner Phone:</b>		8152825200				
<b>Mailing Name:</b>						
<b>Mailing Street:</b>		5200 ZENITH PARKWAY				
<b>Mailing City:</b>		LOVES PARK				
<b>Mailing State:</b>		IL				
<b>Mailing Zip Code:</b>		61111				
<b>Report Year:</b>	2007				<b>Chemical CAS No:</b>	7727379
<b>LEPC:</b>	Winnebago				<b>Chemical EHS:</b>	No
<b>Facility Phone:</b>	8156393261				<b>Chemical Contents:</b>	Pure, Liquid,
<b>Facility Fax:</b>					<b>Max Daily Amt(lbs):</b>	10,000-99,999
<b>Facility Latitude:</b>	42.3439				<b>Avg Daily Amt(lbs):</b>	10,000-99,999
<b>Facility Longitude:</b>	-89.0165					
<b>Corporate Name:</b>		ZENITH CUTTER CO				
<b>Fire Dept:</b>						
<b>Chemical Name:</b>		NITROGEN				
<b>Chem Health Haz:</b>		Pressure, Immediate,				
<b>Owner:</b>		CEDRIC BLAZER				
<b>Owner Street:</b>		5200 ZENITH PARKWAY				
<b>Owner City:</b>		LOVES PARK				
<b>Owner State:</b>		IL				
<b>Owner Zip Code:</b>		61111				
<b>Owner Phone:</b>		8152825200				
<b>Mailing Name:</b>						
<b>Mailing Street:</b>		5200 ZENITH PARKWAY				
<b>Mailing City:</b>		LOVES PARK				
<b>Mailing State:</b>		IL				
<b>Mailing Zip Code:</b>		61111				
<b>Report Year:</b>	2009				<b>Chemical CAS No:</b>	7782447
<b>LEPC:</b>	Winnebago				<b>Chemical EHS:</b>	No
<b>Facility Phone:</b>	8156393261				<b>Chemical Contents:</b>	Pure, Liquid,
<b>Facility Fax:</b>					<b>Max Daily Amt(lbs):</b>	10,000-99,999
<b>Facility Latitude:</b>	42.3439				<b>Avg Daily Amt(lbs):</b>	10,000-99,999
<b>Facility Longitude:</b>	-89.0165					
<b>Corporate Name:</b>		ZENITH CUTTER CO				
<b>Fire Dept:</b>		Loves Park Fire Department				

Map Key	Number of Records	Direction	Distance (mi/ft)	Elev/Diff (ft)	Site	DB
<b>Chemical Name:</b>		OXYGEN				
<b>Chem Health Haz:</b>		Fire, Pressure, Reactivity, Immediate,				
<b>Owner:</b>		THE TRUSTS OF CEDRIC BLAZER				
<b>Owner Street:</b>		5200 ZENITH PARKWAY				
<b>Owner City:</b>		LOVES PARK				
<b>Owner State:</b>		IL				
<b>Owner Zip Code:</b>		61111				
<b>Owner Phone:</b>		8152825200				
<b>Mailing Name:</b>						
<b>Mailing Street:</b>		5200 ZENITH PARKWAY				
<b>Mailing City:</b>		LOVES PARK				
<b>Mailing State:</b>		IL				
<b>Mailing Zip Code:</b>		61111				
<b>Report Year:</b>	2006				<b>Chemical CAS No:</b>	7727379
<b>LEPC:</b>	Winnebago				<b>Chemical EHS:</b>	No
<b>Facility Phone:</b>	8156393261				<b>Chemical Contents:</b>	Pure, Liquid, Gas,
<b>Facility Fax:</b>					<b>Max Daily Amt(lbs):</b>	10,000-99,999
<b>Facility Latitude:</b>	42.3439				<b>Avg Daily Amt(lbs):</b>	1,000-9,999
<b>Facility Longitude:</b>	-89.0165					
<b>Corporate Name:</b>		ZENITH CUTTER CO				
<b>Fire Dept:</b>						
<b>Chemical Name:</b>		NITROGEN				
<b>Chem Health Haz:</b>		Pressure, Immediate,				
<b>Owner:</b>		CEDRIC BLAZER				
<b>Owner Street:</b>		5200 ZENITH PARKWAY				
<b>Owner City:</b>		LOVES PARK				
<b>Owner State:</b>		IL				
<b>Owner Zip Code:</b>		61111				
<b>Owner Phone:</b>		8152825200				
<b>Mailing Name:</b>						
<b>Mailing Street:</b>		5200 ZENITH PARKWAY				
<b>Mailing City:</b>		LOVES PARK				
<b>Mailing State:</b>		IL				
<b>Mailing Zip Code:</b>		61111				
<b>Report Year:</b>	2005				<b>Chemical CAS No:</b>	7727-37-9
<b>LEPC:</b>					<b>Chemical EHS:</b>	No
<b>Facility Phone:</b>	8156393261				<b>Chemical Contents:</b>	Pure, Liquid, Gas,
<b>Facility Fax:</b>					<b>Max Daily Amt(lbs):</b>	10,000-99,999
<b>Facility Latitude:</b>	42.3439				<b>Avg Daily Amt(lbs):</b>	1,000-9,999
<b>Facility Longitude:</b>	-89.0165					
<b>Corporate Name:</b>						
<b>Fire Dept:</b>						
<b>Chemical Name:</b>		NITROGEN				
<b>Chem Health Haz:</b>		Pressure, Immediate,				
<b>Owner:</b>		CEDRIC BLAZER				
<b>Owner Street:</b>		5200 ZENITH PARKWAY				
<b>Owner City:</b>		LOVES PARK				
<b>Owner State:</b>		IL				
<b>Owner Zip Code:</b>		61111				
<b>Owner Phone:</b>		8152825200				
<b>Mailing Name:</b>						
<b>Mailing Street:</b>		SAME				
<b>Mailing City:</b>						
<b>Mailing State:</b>						
<b>Mailing Zip Code:</b>						
<b>Report Year:</b>	2007				<b>Chemical CAS No:</b>	7782447
<b>LEPC:</b>	Winnebago				<b>Chemical EHS:</b>	No
<b>Facility Phone:</b>	8156393261				<b>Chemical Contents:</b>	Pure, Liquid,
<b>Facility Fax:</b>					<b>Max Daily Amt(lbs):</b>	10,000-99,999
<b>Facility Latitude:</b>	42.3439				<b>Avg Daily Amt(lbs):</b>	10,000-99,999
<b>Facility Longitude:</b>	-89.0165					
<b>Corporate Name:</b>		ZENITH CUTTER CO				
<b>Fire Dept:</b>						
<b>Chemical Name:</b>		OXYGEN				
<b>Chem Health Haz:</b>		Fire, Pressure, Reactivity, Immediate,				
<b>Owner:</b>		CEDRIC BLAZER				

Map Key	Number of Records	Direction	Distance (mi/ft)	Elev/Diff (ft)	Site	DB
---------	-------------------	-----------	------------------	----------------	------	----

**Owner Street:** 5200 ZENITH PARKWAY  
**Owner City:** LOVES PARK  
**Owner State:** IL  
**Owner Zip Code:** 61111  
**Owner Phone:** 8152825200  
**Mailing Name:**  
**Mailing Street:** 5200 ZENITH PARKWAY  
**Mailing City:** LOVES PARK  
**Mailing State:** IL  
**Mailing Zip Code:** 61111

<a href="#">53</a>	1 of 1	N	1.14 / 6,021.66	730.70 / -3	Northern Illinois Polaris 9924 N Second St Loves Park, IL 61111 IL	UST
--------------------	--------	---	--------------------	----------------	---	-----

<b>Facility No:</b>	1034237	<b>Facility Type:</b>	None
<b>Facility Status:</b>	Exempt	<b>Owner Type:</b>	
<b>Fac Details Status:</b>	Exempt	<b>Owner Status:</b>	Current Owner
<b>Fac Type Fac Details:</b>	None	<b>County:</b>	Winnebago
<b>Owner Name:</b>	Null Shirley		
<b>Facility URL:</b>	http://webapps.sfm.illinois.gov/ustsearch/Facility.aspx?ID=1034237		

**Tank Information**

<b>Tank No:</b>	1	<b>Capacity:</b>	1000
<b>UI No:</b>		<b>Petroleum Use:</b>	
<b>Status:</b>	Removed	<b>Product:</b>	Gasoline
<b>Removed Date:</b>	8/22/1995	<b>CERCLA Substance:</b>	
<b>Install Date:</b>		<b>Current Age:</b>	
<b>Abandoned Date:</b>		<b>Abandoned Material:</b>	
<b>Last Used Date:</b>	12/1/1973	<b>Product Date:</b>	
<b>Red Tag Issue Date:</b>		<b>Fee Due:</b>	
<b>CAS Code:</b>		<b>Regulated Status:</b>	Exempt
<b>OSFM First Noti Dt:</b>	8/30/1995		

**Owner Summary**

<b>Owner No:</b>	U0024160	<b>Owner Status:</b>	Current Owner
<b>Owner Name:</b>	Null Shirley	<b>Purchase Date:</b>	1/1/1980
<b>Ownership History:</b>	http://webapps.sfm.illinois.gov/ustsearch/Ownership.aspx?ID=1034237		

**Owner Details**

<b>Owner Name:</b>	Null Shirley	<b>Type Financial Resp:</b>	
<b>Owner Status:</b>	Current Owner	<b>Fin Resp Rpt Due:</b>	
<b>Purchase Date:</b>	1/1/1980		
<b>Owner Address:</b>	522 Dawson Ave Rockford, IL 61107		

**Facility Details**

<b>MFD Forms Status:</b>		<b>Green Tag Decal:</b>	
<b>MFD Permit Issue Dt:</b>		<b>Green Tag Issue Date:</b>	
<b>MFD Permit Exp Dt:</b>		<b>Green Tag Exp Date:</b>	
<b>Property Parcel:</b>		<b>Motor Fuel Type:</b>	
<b>Pending Nov:</b>	No		
<b>Permit History Link:</b>			

<a href="#">54</a>	1 of 3	NNE	1.14 / 6,029.43	735.67 / 2	FIRESTONE 1509 West LANE Road MACHESNEY PARK IL 61115	AST
--------------------	--------	-----	--------------------	---------------	---	-----

**Type:** Tank - Above Ground B **Date:**

Map Key	Number of Records	Direction	Distance (mi/ft)	Elev/Diff (ft)	Site	DB
---------	-------------------	-----------	------------------	----------------	------	----

NOVs:  
 Tank 2:  
 Occupant 2:  
 Occupancy No: WJ-059-1401213333766  
 Occupant Type: 059 - ABOVE GROUND BULK STORAGE  
 Tank: TANK#2-275  
 Building:  
 Location Comment:

Inspector:  
 Row:  
 Section: WJ

<a href="#">54</a>	2 of 3	NNE	1.14 / 6,029.43	735.67 / 2	FIRESTONE 1509 West LANE Road MACHESNEY PARK IL 61115	AST
--------------------	--------	-----	-----------------	------------	---	-----

Type: Tank - Above Ground B  
 NOVs:  
 Tank 2:  
 Occupant 2:  
 Occupancy No: WJ-059-1401213429182  
 Occupant Type: 059 - ABOVE GROUND BULK STORAGE  
 Tank: TANK#3-250  
 Building:  
 Location Comment:

Date:  
 Inspector:  
 Row:  
 Section: WJ

<a href="#">54</a>	3 of 3	NNE	1.14 / 6,029.43	735.67 / 2	FIRESTONE 1509 West LANE Road MACHESNEY PARK IL 61115	AST
--------------------	--------	-----	-----------------	------------	---	-----

Type: Tank - Above Ground B  
 NOVs:  
 Tank 2:  
 Occupant 2:  
 Occupancy No: WJ-059-1401212978791  
 Occupant Type: 059 - ABOVE GROUND BULK STORAGE  
 Tank: TANK#1-275  
 Building:  
 Location Comment:

Date:  
 Inspector:  
 Row:  
 Section: WJ

<a href="#">55</a>	1 of 1	ESE	1.15 / 6,089.09	765.15 / 31	SAMUEL BINGHAM CO 7972 CREST HILLS DR LOVES PARK IL 60111	TRIS
--------------------	--------	-----	-----------------	-------------	---	------

TRI FD:	61111SMLBN7972C	Pgm Sys ID (Map):	61111SMLBN7972C
FRS_ID:	110000775297	Registry ID (Map):	110000775297
Facility Name:	SAMUEL BINGHAM CO	Primary Name (Map):	SAMUEL BINGHAM CO.
Street Address:	7972 CREST HILLS DR	Location Addr (Map):	7972 CREST HILLS DRIVE
City:	LOVES PARK	City Name (Map):	LOVES PARK
County:	WINNEBAGO	County Name (Map):	WINNEBAGO
State:	IL	State Code (Map):	IL
Zip:	60111	Postal Code (Map):	61111-8300
Latitude:	42.33875	Latitude83 (Map):	42.33875
Longitude:	-89.01602	Longitude83 (Map):	-89.01602
BIA:		FIPS Code (Map):	17201
Tribe:			
Record Source(s):	TRI Federal Download / Homeland Infrastructure Foundation-Level Data (HIFLD) Open Data Map		

**MapServer Details**

Interest Type:	TRI REPORTER	HUC8 Code:	07090005
Active Status:	ACTIVE	Accuracy Value:	30
Pgm Sys Acnrm:	TRIS	Collect Mth Desc:	ADDRESS MATCHING-HOUSE NUMBER
Pgm Report:	no data yet	Ref Point Desc:	CENTER OF A FACILITY OR STATION
Public Ind:	Y		



Map Key	Number of Records	Direction	Distance (mi/ft)	Elev/Diff (ft)	Site	DB
---------	-------------------	-----------	------------------	----------------	------	----

Fac URL: [https://ofmpub.epa.gov/frs\\_public2/fii\\_query\\_detail.disp\\_program\\_facility?p\\_registry\\_id=110000775297](https://ofmpub.epa.gov/frs_public2/fii_query_detail.disp_program_facility?p_registry_id=110000775297)

**1995 Details**

<b>TRI FD:</b>	61111SMLBN7972C	<b>Water:</b>	0
<b>Industry Sector Code:</b>	326	<b>Landfills:</b>	0
<b>Federal Facility:</b>	NO	<b>RCRA C Landfill:</b>	0
<b>Cas No Compound ID:</b>	0000117817	<b>Other Landfills:</b>	0
<b>Classification:</b>	TRI	<b>Land Treatment:</b>	0
<b>Primary SIC:</b>	3069	<b>Surface Impdmnt:</b>	0
<b>Primary NAICS:</b>	326299	<b>RCRA Surface IM:</b>	0
<b>Metal:</b>	NO	<b>Other Surface I:</b>	0
<b>Carcinogen:</b>	YES	<b>Other Disposal:</b>	0
<b>Fugitive Air:</b>	0	<b>On Site Release Tot:</b>	0
<b>Stack Air:</b>	0	<b>Off Site Release Tot:</b>	0
<b>Underground:</b>	0	<b>Off Site Recycled Tot:</b>	0
<b>Underground CL I:</b>	0	<b>Total Releases:</b>	0
<b>Underground C II-V:</b>	0		
<b>Chemical:</b>	Di(2-ethylhexyl) phthalate		
<b>Industry Sector:</b>	Plastics and Rubber		
<b>Parent Co Name:</b>	NAD83		
<b>Standard Parent Co Name:</b>			

**One Time Release:**

0

**CAS No:**

117-81-7

**PFAS:**

NO

**1996 Details**

<b>TRI FD:</b>	61111SMLBN7972C	<b>Water:</b>	0
<b>Industry Sector Code:</b>	326	<b>Landfills:</b>	0
<b>Federal Facility:</b>	NO	<b>RCRA C Landfill:</b>	0
<b>Cas No Compound ID:</b>	0000117817	<b>Other Landfills:</b>	0
<b>Classification:</b>	TRI	<b>Land Treatment:</b>	0
<b>Primary SIC:</b>	3069	<b>Surface Impdmnt:</b>	0
<b>Primary NAICS:</b>	326299	<b>RCRA Surface IM:</b>	0
<b>Metal:</b>	NO	<b>Other Surface I:</b>	0
<b>Carcinogen:</b>	YES	<b>Other Disposal:</b>	0
<b>Fugitive Air:</b>	0	<b>On Site Release Tot:</b>	0
<b>Stack Air:</b>	0	<b>Off Site Release Tot:</b>	0
<b>Underground:</b>	0	<b>Off Site Recycled Tot:</b>	0
<b>Underground CL I:</b>	0	<b>Total Releases:</b>	0
<b>Underground C II-V:</b>	0		
<b>Chemical:</b>	Di(2-ethylhexyl) phthalate		
<b>Industry Sector:</b>	Plastics and Rubber		
<b>Parent Co Name:</b>	NAD83		
<b>Standard Parent Co Name:</b>			

**One Time Release:**

**CAS No:**

117-81-7

**PFAS:**

NO

Map Key	Number of Records	Direction	Distance (mi/ft)	Elev/Diff (ft)	Site	DB
---------	-------------------	-----------	------------------	----------------	------	----

**1997 Details**

<b>TRI FD:</b>	61111SMLBN7972C	<b>Water:</b>	0
<b>Industry Sector Code:</b>	326	<b>Landfills:</b>	0
<b>Federal Facility:</b>	NO	<b>RCRA C Landfill:</b>	0
<b>Cas No Compound ID:</b>	0000117817	<b>Other Landfills:</b>	0
<b>Classification:</b>	TRI	<b>Land Treatment:</b>	0
<b>Primary SIC:</b>	3069	<b>Surface Impndmnt:</b>	0
<b>Primary NAICS:</b>	326299	<b>RCRA Surface IM:</b>	0
<b>Metal:</b>	NO	<b>Other Surface I:</b>	0
<b>Carcinogen:</b>	YES	<b>Other Disposal:</b>	0
<b>Fugitive Air:</b>	0	<b>On Site Release Tot:</b>	0
<b>Stack Air:</b>	0	<b>Off Site Release Tot:</b>	0
<b>Underground:</b>	0	<b>Off Site Recycled Tot:</b>	0
<b>Underground CL I:</b>	0	<b>Total Releases:</b>	0
<b>Underground C II-V:</b>	0		
<b>Chemical:</b>	Di(2-ethylhexyl) phthalate		
<b>Industry Sector:</b>	Plastics and Rubber		
<b>Parent Co Name:</b>	NAD83		
<b>Standard Parent Co Name:</b>			

**One Time Release:**

**CAS No:**

117-81-7

**PFAS:**

NO

**1998 Details**

<b>TRI FD:</b>	61111SMLBN7972C	<b>Water:</b>	0
<b>Industry Sector Code:</b>	326	<b>Landfills:</b>	0
<b>Federal Facility:</b>	NO	<b>RCRA C Landfill:</b>	0
<b>Cas No Compound ID:</b>	0000117817	<b>Other Landfills:</b>	0
<b>Classification:</b>	TRI	<b>Land Treatment:</b>	0
<b>Primary SIC:</b>	3069	<b>Surface Impndmnt:</b>	0
<b>Primary NAICS:</b>	326299	<b>RCRA Surface IM:</b>	0
<b>Metal:</b>	NO	<b>Other Surface I:</b>	0
<b>Carcinogen:</b>	YES	<b>Other Disposal:</b>	0
<b>Fugitive Air:</b>	0	<b>On Site Release Tot:</b>	0
<b>Stack Air:</b>	0	<b>Off Site Release Tot:</b>	0
<b>Underground:</b>	0	<b>Off Site Recycled Tot:</b>	0
<b>Underground CL I:</b>	0	<b>Total Releases:</b>	0
<b>Underground C II-V:</b>	0		
<b>Chemical:</b>	Di(2-ethylhexyl) phthalate		
<b>Industry Sector:</b>	Plastics and Rubber		
<b>Parent Co Name:</b>	NAD83		
<b>Standard Parent Co Name:</b>			

**One Time Release:**

**CAS No:**

117-81-7

**PFAS:**

NO

[56](#)

1 of 5

NE

1.16 /  
6,128.75

748.98 /  
15

Performance One Inc  
5024 Torque Road  
Loves Park IL 61111

SSU

Map Key	Number of Records	Direction	Distance (mi/ft)	Elev/Diff (ft)	Site	DB
---------	-------------------	-----------	------------------	----------------	------	----

<b>Site ID:</b>	2010155058	<b>Financed:</b>	PRP
<b>SSU Status:</b>	Transferred	<b>Month Completed:</b>	
<b>Site Size:</b>	4	<b>Curr Proj Manager:</b>	1
<b>DTM Year Entered:</b>		<b>Commu Relation:</b>	83
<b>Year Comp:</b>		<b>Region Name:</b>	Rockford
<b>Use Paid:</b>	ILD9848623	<b>County:</b>	Winnebago
<b>FOS:</b>	150	<b>Latitude:</b>	42.361183
<b>LP52:</b>	T82	<b>Longitude:</b>	-89.01815
<b>Site Type:</b>	Metal Plater		
<b>Current Prog:</b>	SRP		
<b>Current Program Description:</b>	Site Remediation Program		

<a href="#">56</a>	2 of 5	NE	1.16 / 6,128.75	748.98 / 15	Performance One, Inc. 5024 Torque Road Loves Park IL 61111	SRP
--------------------	--------	----	-----------------	-------------	--	-----

<b>I EPA ID:</b>	2010155058	<b>Longitude:</b>	-89.019963
<b>US EPA ID:</b>	ILD984862375	<b>Latitude:</b>	42.361418
<b>County:</b>	Winnebago		

**Site Applicant / Consultant Information**

<b>RA Title:</b>	President	<b>Received SA Date:</b>	11/12/2002
<b>RA First Name:</b>	Troy	<b>PM ID:</b>	Todd Hall
<b>RA Last Name:</b>	Lee	<b>Foury Letter Date:</b>	
<b>RA Address1:</b>	12293 Whispering Winds Drive	<b>Active Site:</b>	No
<b>RA Address2:</b>		<b>Consultant Address1:</b>	221 East Main Street
<b>RA City:</b>	Roscoe, IL	<b>Consultant Address2:</b>	Suite 200
<b>RA Zip:</b>	61073	<b>Consultant City:</b>	Freeport, IL
<b>Consultant Contact:</b>	Joel P. Zirkle	<b>Consultant Zip:</b>	61032
<b>RA Company:</b>	Troy Lee Excavating, Inc.		
<b>Consultant Company:</b>	Fehr-Graham & Associates		

**Letter Information**

<b>NFR Site Name:</b>	Performance One, Inc.	<b>Indust Commercial:</b>	Yes
<b>NFR Letter Date:</b>	6/6/2005	<b>Worker Caution:</b>	No
<b>Effective:</b>	True	<b>Slab on Grade:</b>	No
<b>NFR Recorded Date:</b>	8/29/2005	<b>BCT:</b>	No
<b>Comp Focus:</b>	Focused	<b>Inst Control Other:</b>	No
<b>RA First Name:</b>	Troy	<b>Building Slab:</b>	No
<b>RA Last Name:</b>	Lee	<b>Asphalt Used:</b>	No
<b>RA Company:</b>	Troy Lee Excavating	<b>Concrete Used:</b>	No
<b>RA Address1:</b>	5024 Torque Road	<b>Clean Soil Three ft:</b>	No
<b>RA Address2:</b>		<b>Clean Soil Ten ft:</b>	No
<b>RA City:</b>	Loves Park, IL	<b>Alternate Barrier:</b>	No
<b>RA Zip:</b>	61111	<b>Other Barrier:</b>	No
<b>Acres:</b>	0.9900	<b>ELUC Other:</b>	No
<b>Ordinance:</b>	No		
<b>ELUC Groundwater Use Restrict:</b>	No		
<b>Groundwater Use Restriction:</b>	Yes		
<b>Highway Authority Agreement:</b>	No		
<b>Land Use:</b>	Industrial/Commercial		

<a href="#">56</a>	3 of 5	NE	1.16 / 6,128.75	748.98 / 15	Performance One, Inc. 5024 Torque Road Loves Park IL 61111	INST
--------------------	--------	----	-----------------	-------------	--	------

<b>I EPA ID:</b>	2010155058	<b>Longitude:</b>	-89.019963
<b>US EPA ID:</b>	ILD984862375	<b>Latitude:</b>	42.361418
<b>County:</b>	Winnebago		

Map Key	Number of Records	Direction	Distance (mi/ft)	Elev/Diff (ft)	Site	DB
---------	-------------------	-----------	------------------	----------------	------	----

**Site Applicant / Consultant Information**

<b>RA Title:</b>	President	<b>Received SA Date:</b>	11/12/2002
<b>RA First Name:</b>	Troy	<b>PM ID:</b>	Todd Hall
<b>RA Last Name:</b>	Lee	<b>Foury Letter Date:</b>	
<b>RA Company:</b>	Troy Lee Excavating, Inc.	<b>Active Site:</b>	No
<b>RA Address1:</b>	12293 Whispering Winds Drive	<b>Consultant Address1:</b>	221 East Main Street
<b>RA Address2:</b>		<b>Consultant Address2:</b>	Suite 200
<b>RA City:</b>	Roscoe, IL	<b>Consultant City:</b>	Freeport, IL
<b>RA Zip:</b>	61073	<b>Consultant Zip:</b>	61032
<b>Consultant Contact:</b>	Joel P. Zirkle		
<b>Consultant Company:</b>	Fehr-Graham & Associates		

**Letters Information**

<b>NFR Site Name:</b>	Performance One, Inc.	<b>Indust Commercial:</b>	Yes
<b>NFR Letter Date:</b>	6/6/2005	<b>Worker Caution:</b>	No
<b>Effective:</b>	True	<b>Slab on Grade:</b>	No
<b>NFR Recorded Date:</b>	8/29/2005	<b>BCT:</b>	No
<b>Comp Focus:</b>	Focused	<b>Inst Control Other:</b>	No
<b>RA First Name:</b>	Troy	<b>Building Slab:</b>	No
<b>RA Last Name:</b>	Lee	<b>Asphalt Used:</b>	No
<b>RA Company:</b>	Troy Lee Excavating	<b>Concrete Used:</b>	No
<b>RA Address1:</b>	5024 Torque Road	<b>Clean Soil Three ft:</b>	No
<b>RA Address2:</b>		<b>Clean Soil Ten ft:</b>	No
<b>RA City:</b>	Loves Park, IL	<b>Alternate Barrier:</b>	No
<b>RA Zip:</b>	61111	<b>Other Barrier:</b>	No
<b>Acres:</b>	0.9900	<b>ELUC Other:</b>	No
<b>Ordinance:</b>	No		
<b>ELUC Groundwater Use Restrict:</b>	No		
<b>Groundwater Use Restriction:</b>	Yes		
<b>Highway Authority Agreement:</b>	No		
<b>Land Use:</b>	Industrial/Commercial		

<a href="#">56</a>	4 of 5	NE	1.16 / 6,128.75	748.98 / 15	TROY LEE EXCAVATING INC 5024 TORQUE ROAD LOVES PARK IL 61111-7164	ICIS
--------------------	--------	----	-----------------	-------------	---	------

<b>EPA Region:</b>		<b>Federal Fac ID:</b>	
<b>Registry ID:</b>	110009283961	<b>Tribal Land Code:</b>	
<b>Pgm Sys ID:</b>	22612	<b>County:</b>	WINNEBAGO
<b>Pgm Sys Acrnm:</b>	ICIS	<b>Latitude 83:</b>	42.361129999999996
<b>Permit Type:</b>		<b>Longitude 83:</b>	-89.01782

**Details**

<b>Interest Type:</b>	FORMAL ENFORCEMENT ACTION	<b>Public Ind:</b>	Y
<b>Active Status:</b>		<b>FIPS Code:</b>	17201
<b>Accuracy Value:</b>	30	<b>HUC 8 Code:</b>	07090005
<b>Pgm Report URL:</b>	no data yet	<b>HUC 12:</b>	
<b>Federal Agency Name:</b>			
<b>Federal Land Ind:</b>			
<b>Fed Facility Code:</b>	N		
<b>Ref Point Desc:</b>	CENTER OF A FACILITY OR STATION		
<b>Collect Mth Desc:</b>	ADDRESS MATCHING-HOUSE NUMBER		
<b>Fac URL:</b>	https://ofmpub.epa.gov/frs_public2/fii_query_detail.disp_program_facility?p_registry_id=110009283961		
<b>Program URL:</b>			

<a href="#">56</a>	5 of 5	NE	1.16 / 6,128.75	748.98 / 15	PERFORMANCE ONE PLATING 5024 TORQUE ROAD LOVES PARK IL 61111	SEMS ARCHIVE
--------------------	--------	----	-----------------	-------------	--	--------------

<b>Site ID:</b>	0507287	<b>FIPS Code:</b>	17201
-----------------	---------	-------------------	-------

Map Key	Number of Records	Direction	Distance (mi/ft)	Elev/Diff (ft)	Site	DB
EPA ID:	ILD984862375				Cong District:	16
Superfund Alt Agmt:	No				Region:	05
Federal Facility:	No				County:	WINNEBAGO
FF Docket:	No					
NPL:		Not on the NPL				
Non NPL Status:		Referred to Removal - NFRAP				

**Action Information**

Operable Units:	00				Start Actual:	11/10/1993
Action Code:	RV				Finish Actual:	02/16/1994
Action Name:	RMVL				Qual:	C
SEQ:	1				Curr Action Lead:	EPA Perf
Operable Units:	00				Start Actual:	
Action Code:	PA				Finish Actual:	09/16/2003
Action Name:	PA				Qual:	N
SEQ:	1				Curr Action Lead:	St Perf
Operable Units:	00				Start Actual:	09/24/1993
Action Code:	AR				Finish Actual:	05/31/2005
Action Name:	ADMIN REC				Qual:	V
SEQ:	1				Curr Action Lead:	EPA Perf
Operable Units:	00				Start Actual:	08/12/1993
Action Code:	DS				Finish Actual:	08/12/1993
Action Name:	DISCVRY				Qual:	
SEQ:	1				Curr Action Lead:	EPA Perf
Operable Units:	00				Start Actual:	
Action Code:	VS				Finish Actual:	07/19/2005
Action Name:	ARCH SITE				Qual:	
SEQ:	1				Curr Action Lead:	EPA Perf In-Hse

<a href="#">57</a>	1 of 1	NE	1.17 / 6,192.09	743.58 / 10	RACETRACK PIT WINNEBAGO COUNTY MACHESNEY PARK IL 61115	MRDS
Dep ID:	10193785			I1:	15	
Dev Status:	PAST PRODUCER			Latitude:	42.363892	
Code List:	SDG			Longitude:	-89.022888	
Url:	http://mrddata.usgs.gov/mrds/show-mrds.php?dep_id=10193785					

**Commodity**

I1:	34			Line:	1	
Code:	SDG			Inserted By:	MAS migration	
Commodity:	Sand and Gravel, Cons			Insert Date:	29-OCT-2002 09:00:24	
Commodity Type:	Non-metallic			Updated By:	USGS	
Commodity Group:	Sand and Gravel			Update Date:	29-OCT-2002 09:01:49	
Importance:	Primary					

**Names**

I1:	15			Inserted By:	MAS migration	
Status:	Current			Insert Date:	29-OCT-02	
Site Name:	Racetrack Pit			Updated By:	USGS	
Line:	2			Update Date:	29-OCT-02	

<a href="#">58</a>	1 of 1	N	1.19 / 6,277.38	734.28 / 0	HARLEM ROSCOE FIRE DEPARTMENT ILLINOIS 251 & ILLINOIS 173 MACHESNEY PARK IL 61115	ICIS
--------------------	--------	---	-----------------	------------	--	------

Map Key	Number of Records	Direction	Distance (mi/ft)	Elev/Diff (ft)	Site	DB
EPA Region:	05				Federal Fac ID:	
Registry ID:	110022442757				Tribal Land Code:	
Pgm Sys ID:	IL000201800AAA				County:	Winnebago
Pgm Sys Acnm:	AIR				Latitude 83:	
Permit Type:					Longitude 83:	

[59](#) 1 of 1 WSW 1.20 / 6,345.22 732.71 / -1 Winnebago County Hwy Dept 8010 N 2Nd St Loves Park, IL 61111 IL UST

Facility No: 1032399 Facility Type: None  
 Facility Status: Exempt Owner Type:  
 Fac Details Status: Exempt Owner Status: Current Owner  
 Fac Type Fac Details: None County: Winnebago  
 Owner Name: Winnebago County Hwy Dept  
 Facility URL: <http://webapps.sfm.illinois.gov/ustsearch/Facility.aspx?ID=1032399>

**Tank Information**

Tank No: 1 Capacity: 1000  
 UI No: Petroleum Use:  
 Status: Removed Product: Gasoline  
 Removed Date: 8/19/1993 CERCLA Substance:  
 Install Date: Current Age:  
 Abandoned Date: Abandoned Material:  
 Last Used Date: 12/31/1969 Product Date:  
 Red Tag Issue Date: Fee Due:  
 CAS Code: Regulated Status: Exempt  
 OSFM First Noti Dt: 1/1/1902

**Owner Summary**

Owner No: U0016529 Owner Status: Current Owner  
 Owner Name: Winnebago County Hwy Dept Purchase Date:  
 Ownership History: <http://webapps.sfm.illinois.gov/ustsearch/Ownership.aspx?ID=1032399>

**Owner Details**

Owner Name: Winnebago County Hwy Dept Type Financial Resp:  
 Owner Status: Current Owner Fin Resp Rpt Due:  
 Purchase Date:  
 Owner Address: 424 N Springfield Ave. Rockford, IL 61101

**Facility Details**

MFD Forms Status: Green Tag Decal:  
 MFD Permit Issue Dt: Green Tag Issue Date:  
 MFD Permit Exp Dt: Green Tag Exp Date:  
 Property Parcel: Motor Fuel Type:  
 Pending Nov: No  
 Permit History Link:

[60](#) 1 of 2 S 1.22 / 6,435.60 734.56 / 0 CLINTON ELECTRONICS CORP 6701 CLINTON RD ICIS  
 LOVES PARK IL 61111

EPA Region: 05 Federal Fac ID:  
 Registry ID: 110000437386 Tribal Land Code:  
 Pgm Sys ID: IL000201015ABE County: Winnebago  
 Pgm Sys Acnm: AIR Latitude 83: 42.330419  
 Permit Type: Longitude 83: -89.034306

Map Key	Number of Records	Direction	Distance (mi/ft)	Elev/Diff (ft)	Site	DB
<a href="#">60</a>	2 of 2	S	1.22 / 6,435.60	734.56 / 0	CLINTON ELECTRONICS CORP 6701 CLINTON RD LOVES PARK IL 61111	TRIS

<b>TRI FD:</b>	61131CLNTN6701C	<b>Pgm Sys ID (Map):</b>	61131CLNTN6701C
<b>FRS_ID:</b>	110000437386	<b>Registry ID (Map):</b>	110000437386
<b>Facility Name:</b>	CLINTON ELECTRONICS CORP	<b>Primary Name (Map):</b>	CLINTON ELECTRONICS CORP
<b>Street Address:</b>	6701 CLINTON RD	<b>Location Addr (Map):</b>	6701 CLINTON RD.
<b>City:</b>	LOVES PARK	<b>City Name (Map):</b>	LOVES PARK
<b>County:</b>	WINNEBAGO	<b>County Name (Map):</b>	WINNEBAGO
<b>State:</b>	IL	<b>State Code (Map):</b>	IL
<b>Zip:</b>	61111	<b>Postal Code (Map):</b>	61111-3895
<b>Latitude:</b>	42.330419	<b>Latitude83 (Map):</b>	42.330419
<b>Longitude:</b>	-89.034306	<b>Longitude83 (Map):</b>	-89.034306
<b>BIA:</b>		<b>FIPS Code (Map):</b>	17201
<b>Tribe:</b>			
<b>Record Source(s):</b>	TRI Federal Download / Homeland Infrastructure Foundation-Level Data (HIFLD) Open Data Map		

#### MapServer Details

<b>Interest Type:</b>	TRI REPORTER	<b>HUC8 Code:</b>	07090005
<b>Active Status:</b>	ACTIVE	<b>Accuracy Value:</b>	20
<b>Pgm Sys Acnrm:</b>		<b>Collect Mth Desc:</b>	INTERPOLATION-PHOTO
<b>Pgm Report:</b>	no data yet	<b>Ref Point Desc:</b>	FACILITY CENTROID
<b>Public Ind:</b>	Y		
<b>Fac URL:</b>	<a href="https://ofmpub.epa.gov/frs_public2/fii_query_detail.disp_program_facility?p_registry_id=110000437386">https://ofmpub.epa.gov/frs_public2/fii_query_detail.disp_program_facility?p_registry_id=110000437386</a>		

#### 1987 Details

<b>TRI FD:</b>	61131CLNTN6701C	<b>Water:</b>	0
<b>Industry Sector Code:</b>	334	<b>Landfills:</b>	0
<b>Federal Facility:</b>	NO	<b>RCRA C Landfill:</b>	0
<b>Cas No Compound ID:</b>	0000108883	<b>ther Landfills:</b>	0
<b>Classification:</b>	TRI	<b>Land Treatment:</b>	0
<b>Primary SIC:</b>	3672	<b>Surface Impndmnt:</b>	0
<b>Primary NAICS:</b>	334412	<b>RCRA Surface IM:</b>	0
<b>Metal:</b>	NO	<b>Other Surface I:</b>	0
<b>Carcinogen:</b>	NO	<b>Other Disposal:</b>	0
<b>Fugitive Air:</b>	9240	<b>On Site Release Tot:</b>	9240
<b>Stack Air:</b>	0	<b>Off Site Release Tot:</b>	0
<b>Underground:</b>	0	<b>Off Site Recycled Tot:</b>	3940
<b>Underground CL I:</b>	0	<b>Total Releases:</b>	9240
<b>Underground C II-V:</b>	0		
<b>Chemical:</b>	Toluene		
<b>Industry Sector:</b>	Computers and Electronic Products		
<b>Parent Co Name:</b>	NAD83		
<b>Standard Parent Co Name:</b>			

#### One Time Release:

#### CAS No:

108-88-3

#### PFAS:

NO

<b>TRI FD:</b>	61131CLNTN6701C	<b>Water:</b>	0
<b>Industry Sector Code:</b>	334	<b>Landfills:</b>	0
<b>Federal Facility:</b>	NO	<b>RCRA C Landfill:</b>	0
<b>Cas No Compound ID:</b>	0000078933	<b>ther Landfills:</b>	0
<b>Classification:</b>	TRI	<b>Land Treatment:</b>	0
<b>Primary SIC:</b>	3672	<b>Surface Impndmnt:</b>	0
<b>Primary NAICS:</b>	334412	<b>RCRA Surface IM:</b>	0

Map Key	Number of Records	Direction	Distance (mi/ft)	Elev/Diff (ft)	Site	DB
---------	-------------------	-----------	------------------	----------------	------	----

Metal:	NO				Other Surface I:	0
Carcinogen:	NO				Other Disposal:	0
Fugitive Air:	9240				On Site Release Tot:	9240
Stack Air:	0				Off Site Release Tot:	0
Underground:	0				Off Site Recycled Tot:	855
Underground CL I:	0				Total Releases:	9240
Underground C II-V:	0					

**Chemical:** Methyl ethyl ketone  
**Industry Sector:** Computers and Electronic Products  
**Parent Co Name:** NAD83  
**Standard Parent Co Name:**

**One Time Release:**

**CAS No:**

78-93-3

**PFAS:**

NO

TRI FD:	61131CLNTN6701C				Water:	0
Industry Sector Code:	334				Landfills:	0
Federal Facility:	NO				RCRA C Landfill:	0
Cas No Compound ID:	0000067641				ther Landfills:	0
Classification:	TRI				Land Treatment:	0
Primary SIC:	3672				Surface Impndmnt:	0
Primary NAICS:	334412				RCRA Surface IM:	0
Metal:	NO				Other Surface I:	0
Carcinogen:	NO				Other Disposal:	0
Fugitive Air:	14100				On Site Release Tot:	14100
Stack Air:	0				Off Site Release Tot:	0
Underground:	0				Off Site Recycled Tot:	273
Underground CL I:	0				Total Releases:	14100
Underground C II-V:	0					

**Chemical:** Acetone  
**Industry Sector:** Computers and Electronic Products  
**Parent Co Name:** NAD83  
**Standard Parent Co Name:**

**One Time Release:**

**CAS No:**

67-64-1

**PFAS:**

NO

**1988 Details**

TRI FD:	61131CLNTN6701C				Water:	0
Industry Sector Code:	334				Landfills:	0
Federal Facility:	NO				RCRA C Landfill:	0
Cas No Compound ID:	0000067641				Other Landfills:	0
Classification:	TRI				Land Treatment:	0
Primary SIC:	3672				Surface Impndmnt:	0
Primary NAICS:	334412				RCRA Surface IM:	0
Metal:	NO				Other Surface I:	0
Carcinogen:	NO				Other Disposal:	0
Fugitive Air:	18000				On Site Release Tot:	18000
Stack Air:	0				Off Site Release Tot:	0
Underground:	0				Off Site Recycled Tot:	0
Underground CL I:	0				Total Releases:	18000
Underground C II-V:	0					



Map Key	Number of Records	Direction	Distance (mi/ft)	Elev/Diff (ft)	Site	DB
---------	-------------------	-----------	------------------	----------------	------	----

**Chemical:** Acetone  
**Industry Sector:** Computers and Electronic Products  
**Parent Co Name:** NAD83  
**Standard Parent Co Name:**

**One Time Release:**

**CAS No:**

67-64-1

**PFAS:**

NO

<b>TRI FD:</b>	61131CLNTN6701C	<b>Water:</b>	0
<b>Industry Sector Code:</b>	334	<b>Landfills:</b>	0
<b>Federal Facility:</b>	NO	<b>RCRA C Landfill:</b>	0
<b>Cas No Compound ID:</b>	N040	<b>Other Landfills:</b>	0
<b>Classification:</b>	TRI	<b>Land Treatment:</b>	0
<b>Primary SIC:</b>	3672	<b>Surface Impdmnt:</b>	0
<b>Primary NAICS:</b>	334412	<b>RCRA Surface IM:</b>	0
<b>Metal:</b>	NO	<b>Other Surface I:</b>	0
<b>Carcinogen:</b>	NO	<b>Other Disposal:</b>	0
<b>Fugitive Air:</b>	0	<b>On Site Release Tot:</b>	0
<b>Stack Air:</b>	0	<b>Off Site Release Tot:</b>	250
<b>Underground:</b>	0	<b>Off Site Recycled Tot:</b>	0
<b>Underground CL I:</b>	0	<b>Total Releases:</b>	250
<b>Underground C II-V:</b>	0		

**Chemical:** Barium compounds (except for barium sulfate (CAS No. 7727-43-7))  
**Industry Sector:** Computers and Electronic Products  
**Parent Co Name:** NAD83  
**Standard Parent Co Name:**

**One Time Release:**

**CAS No:**

N040

**PFAS:**

NO

<b>TRI FD:</b>	61131CLNTN6701C	<b>Water:</b>	0
<b>Industry Sector Code:</b>	334	<b>Landfills:</b>	0
<b>Federal Facility:</b>	NO	<b>RCRA C Landfill:</b>	0
<b>Cas No Compound ID:</b>	0000078933	<b>Other Landfills:</b>	0
<b>Classification:</b>	TRI	<b>Land Treatment:</b>	0
<b>Primary SIC:</b>	3672	<b>Surface Impdmnt:</b>	0
<b>Primary NAICS:</b>	334412	<b>RCRA Surface IM:</b>	0
<b>Metal:</b>	NO	<b>Other Surface I:</b>	0
<b>Carcinogen:</b>	NO	<b>Other Disposal:</b>	0
<b>Fugitive Air:</b>	9500	<b>On Site Release Tot:</b>	9500
<b>Stack Air:</b>	0	<b>Off Site Release Tot:</b>	0
<b>Underground:</b>	0	<b>Off Site Recycled Tot:</b>	0
<b>Underground CL I:</b>	0	<b>Total Releases:</b>	9500
<b>Underground C II-V:</b>	0		

**Chemical:** Methyl ethyl ketone  
**Industry Sector:** Computers and Electronic Products  
**Parent Co Name:** NAD83  
**Standard Parent Co Name:**

**One Time Release:**

**CAS No:**

78-93-3

Map Key	Number of Records	Direction	Distance (mi/ft)	Elev/Diff (ft)	Site	DB
---------	-------------------	-----------	------------------	----------------	------	----

**PFAS:**

NO

<b>TRI FD:</b>	61131CLNTN6701C	<b>Water:</b>	0
<b>Industry Sector Code:</b>	334	<b>Landfills:</b>	0
<b>Federal Facility:</b>	NO	<b>RCRA C Landfill:</b>	0
<b>Cas No Compound ID:</b>	N420	<b>Other Landfills:</b>	0
<b>Classification:</b>	PBT	<b>Land Treatment:</b>	0
<b>Primary SIC:</b>	3672	<b>Surface Impdmnt:</b>	0
<b>Primary NAICS:</b>	334412	<b>RCRA Surface IM:</b>	0
<b>Metal:</b>	YES	<b>Other Surface I:</b>	0
<b>Carcinogen:</b>	NO	<b>Other Disposal:</b>	0
<b>Fugitive Air:</b>	0	<b>On Site Release Tot:</b>	0
<b>Stack Air:</b>	0	<b>Off Site Release Tot:</b>	299
<b>Underground:</b>	0	<b>Off Site Recycled Tot:</b>	0
<b>Underground CL I:</b>	0	<b>Total Releases:</b>	299
<b>Underground C II-V:</b>	0		
<b>Chemical:</b>	Lead compounds		
<b>Industry Sector:</b>	Computers and Electronic Products		
<b>Parent Co Name:</b>	NAD83		
<b>Standard Parent Co Name:</b>			

**One Time Release:**

**CAS No:**

N420

**PFAS:**

NO

<b>TRI FD:</b>	61131CLNTN6701C	<b>Water:</b>	0
<b>Industry Sector Code:</b>	334	<b>Landfills:</b>	0
<b>Federal Facility:</b>	NO	<b>RCRA C Landfill:</b>	0
<b>Cas No Compound ID:</b>	0000108883	<b>Other Landfills:</b>	0
<b>Classification:</b>	TRI	<b>Land Treatment:</b>	0
<b>Primary SIC:</b>	3672	<b>Surface Impdmnt:</b>	0
<b>Primary NAICS:</b>	334412	<b>RCRA Surface IM:</b>	0
<b>Metal:</b>	NO	<b>Other Surface I:</b>	0
<b>Carcinogen:</b>	NO	<b>Other Disposal:</b>	0
<b>Fugitive Air:</b>	11000	<b>On Site Release Tot:</b>	11000
<b>Stack Air:</b>	0	<b>Off Site Release Tot:</b>	0
<b>Underground:</b>	0	<b>Off Site Recycled Tot:</b>	0
<b>Underground CL I:</b>	0	<b>Total Releases:</b>	11000
<b>Underground C II-V:</b>	0		
<b>Chemical:</b>	Toluene		
<b>Industry Sector:</b>	Computers and Electronic Products		
<b>Parent Co Name:</b>	NAD83		
<b>Standard Parent Co Name:</b>			

**One Time Release:**

**CAS No:**

108-88-3

**PFAS:**

NO

**1989 Details**

<b>TRI FD:</b>	61131CLNTN6701C	<b>Water:</b>	0
<b>Industry Sector Code:</b>	334	<b>Landfills:</b>	0
<b>Federal Facility:</b>	NO	<b>RCRA C Landfill:</b>	0

Map Key	Number of Records	Direction	Distance (mi/ft)	Elev/Diff (ft)	Site	DB
<b>Cas No Compound ID:</b>	N420				<b>Other Landfills:</b>	0
<b>Classification:</b>	PBT				<b>Land Treatment:</b>	0
<b>Primary SIC:</b>	3672				<b>Surface Impndmnt:</b>	0
<b>Primary NAICS:</b>	334412				<b>RCRA Surface IM:</b>	0
<b>Metal:</b>	YES				<b>Other Surface I:</b>	0
<b>Carcinogen:</b>	NO				<b>Other Disposal:</b>	0
<b>Fugitive Air:</b>	0				<b>On Site Release Tot:</b>	0
<b>Stack Air:</b>	0				<b>Off Site Release Tot:</b>	300
<b>Underground:</b>	0				<b>Off Site Recycled Tot:</b>	0
<b>Underground CL I:</b>	0				<b>Total Releases:</b>	300
<b>Underground C II-V:</b>	0					
<b>Chemical:</b>		Lead compounds				
<b>Industry Sector:</b>		Computers and Electronic Products				
<b>Parent Co Name:</b>		NAD83				
<b>Standard Parent Co Name:</b>						

**One Time Release:**

**CAS No:**

N420

**PFAS:**

NO

<b>TRI FD:</b>	61131CLNTN6701C				<b>Water:</b>	0
<b>Industry Sector Code:</b>	334				<b>Landfills:</b>	0
<b>Federal Facility:</b>	NO				<b>RCRA C Landfill:</b>	0
<b>Cas No Compound ID:</b>	0000100425				<b>Other Landfills:</b>	0
<b>Classification:</b>	TRI				<b>Land Treatment:</b>	0
<b>Primary SIC:</b>	3672				<b>Surface Impndmnt:</b>	0
<b>Primary NAICS:</b>	334412				<b>RCRA Surface IM:</b>	0
<b>Metal:</b>	NO				<b>Other Surface I:</b>	0
<b>Carcinogen:</b>	YES				<b>Other Disposal:</b>	0
<b>Fugitive Air:</b>	100				<b>On Site Release Tot:</b>	360
<b>Stack Air:</b>	260				<b>Off Site Release Tot:</b>	0
<b>Underground:</b>	0				<b>Off Site Recycled Tot:</b>	0
<b>Underground CL I:</b>	0				<b>Total Releases:</b>	360
<b>Underground C II-V:</b>	0					
<b>Chemical:</b>		Styrene				
<b>Industry Sector:</b>		Computers and Electronic Products				
<b>Parent Co Name:</b>		NAD83				
<b>Standard Parent Co Name:</b>						

**One Time Release:**

**CAS No:**

100-42-5

**PFAS:**

NO

<b>TRI FD:</b>	61131CLNTN6701C				<b>Water:</b>	0
<b>Industry Sector Code:</b>	334				<b>Landfills:</b>	0
<b>Federal Facility:</b>	NO				<b>RCRA C Landfill:</b>	0
<b>Cas No Compound ID:</b>	0000108883				<b>Other Landfills:</b>	0
<b>Classification:</b>	TRI				<b>Land Treatment:</b>	0
<b>Primary SIC:</b>	3672				<b>Surface Impndmnt:</b>	0
<b>Primary NAICS:</b>	334412				<b>RCRA Surface IM:</b>	0
<b>Metal:</b>	NO				<b>Other Surface I:</b>	0
<b>Carcinogen:</b>	NO				<b>Other Disposal:</b>	0
<b>Fugitive Air:</b>	7000				<b>On Site Release Tot:</b>	7000
<b>Stack Air:</b>	0				<b>Off Site Release Tot:</b>	0
<b>Underground:</b>	0				<b>Off Site Recycled Tot:</b>	0
<b>Underground CL I:</b>	0				<b>Total Releases:</b>	7000

Map Key	Number of Records	Direction	Distance (mi/ft)	Elev/Diff (ft)	Site	DB
---------	-------------------	-----------	------------------	----------------	------	----

Underground C II-V: 0  
 Chemical:  
 Industry Sector:  
 Parent Co Name:  
 Standard Parent Co Name:

Toluene  
 Computers and Electronic Products  
 NAD83

One Time Release:

CAS No:

108-88-3

PFAS:

NO

TRI FD: 61131CLNTN6701C  
 Industry Sector Code: 334  
 Federal Facility: NO  
 Cas No Compound ID: 0000067641  
 Classification: TRI  
 Primary SIC: 3672  
 Primary NAICS: 334412  
 Metal: NO  
 Carcinogen: NO  
 Fugitive Air: 15000  
 Stack Air: 0  
 Underground: 0  
 Underground CL I: 0  
 Underground C II-V: 0

Water: 0  
 Landfills: 0  
 RCRA C Landfill: 0  
 Other Landfills: 0  
 Land Treatment: 0  
 Surface Impdmnt: 0  
 RCRA Surface IM: 0  
 Other Surface I: 0  
 Other Disposal: 0  
 On Site Release Tot: 15000  
 Off Site Release Tot: 0  
 Off Site Recycled Tot: 0  
 Total Releases: 15000

Chemical: Acetone  
 Industry Sector: Computers and Electronic Products  
 Parent Co Name: NAD83  
 Standard Parent Co Name:

One Time Release:

CAS No:

67-64-1

PFAS:

NO

TRI FD: 61131CLNTN6701C  
 Industry Sector Code: 334  
 Federal Facility: NO  
 Cas No Compound ID: N040  
 Classification: TRI  
 Primary SIC: 3672  
 Primary NAICS: 334412  
 Metal: NO  
 Carcinogen: NO  
 Fugitive Air: 0  
 Stack Air: 0  
 Underground: 0  
 Underground CL I: 0  
 Underground C II-V: 0

Water: 0  
 Landfills: 0  
 RCRA C Landfill: 0  
 Other Landfills: 0  
 Land Treatment: 0  
 Surface Impdmnt: 0  
 RCRA Surface IM: 0  
 Other Surface I: 0  
 Other Disposal: 0  
 On Site Release Tot: 0  
 Off Site Release Tot: 250  
 Off Site Recycled Tot: 0  
 Total Releases: 250

Chemical: Barium compounds (except for barium sulfate (CAS No. 7727-43-7))  
 Industry Sector: Computers and Electronic Products  
 Parent Co Name: NAD83  
 Standard Parent Co Name:

One Time Release:

CAS No:

N040

Map Key	Number of Records	Direction	Distance (mi/ft)	Elev/Diff (ft)	Site	DB
---------	-------------------	-----------	------------------	----------------	------	----

**PFAS:**

NO

<b>TRI FD:</b>	61131CLNTN6701C	<b>Water:</b>	0
<b>Industry Sector Code:</b>	334	<b>Landfills:</b>	0
<b>Federal Facility:</b>	NO	<b>RCRA C Landfill:</b>	0
<b>Cas No Compound ID:</b>	0007647010	<b>Other Landfills:</b>	0
<b>Classification:</b>	TRI	<b>Land Treatment:</b>	0
<b>Primary SIC:</b>	3672	<b>Surface Impdmnt:</b>	0
<b>Primary NAICS:</b>	334412	<b>RCRA Surface IM:</b>	0
<b>Metal:</b>	NO	<b>Other Surface I:</b>	0
<b>Carcinogen:</b>	NO	<b>Other Disposal:</b>	0
<b>Fugitive Air:</b>	1	<b>On Site Release Tot:</b>	1
<b>Stack Air:</b>	0	<b>Off Site Release Tot:</b>	0
<b>Underground:</b>	0	<b>Off Site Recycled Tot:</b>	0
<b>Underground CL I:</b>	0	<b>Total Releases:</b>	1
<b>Underground C II-V:</b>	0		
<b>Chemical:</b>	Hydrochloric acid (acid aerosols including mists, vapors, gas, fog, and other airborne forms of any particle size)		
<b>Industry Sector:</b>	Computers and Electronic Products		
<b>Parent Co Name:</b>	NAD83		
<b>Standard Parent Co Name:</b>			

**One Time Release:**

**CAS No:**

7647-01-0

**PFAS:**

NO

**1990 Details**

<b>TRI FD:</b>	61131CLNTN6701C	<b>Water:</b>	0
<b>Industry Sector Code:</b>	334	<b>Landfills:</b>	0
<b>Federal Facility:</b>	NO	<b>RCRA C Landfill:</b>	0
<b>Cas No Compound ID:</b>	0000108883	<b>Other Landfills:</b>	0
<b>Classification:</b>	TRI	<b>Land Treatment:</b>	0
<b>Primary SIC:</b>	3672	<b>Surface Impdmnt:</b>	0
<b>Primary NAICS:</b>	334412	<b>RCRA Surface IM:</b>	0
<b>Metal:</b>	NO	<b>Other Surface I:</b>	0
<b>Carcinogen:</b>	NO	<b>Other Disposal:</b>	0
<b>Fugitive Air:</b>	6700	<b>On Site Release Tot:</b>	6700
<b>Stack Air:</b>	0	<b>Off Site Release Tot:</b>	0
<b>Underground:</b>	0	<b>Off Site Recycled Tot:</b>	0
<b>Underground CL I:</b>	0	<b>Total Releases:</b>	6700
<b>Underground C II-V:</b>	0		
<b>Chemical:</b>	Toluene		
<b>Industry Sector:</b>	Computers and Electronic Products		
<b>Parent Co Name:</b>	NAD83		
<b>Standard Parent Co Name:</b>			

**One Time Release:**

**CAS No:**

108-88-3

**PFAS:**

NO

<b>TRI FD:</b>	61131CLNTN6701C	<b>Water:</b>	0
<b>Industry Sector Code:</b>	334	<b>Landfills:</b>	0

Map Key	Number of Records	Direction	Distance (mi/ft)	Elev/Diff (ft)	Site	DB
---------	-------------------	-----------	------------------	----------------	------	----

<b>Federal Facility:</b>	NO				<b>RCRA C Landfill:</b>	0
<b>Cas No Compound ID:</b>	0000100425				<b>Other Landfills:</b>	0
<b>Classification:</b>	TRI				<b>Land Treatment:</b>	0
<b>Primary SIC:</b>	3672				<b>Surface Impndmnt:</b>	0
<b>Primary NAICS:</b>	334412				<b>RCRA Surface IM:</b>	0
<b>Metal:</b>	NO				<b>Other Surface I:</b>	0
<b>Carcinogen:</b>	YES				<b>Other Disposal:</b>	0
<b>Fugitive Air:</b>	100				<b>On Site Release Tot:</b>	360
<b>Stack Air:</b>	260				<b>Off Site Release Tot:</b>	0
<b>Underground:</b>	0				<b>Off Site Recycled Tot:</b>	0
<b>Underground CL I:</b>	0				<b>Total Releases:</b>	360
<b>Underground C II-V:</b>	0					
<b>Chemical:</b>		Styrene				
<b>Industry Sector:</b>		Computers and Electronic Products				
<b>Parent Co Name:</b>		NAD83				
<b>Standard Parent Co Name:</b>						

**One Time Release:**

**CAS No:**

100-42-5

**PFAS:**

NO

<b>TRI FD:</b>	61131CLNTN6701C				<b>Water:</b>	0
<b>Industry Sector Code:</b>	334				<b>Landfills:</b>	0
<b>Federal Facility:</b>	NO				<b>RCRA C Landfill:</b>	0
<b>Cas No Compound ID:</b>	N040				<b>Other Landfills:</b>	0
<b>Classification:</b>	TRI				<b>Land Treatment:</b>	0
<b>Primary SIC:</b>	3672				<b>Surface Impndmnt:</b>	0
<b>Primary NAICS:</b>	334412				<b>RCRA Surface IM:</b>	0
<b>Metal:</b>	NO				<b>Other Surface I:</b>	0
<b>Carcinogen:</b>	NO				<b>Other Disposal:</b>	0
<b>Fugitive Air:</b>	0				<b>On Site Release Tot:</b>	0
<b>Stack Air:</b>	0				<b>Off Site Release Tot:</b>	35
<b>Underground:</b>	0				<b>Off Site Recycled Tot:</b>	0
<b>Underground CL I:</b>	0				<b>Total Releases:</b>	35
<b>Underground C II-V:</b>	0					
<b>Chemical:</b>		Barium compounds (except for barium sulfate (CAS No. 7727-43-7))				
<b>Industry Sector:</b>		Computers and Electronic Products				
<b>Parent Co Name:</b>		NAD83				
<b>Standard Parent Co Name:</b>						

**One Time Release:**

**CAS No:**

N040

**PFAS:**

NO

<b>TRI FD:</b>	61131CLNTN6701C				<b>Water:</b>	0
<b>Industry Sector Code:</b>	334				<b>Landfills:</b>	0
<b>Federal Facility:</b>	NO				<b>RCRA C Landfill:</b>	0
<b>Cas No Compound ID:</b>	N420				<b>Other Landfills:</b>	0
<b>Classification:</b>	PBT				<b>Land Treatment:</b>	0
<b>Primary SIC:</b>	3672				<b>Surface Impndmnt:</b>	0
<b>Primary NAICS:</b>	334412				<b>RCRA Surface IM:</b>	0
<b>Metal:</b>	YES				<b>Other Surface I:</b>	0
<b>Carcinogen:</b>	NO				<b>Other Disposal:</b>	0
<b>Fugitive Air:</b>	0				<b>On Site Release Tot:</b>	0
<b>Stack Air:</b>	0				<b>Off Site Release Tot:</b>	11
<b>Underground:</b>	0				<b>Off Site Recycled Tot:</b>	0

Map Key	Number of Records	Direction	Distance (mi/ft)	Elev/Diff (ft)	Site	DB
<b>Underground CL I:</b>	0				<b>Total Releases:</b>	11
<b>Underground C II-V:</b>	0					
<b>Chemical:</b>		Lead compounds				
<b>Industry Sector:</b>		Computers and Electronic Products				
<b>Parent Co Name:</b>		NAD83				
<b>Standard Parent Co Name:</b>						
<b>One Time Release:</b>						
<b>CAS No:</b>						
						N420
<b>PFAS:</b>						
						NO
<b>TRI FD:</b>	61131CLNTN6701C				<b>Water:</b>	0
<b>Industry Sector Code:</b>	334				<b>Landfills:</b>	0
<b>Federal Facility:</b>	NO				<b>RCRA C Landfill:</b>	0
<b>Cas No Compound ID:</b>	0000067641				<b>Other Landfills:</b>	0
<b>Classification:</b>	TRI				<b>Land Treatment:</b>	0
<b>Primary SIC:</b>	3672				<b>Surface Impndmnt:</b>	0
<b>Primary NAICS:</b>	334412				<b>RCRA Surface IM:</b>	0
<b>Metal:</b>	NO				<b>Other Surface I:</b>	0
<b>Carcinogen:</b>	NO				<b>Other Disposal:</b>	0
<b>Fugitive Air:</b>	19000				<b>On Site Release Tot:</b>	19000
<b>Stack Air:</b>	0				<b>Off Site Release Tot:</b>	200
<b>Underground:</b>	0				<b>Off Site Recycled Tot:</b>	0
<b>Underground CL I:</b>	0				<b>Total Releases:</b>	19200
<b>Underground C II-V:</b>	0					
<b>Chemical:</b>		Acetone				
<b>Industry Sector:</b>		Computers and Electronic Products				
<b>Parent Co Name:</b>		NAD83				
<b>Standard Parent Co Name:</b>						
<b>One Time Release:</b>						
<b>CAS No:</b>						
						67-64-1
<b>PFAS:</b>						
						NO

**1991 Details**

<b>TRI FD:</b>	61131CLNTN6701C				<b>Water:</b>	0
<b>Industry Sector Code:</b>	334				<b>Landfills:</b>	0
<b>Federal Facility:</b>	NO				<b>RCRA C Landfill:</b>	0
<b>Cas No Compound ID:</b>	N420				<b>Other Landfills:</b>	0
<b>Classification:</b>	PBT				<b>Land Treatment:</b>	0
<b>Primary SIC:</b>	3671				<b>Surface Impndmnt:</b>	0
<b>Primary NAICS:</b>	334411				<b>RCRA Surface IM:</b>	0
<b>Metal:</b>	YES				<b>Other Surface I:</b>	0
<b>Carcinogen:</b>	NO				<b>Other Disposal:</b>	0
<b>Fugitive Air:</b>	0				<b>On Site Release Tot:</b>	0
<b>Stack Air:</b>	0				<b>Off Site Release Tot:</b>	15
<b>Underground:</b>	0				<b>Off Site Recycled Tot:</b>	0
<b>Underground CL I:</b>	0				<b>Total Releases:</b>	15
<b>Underground C II-V:</b>	0					
<b>Chemical:</b>		Lead compounds				
<b>Industry Sector:</b>		Computers and Electronic Products				
<b>Parent Co Name:</b>		NAD83				
<b>Standard Parent Co Name:</b>						

Map Key	Number of Records	Direction	Distance (mi/ft)	Elev/Diff (ft)	Site	DB
---------	-------------------	-----------	------------------	----------------	------	----

**One Time Release:**

0

**CAS No:**

N420

**PFAS:**

NO

<b>TRI FD:</b>	61131CLNTN6701C	<b>Water:</b>	0
<b>Industry Sector Code:</b>	334	<b>Landfills:</b>	0
<b>Federal Facility:</b>	NO	<b>RCRA C Landfill:</b>	0
<b>Cas No Compound ID:</b>	0000067641	<b>Other Landfills:</b>	0
<b>Classification:</b>	TRI	<b>Land Treatment:</b>	0
<b>Primary SIC:</b>	3671	<b>Surface Impndmnt:</b>	0
<b>Primary NAICS:</b>	334411	<b>RCRA Surface IM:</b>	0
<b>Metal:</b>	NO	<b>Other Surface I:</b>	0
<b>Carcinogen:</b>	NO	<b>Other Disposal:</b>	0
<b>Fugitive Air:</b>	15000	<b>On Site Release Tot:</b>	15000
<b>Stack Air:</b>	0	<b>Off Site Release Tot:</b>	0
<b>Underground:</b>	0	<b>Off Site Recycled Tot:</b>	0
<b>Underground CL I:</b>	0	<b>Total Releases:</b>	15000
<b>Underground C II-V:</b>	0		
<b>Chemical:</b>	Acetone		
<b>Industry Sector:</b>	Computers and Electronic Products		
<b>Parent Co Name:</b>	NAD83		
<b>Standard Parent Co Name:</b>			

**One Time Release:**

0

**CAS No:**

67-64-1

**PFAS:**

NO

<b>TRI FD:</b>	61131CLNTN6701C	<b>Water:</b>	0
<b>Industry Sector Code:</b>	334	<b>Landfills:</b>	0
<b>Federal Facility:</b>	NO	<b>RCRA C Landfill:</b>	0
<b>Cas No Compound ID:</b>	N040	<b>Other Landfills:</b>	0
<b>Classification:</b>	TRI	<b>Land Treatment:</b>	0
<b>Primary SIC:</b>	3671	<b>Surface Impndmnt:</b>	0
<b>Primary NAICS:</b>	334411	<b>RCRA Surface IM:</b>	0
<b>Metal:</b>	NO	<b>Other Surface I:</b>	0
<b>Carcinogen:</b>	NO	<b>Other Disposal:</b>	0
<b>Fugitive Air:</b>	0	<b>On Site Release Tot:</b>	0
<b>Stack Air:</b>	0	<b>Off Site Release Tot:</b>	47
<b>Underground:</b>	0	<b>Off Site Recycled Tot:</b>	0
<b>Underground CL I:</b>	0	<b>Total Releases:</b>	47
<b>Underground C II-V:</b>	0		
<b>Chemical:</b>	Barium compounds (except for barium sulfate (CAS No. 7727-43-7))		
<b>Industry Sector:</b>	Computers and Electronic Products		
<b>Parent Co Name:</b>	NAD83		
<b>Standard Parent Co Name:</b>			

**One Time Release:**

0

**CAS No:**

N040



Map Key	Number of Records	Direction	Distance (mi/ft)	Elev/Diff (ft)	Site	DB
---------	-------------------	-----------	------------------	----------------	------	----

**PFAS:**

NO

<b>TRI FD:</b>	61131CLNTN6701C	<b>Water:</b>	0
<b>Industry Sector Code:</b>	334	<b>Landfills:</b>	0
<b>Federal Facility:</b>	NO	<b>RCRA C Landfill:</b>	0
<b>Cas No Compound ID:</b>	0000108883	<b>Other Landfills:</b>	0
<b>Classification:</b>	TRI	<b>Land Treatment:</b>	0
<b>Primary SIC:</b>	3671	<b>Surface Impdmnt:</b>	0
<b>Primary NAICS:</b>	334411	<b>RCRA Surface IM:</b>	0
<b>Metal:</b>	NO	<b>Other Surface I:</b>	0
<b>Carcinogen:</b>	NO	<b>Other Disposal:</b>	0
<b>Fugitive Air:</b>	5800	<b>On Site Release Tot:</b>	5800
<b>Stack Air:</b>	0	<b>Off Site Release Tot:</b>	0
<b>Underground:</b>	0	<b>Off Site Recycled Tot:</b>	0
<b>Underground CL I:</b>	0	<b>Total Releases:</b>	5800
<b>Underground C II-V:</b>	0		
<b>Chemical:</b>	Toluene		
<b>Industry Sector:</b>	Computers and Electronic Products		
<b>Parent Co Name:</b>	NAD83		
<b>Standard Parent Co Name:</b>			

**One Time Release:**

0

**CAS No:**

108-88-3

**PFAS:**

NO

1992 Details

<b>TRI FD:</b>	61131CLNTN6701C	<b>Water:</b>	0
<b>Industry Sector Code:</b>	334	<b>Landfills:</b>	0
<b>Federal Facility:</b>	NO	<b>RCRA C Landfill:</b>	0
<b>Cas No Compound ID:</b>	N040	<b>Other Landfills:</b>	0
<b>Classification:</b>	TRI	<b>Land Treatment:</b>	0
<b>Primary SIC:</b>	3671	<b>Surface Impdmnt:</b>	0
<b>Primary NAICS:</b>	334411	<b>RCRA Surface IM:</b>	0
<b>Metal:</b>	NO	<b>Other Surface I:</b>	0
<b>Carcinogen:</b>	NO	<b>Other Disposal:</b>	0
<b>Fugitive Air:</b>	0	<b>On Site Release Tot:</b>	0
<b>Stack Air:</b>	0	<b>Off Site Release Tot:</b>	93
<b>Underground:</b>	0	<b>Off Site Recycled Tot:</b>	0
<b>Underground CL I:</b>	0	<b>Total Releases:</b>	93
<b>Underground C II-V:</b>	0		
<b>Chemical:</b>	Barium compounds (except for barium sulfate (CAS No. 7727-43-7))		
<b>Industry Sector:</b>	Computers and Electronic Products		
<b>Parent Co Name:</b>	NAD83		
<b>Standard Parent Co Name:</b>			

**One Time Release:**

0

**CAS No:**

N040

**PFAS:**

NO

<b>TRI FD:</b>	61131CLNTN6701C				<b>Water:</b>	0
<b>Industry Sector Code:</b>	334				<b>Landfills:</b>	0
<b>Federal Facility:</b>	NO				<b>RCRA C Landfill:</b>	0
<b>Cas No Compound ID:</b>	0000067641				<b>Other Landfills:</b>	0
<b>Classification:</b>	TRI				<b>Land Treatment:</b>	0
<b>Primary SIC:</b>	3671				<b>Surface Impdmnt:</b>	0
<b>Primary NAICS:</b>	334411				<b>RCRA Surface IM:</b>	0
<b>Metal:</b>	NO				<b>Other Surface I:</b>	0
<b>Carcinogen:</b>	NO				<b>Other Disposal:</b>	0
<b>Fugitive Air:</b>	14000				<b>On Site Release Tot:</b>	14000
<b>Stack Air:</b>	0				<b>Off Site Release Tot:</b>	0
<b>Underground:</b>	0				<b>Off Site Recycled Tot:</b>	0
<b>Underground CL I:</b>	0				<b>Total Releases:</b>	14000
<b>Underground C II-V:</b>	0					
<b>Chemical:</b>		Acetone				
<b>Industry Sector:</b>		Computers and Electronic Products				
<b>Parent Co Name:</b>		NAD83				
<b>Standard Parent Co Name:</b>						

**One Time Release:**

0

**CAS No:**

67-64-1

**PFAS:**

NO

<b>TRI FD:</b>	61131CLNTN6701C				<b>Water:</b>	0
<b>Industry Sector Code:</b>	334				<b>Landfills:</b>	0
<b>Federal Facility:</b>	NO				<b>RCRA C Landfill:</b>	0
<b>Cas No Compound ID:</b>	0007647010				<b>Other Landfills:</b>	0
<b>Classification:</b>	TRI				<b>Land Treatment:</b>	0
<b>Primary SIC:</b>	3671				<b>Surface Impdmnt:</b>	0
<b>Primary NAICS:</b>	334411				<b>RCRA Surface IM:</b>	0
<b>Metal:</b>	NO				<b>Other Surface I:</b>	0
<b>Carcinogen:</b>	NO				<b>Other Disposal:</b>	0
<b>Fugitive Air:</b>	1				<b>On Site Release Tot:</b>	1
<b>Stack Air:</b>	0				<b>Off Site Release Tot:</b>	0
<b>Underground:</b>	0				<b>Off Site Recycled Tot:</b>	0
<b>Underground CL I:</b>	0				<b>Total Releases:</b>	1
<b>Underground C II-V:</b>	0					
<b>Chemical:</b>		Hydrochloric acid (acid aerosols including mists, vapors, gas, fog, and other airborne forms of any particle size)				
<b>Industry Sector:</b>		Computers and Electronic Products				
<b>Parent Co Name:</b>		NAD83				
<b>Standard Parent Co Name:</b>						

**One Time Release:**

0

**CAS No:**

7647-01-0

**PFAS:**

NO

<b>TRI FD:</b>	61131CLNTN6701C				<b>Water:</b>	0
<b>Industry Sector Code:</b>	334				<b>Landfills:</b>	0
<b>Federal Facility:</b>	NO				<b>RCRA C Landfill:</b>	0
<b>Cas No Compound ID:</b>	0000108883				<b>Other Landfills:</b>	0
<b>Classification:</b>	TRI				<b>Land Treatment:</b>	0

Map Key	Number of Records	Direction	Distance (mi/ft)	Elev/Diff (ft)	Site	DB
---------	-------------------	-----------	------------------	----------------	------	----

Primary SIC:	3671				Surface Impndmnt:	0
Primary NAICS:	334411				RCRA Surface IM:	0
Metal:	NO				Other Surface I:	0
Carcinogen:	NO				Other Disposal:	0
Fugitive Air:	6000				On Site Release Tot:	6000
Stack Air:	0				Off Site Release Tot:	0
Underground:	0				Off Site Recycled Tot:	0
Underground CL I:	0				Total Releases:	6000
Underground C II-V:	0					

**Chemical:** Toluene  
**Industry Sector:** Computers and Electronic Products  
**Parent Co Name:** NAD83  
**Standard Parent Co Name:**

**One Time Release:**

0

**CAS No:**

108-88-3

**PFAS:**

NO

TRI FD:	61131CLNTN6701C				Water:	0
Industry Sector Code:	334				Landfills:	0
Federal Facility:	NO				RCRA C Landfill:	0
Cas No Compound ID:	N420				Other Landfills:	0
Classification:	PBT				Land Treatment:	0
Primary SIC:	3671				Surface Impndmnt:	0
Primary NAICS:	334411				RCRA Surface IM:	0
Metal:	YES				Other Surface I:	0
Carcinogen:	NO				Other Disposal:	0
Fugitive Air:	0				On Site Release Tot:	0
Stack Air:	0				Off Site Release Tot:	30
Underground:	0				Off Site Recycled Tot:	0
Underground CL I:	0				Total Releases:	30
Underground C II-V:	0					

**Chemical:** Lead compounds  
**Industry Sector:** Computers and Electronic Products  
**Parent Co Name:** NAD83  
**Standard Parent Co Name:**

**One Time Release:**

0

**CAS No:**

N420

**PFAS:**

NO

**1993 Details**

TRI FD:	61131CLNTN6701C				Water:	0
Industry Sector Code:	334				Landfills:	0
Federal Facility:	NO				RCRA C Landfill:	0
Cas No Compound ID:	0000067641				Other Landfills:	0
Classification:	TRI				Land Treatment:	0
Primary SIC:	3671				Surface Impndmnt:	0
Primary NAICS:	334411				RCRA Surface IM:	0
Metal:	NO				Other Surface I:	0

Map Key	Number of Records	Direction	Distance (mi/ft)	Elev/Diff (ft)	Site	DB
---------	-------------------	-----------	------------------	----------------	------	----

<b>Carcinogen:</b>	NO				<b>Other Disposal:</b>	0
<b>Fugitive Air:</b>	17000				<b>On Site Release Tot:</b>	17000
<b>Stack Air:</b>	0				<b>Off Site Release Tot:</b>	0
<b>Underground:</b>	0				<b>Off Site Recycled Tot:</b>	0
<b>Underground CL I:</b>	0				<b>Total Releases:</b>	17000
<b>Underground C II-V:</b>	0					
<b>Chemical:</b>		Acetone				
<b>Industry Sector:</b>		Computers and Electronic Products				
<b>Parent Co Name:</b>		NAD83				
<b>Standard Parent Co Name:</b>						

**One Time Release:**

0

**CAS No:**

67-64-1

**PFAS:**

NO

<b>TRI FD:</b>	61131CLNTN6701C				<b>Water:</b>	0
<b>Industry Sector Code:</b>	334				<b>Landfills:</b>	0
<b>Federal Facility:</b>	NO				<b>RCRA C Landfill:</b>	0
<b>Cas No Compound ID:</b>	N040				<b>Other Landfills:</b>	0
<b>Classification:</b>	TRI				<b>Land Treatment:</b>	0
<b>Primary SIC:</b>	3671				<b>Surface Impdmnt:</b>	0
<b>Primary NAICS:</b>	334411				<b>RCRA Surface IM:</b>	0
<b>Metal:</b>	NO				<b>Other Surface I:</b>	0
<b>Carcinogen:</b>	NO				<b>Other Disposal:</b>	0
<b>Fugitive Air:</b>	0				<b>On Site Release Tot:</b>	0
<b>Stack Air:</b>	0				<b>Off Site Release Tot:</b>	0
<b>Underground:</b>	0				<b>Off Site Recycled Tot:</b>	0
<b>Underground CL I:</b>	0				<b>Total Releases:</b>	0
<b>Underground C II-V:</b>	0					
<b>Chemical:</b>		Barium compounds (except for barium sulfate (CAS No. 7727-43-7))				
<b>Industry Sector:</b>		Computers and Electronic Products				
<b>Parent Co Name:</b>		NAD83				
<b>Standard Parent Co Name:</b>						

**One Time Release:**

0

**CAS No:**

N040

**PFAS:**

NO

<b>TRI FD:</b>	61131CLNTN6701C				<b>Water:</b>	0
<b>Industry Sector Code:</b>	334				<b>Landfills:</b>	0
<b>Federal Facility:</b>	NO				<b>RCRA C Landfill:</b>	0
<b>Cas No Compound ID:</b>	0000108883				<b>Other Landfills:</b>	0
<b>Classification:</b>	TRI				<b>Land Treatment:</b>	0
<b>Primary SIC:</b>	3671				<b>Surface Impdmnt:</b>	0
<b>Primary NAICS:</b>	334411				<b>RCRA Surface IM:</b>	0
<b>Metal:</b>	NO				<b>Other Surface I:</b>	0
<b>Carcinogen:</b>	NO				<b>Other Disposal:</b>	0
<b>Fugitive Air:</b>	7900				<b>On Site Release Tot:</b>	7900
<b>Stack Air:</b>	0				<b>Off Site Release Tot:</b>	0
<b>Underground:</b>	0				<b>Off Site Recycled Tot:</b>	0
<b>Underground CL I:</b>	0				<b>Total Releases:</b>	7900
<b>Underground C II-V:</b>	0					
<b>Chemical:</b>		Toluene				

Map Key	Number of Records	Direction	Distance (mi/ft)	Elev/Diff (ft)	Site	DB
---------	-------------------	-----------	------------------	----------------	------	----

**Industry Sector:** Computers and Electronic Products  
**Parent Co Name:** NAD83  
**Standard Parent Co Name:**

**One Time Release:**

0

**CAS No:**

108-88-3

**PFAS:**

NO

<b>TRI FD:</b>	61131CLNTN6701C	<b>Water:</b>	0
<b>Industry Sector Code:</b>	334	<b>Landfills:</b>	0
<b>Federal Facility:</b>	NO	<b>RCRA C Landfill:</b>	0
<b>Cas No Compound ID:</b>	N420	<b>Other Landfills:</b>	0
<b>Classification:</b>	PBT	<b>Land Treatment:</b>	0
<b>Primary SIC:</b>	3671	<b>Surface Impndmnt:</b>	0
<b>Primary NAICS:</b>	334411	<b>RCRA Surface IM:</b>	0
<b>Metal:</b>	YES	<b>Other Surface I:</b>	0
<b>Carcinogen:</b>	NO	<b>Other Disposal:</b>	0
<b>Fugitive Air:</b>	0	<b>On Site Release Tot:</b>	0
<b>Stack Air:</b>	0	<b>Off Site Release Tot:</b>	0
<b>Underground:</b>	0	<b>Off Site Recycled Tot:</b>	0
<b>Underground CL I:</b>	0	<b>Total Releases:</b>	0
<b>Underground C II-V:</b>	0		

**Chemical:** Lead compounds  
**Industry Sector:** Computers and Electronic Products  
**Parent Co Name:** NAD83  
**Standard Parent Co Name:**

**One Time Release:**

0

**CAS No:**

N420

**PFAS:**

NO

<b>TRI FD:</b>	61131CLNTN6701C	<b>Water:</b>	0
<b>Industry Sector Code:</b>	334	<b>Landfills:</b>	0
<b>Federal Facility:</b>	NO	<b>RCRA C Landfill:</b>	0
<b>Cas No Compound ID:</b>	0007647010	<b>Other Landfills:</b>	0
<b>Classification:</b>	TRI	<b>Land Treatment:</b>	0
<b>Primary SIC:</b>	3671	<b>Surface Impndmnt:</b>	0
<b>Primary NAICS:</b>	334411	<b>RCRA Surface IM:</b>	0
<b>Metal:</b>	NO	<b>Other Surface I:</b>	0
<b>Carcinogen:</b>	NO	<b>Other Disposal:</b>	0
<b>Fugitive Air:</b>	1	<b>On Site Release Tot:</b>	1
<b>Stack Air:</b>	0	<b>Off Site Release Tot:</b>	0
<b>Underground:</b>	0	<b>Off Site Recycled Tot:</b>	0
<b>Underground CL I:</b>	0	<b>Total Releases:</b>	1
<b>Underground C II-V:</b>	0		

**Chemical:** Hydrochloric acid (acid aerosols including mists, vapors, gas, fog, and other airborne forms of any particle size)  
**Industry Sector:** Computers and Electronic Products  
**Parent Co Name:** NAD83  
**Standard Parent Co Name:**

**One Time Release:**

0

Map Key	Number of Records	Direction	Distance (mi/ft)	Elev/Diff (ft)	Site	DB
---------	-------------------	-----------	------------------	----------------	------	----

**CAS No:**

7647-01-0

**PFAS:**

NO

**1994 Details**

<b>TRI FD:</b>	61131CLNTN6701C	<b>Water:</b>	0
<b>Industry Sector Code:</b>	334	<b>Landfills:</b>	0
<b>Federal Facility:</b>	NO	<b>RCRA C Landfill:</b>	0
<b>Cas No Compound ID:</b>	0000108883	<b>Other Landfills:</b>	0
<b>Classification:</b>	TRI	<b>Land Treatment:</b>	0
<b>Primary SIC:</b>	3671	<b>Surface Impdmnt:</b>	0
<b>Primary NAICS:</b>	334411	<b>RCRA Surface IM:</b>	0
<b>Metal:</b>	NO	<b>Other Surface I:</b>	0
<b>Carcinogen:</b>	NO	<b>Other Disposal:</b>	0
<b>Fugitive Air:</b>	7100	<b>On Site Release Tot:</b>	7100
<b>Stack Air:</b>	0	<b>Off Site Release Tot:</b>	0
<b>Underground:</b>	0	<b>Off Site Recycled Tot:</b>	0
<b>Underground CL I:</b>	0	<b>Total Releases:</b>	7100
<b>Underground C II-V:</b>	0		
<b>Chemical:</b>	Toluene		
<b>Industry Sector:</b>	Computers and Electronic Products		
<b>Parent Co Name:</b>	NAD83		
<b>Standard Parent Co Name:</b>			

**One Time Release:**

0

**CAS No:**

108-88-3

**PFAS:**

NO

<b>TRI FD:</b>	61131CLNTN6701C	<b>Water:</b>	0
<b>Industry Sector Code:</b>	334	<b>Landfills:</b>	0
<b>Federal Facility:</b>	NO	<b>RCRA C Landfill:</b>	0
<b>Cas No Compound ID:</b>	N040	<b>Other Landfills:</b>	0
<b>Classification:</b>	TRI	<b>Land Treatment:</b>	0
<b>Primary SIC:</b>	3671	<b>Surface Impdmnt:</b>	0
<b>Primary NAICS:</b>	334411	<b>RCRA Surface IM:</b>	0
<b>Metal:</b>	NO	<b>Other Surface I:</b>	0
<b>Carcinogen:</b>	NO	<b>Other Disposal:</b>	0
<b>Fugitive Air:</b>	0	<b>On Site Release Tot:</b>	0
<b>Stack Air:</b>	0	<b>Off Site Release Tot:</b>	0
<b>Underground:</b>	0	<b>Off Site Recycled Tot:</b>	0
<b>Underground CL I:</b>	0	<b>Total Releases:</b>	0
<b>Underground C II-V:</b>	0		
<b>Chemical:</b>	Barium compounds (except for barium sulfate (CAS No. 7727-43-7))		
<b>Industry Sector:</b>	Computers and Electronic Products		
<b>Parent Co Name:</b>	NAD83		
<b>Standard Parent Co Name:</b>			

**One Time Release:**

0

**CAS No:**

N040

Map Key	Number of Records	Direction	Distance (mi/ft)	Elev/Diff (ft)	Site	DB
---------	-------------------	-----------	------------------	----------------	------	----

**PFAS:**

NO

<b>TRI FD:</b>	61131CLNTN6701C	<b>Water:</b>	0
<b>Industry Sector Code:</b>	334	<b>Landfills:</b>	0
<b>Federal Facility:</b>	NO	<b>RCRA C Landfill:</b>	0
<b>Cas No Compound ID:</b>	N420	<b>Other Landfills:</b>	0
<b>Classification:</b>	PBT	<b>Land Treatment:</b>	0
<b>Primary SIC:</b>	3671	<b>Surface Impdmnt:</b>	0
<b>Primary NAICS:</b>	334411	<b>RCRA Surface IM:</b>	0
<b>Metal:</b>	YES	<b>Other Surface I:</b>	0
<b>Carcinogen:</b>	NO	<b>Other Disposal:</b>	0
<b>Fugitive Air:</b>	0	<b>On Site Release Tot:</b>	0
<b>Stack Air:</b>	0	<b>Off Site Release Tot:</b>	0
<b>Underground:</b>	0	<b>Off Site Recycled Tot:</b>	0
<b>Underground CL I:</b>	0	<b>Total Releases:</b>	0
<b>Underground C II-V:</b>	0		
<b>Chemical:</b>	Lead compounds		
<b>Industry Sector:</b>	Computers and Electronic Products		
<b>Parent Co Name:</b>	NAD83		
<b>Standard Parent Co Name:</b>			

**One Time Release:**

0

**CAS No:**

N420

**PFAS:**

NO

**1995 Details**

<b>TRI FD:</b>	61131CLNTN6701C	<b>Water:</b>	0
<b>Industry Sector Code:</b>	334	<b>Landfills:</b>	0
<b>Federal Facility:</b>	NO	<b>RCRA C Landfill:</b>	0
<b>Cas No Compound ID:</b>	N420	<b>Other Landfills:</b>	0
<b>Classification:</b>	PBT	<b>Land Treatment:</b>	0
<b>Primary SIC:</b>	3671	<b>Surface Impdmnt:</b>	0
<b>Primary NAICS:</b>	334411	<b>RCRA Surface IM:</b>	0
<b>Metal:</b>	YES	<b>Other Surface I:</b>	0
<b>Carcinogen:</b>	NO	<b>Other Disposal:</b>	0
<b>Fugitive Air:</b>	0	<b>On Site Release Tot:</b>	0
<b>Stack Air:</b>	0	<b>Off Site Release Tot:</b>	0
<b>Underground:</b>	0	<b>Off Site Recycled Tot:</b>	0
<b>Underground CL I:</b>	0	<b>Total Releases:</b>	0
<b>Underground C II-V:</b>	0		
<b>Chemical:</b>	Lead compounds		
<b>Industry Sector:</b>	Computers and Electronic Products		
<b>Parent Co Name:</b>	NAD83		
<b>Standard Parent Co Name:</b>			

**One Time Release:**

0

**CAS No:**

N420

**PFAS:**

NO

Map Key	Number of Records	Direction	Distance (mi/ft)	Elev/Diff (ft)	Site	DB
---------	-------------------	-----------	------------------	----------------	------	----

<b>TRI FD:</b>	61131CLNTN6701C				<b>Water:</b>	0
<b>Industry Sector Code:</b>	334				<b>Landfills:</b>	0
<b>Federal Facility:</b>	NO				<b>RCRA C Landfill:</b>	0
<b>Cas No Compound ID:</b>	0000108883				<b>Other Landfills:</b>	0
<b>Classification:</b>	TRI				<b>Land Treatment:</b>	0
<b>Primary SIC:</b>	3671				<b>Surface Impdmnt:</b>	0
<b>Primary NAICS:</b>	334411				<b>RCRA Surface IM:</b>	0
<b>Metal:</b>	NO				<b>Other Surface I:</b>	0
<b>Carcinogen:</b>	NO				<b>Other Disposal:</b>	0
<b>Fugitive Air:</b>	5400				<b>On Site Release Tot:</b>	5400
<b>Stack Air:</b>	0				<b>Off Site Release Tot:</b>	0
<b>Underground:</b>	0				<b>Off Site Recycled Tot:</b>	0
<b>Underground CL I:</b>	0				<b>Total Releases:</b>	5400
<b>Underground C II-V:</b>	0					
<b>Chemical:</b>		Toluene				
<b>Industry Sector:</b>		Computers and Electronic Products				
<b>Parent Co Name:</b>		NAD83				
<b>Standard Parent Co Name:</b>						

**One Time Release:**

0

**CAS No:**

108-88-3

**PFAS:**

NO

<b>TRI FD:</b>	61131CLNTN6701C				<b>Water:</b>	0
<b>Industry Sector Code:</b>	334				<b>Landfills:</b>	0
<b>Federal Facility:</b>	NO				<b>RCRA C Landfill:</b>	0
<b>Cas No Compound ID:</b>	N040				<b>Other Landfills:</b>	0
<b>Classification:</b>	TRI				<b>Land Treatment:</b>	0
<b>Primary SIC:</b>	3671				<b>Surface Impdmnt:</b>	0
<b>Primary NAICS:</b>	334411				<b>RCRA Surface IM:</b>	0
<b>Metal:</b>	NO				<b>Other Surface I:</b>	0
<b>Carcinogen:</b>	NO				<b>Other Disposal:</b>	0
<b>Fugitive Air:</b>	0				<b>On Site Release Tot:</b>	0
<b>Stack Air:</b>	0				<b>Off Site Release Tot:</b>	0
<b>Underground:</b>	0				<b>Off Site Recycled Tot:</b>	0
<b>Underground CL I:</b>	0				<b>Total Releases:</b>	0
<b>Underground C II-V:</b>	0					
<b>Chemical:</b>		Barium compounds (except for barium sulfate (CAS No. 7727-43-7))				
<b>Industry Sector:</b>		Computers and Electronic Products				
<b>Parent Co Name:</b>		NAD83				
<b>Standard Parent Co Name:</b>						

**One Time Release:**

0

**CAS No:**

N040

**PFAS:**

NO

**1996 Details**

<b>TRI FD:</b>	61131CLNTN6701C				<b>Water:</b>	0
<b>Industry Sector Code:</b>	334				<b>Landfills:</b>	0



Map Key	Number of Records	Direction	Distance (mi/ft)	Elev/Diff (ft)	Site	DB
<b>Federal Facility:</b>	NO				<b>RCRA C Landfill:</b>	0
<b>Cas No Compound ID:</b>	N420				<b>Other Landfills:</b>	0
<b>Classification:</b>	PBT				<b>Land Treatment:</b>	0
<b>Primary SIC:</b>	3671				<b>Surface Impndmnt:</b>	0
<b>Primary NAICS:</b>	334411				<b>RCRA Surface IM:</b>	0
<b>Metal:</b>	YES				<b>Other Surface I:</b>	0
<b>Carcinogen:</b>	NO				<b>Other Disposal:</b>	0
<b>Fugitive Air:</b>	0				<b>On Site Release Tot:</b>	0
<b>Stack Air:</b>	0				<b>Off Site Release Tot:</b>	0
<b>Underground:</b>	0				<b>Off Site Recycled Tot:</b>	0
<b>Underground CL I:</b>	0				<b>Total Releases:</b>	0
<b>Underground C II-V:</b>	0					
<b>Chemical:</b>		Lead compounds				
<b>Industry Sector:</b>		Computers and Electronic Products				
<b>Parent Co Name:</b>		NAD83				
<b>Standard Parent Co Name:</b>						

**One Time Release:**

0

**CAS No:**

N420

**PFAS:**

NO

<b>TRI FD:</b>	61131CLNTN6701C				<b>Water:</b>	0
<b>Industry Sector Code:</b>	334				<b>Landfills:</b>	0
<b>Federal Facility:</b>	NO				<b>RCRA C Landfill:</b>	0
<b>Cas No Compound ID:</b>	N040				<b>Other Landfills:</b>	0
<b>Classification:</b>	TRI				<b>Land Treatment:</b>	0
<b>Primary SIC:</b>	3671				<b>Surface Impndmnt:</b>	0
<b>Primary NAICS:</b>	334411				<b>RCRA Surface IM:</b>	0
<b>Metal:</b>	NO				<b>Other Surface I:</b>	0
<b>Carcinogen:</b>	NO				<b>Other Disposal:</b>	0
<b>Fugitive Air:</b>	0				<b>On Site Release Tot:</b>	0
<b>Stack Air:</b>	0				<b>Off Site Release Tot:</b>	0
<b>Underground:</b>	0				<b>Off Site Recycled Tot:</b>	0
<b>Underground CL I:</b>	0				<b>Total Releases:</b>	0
<b>Underground C II-V:</b>	0					
<b>Chemical:</b>		Barium compounds (except for barium sulfate (CAS No. 7727-43-7))				
<b>Industry Sector:</b>		Computers and Electronic Products				
<b>Parent Co Name:</b>		NAD83				
<b>Standard Parent Co Name:</b>						

**One Time Release:**

0

**CAS No:**

N040

**PFAS:**

NO

**1997 Details**

<b>TRI FD:</b>	61131CLNTN6701C				<b>Water:</b>	0
<b>Industry Sector Code:</b>	334				<b>Landfills:</b>	0
<b>Federal Facility:</b>	NO				<b>RCRA C Landfill:</b>	0
<b>Cas No Compound ID:</b>	N040				<b>Other Landfills:</b>	0
<b>Classification:</b>	TRI				<b>Land Treatment:</b>	0

Map Key	Number of Records	Direction	Distance (mi/ft)	Elev/Diff (ft)	Site	DB
---------	-------------------	-----------	------------------	----------------	------	----

Primary SIC:	3671				Surface Impndmnt:	0
Primary NAICS:	334411				RCRA Surface IM:	0
Metal:	NO				Other Surface I:	0
Carcinogen:	NO				Other Disposal:	0
Fugitive Air:	0				On Site Release Tot:	0
Stack Air:	0				Off Site Release Tot:	50
Underground:	0				Off Site Recycled Tot:	0
Underground CL I:	0				Total Releases:	50
Underground C II-V:	0					

**Chemical:** Barium compounds (except for barium sulfate (CAS No. 7727-43-7))  
**Industry Sector:** Computers and Electronic Products  
**Parent Co Name:** NAD83  
**Standard Parent Co Name:**

**One Time Release:**

0

**CAS No:**

N040

**PFAS:**

NO

TRI FD:	61131CLNTN6701C				Water:	0
Industry Sector Code:	334				Landfills:	0
Federal Facility:	NO				RCRA C Landfill:	0
Cas No Compound ID:	N420				Other Landfills:	0
Classification:	PBT				Land Treatment:	0
Primary SIC:	3671				Surface Impndmnt:	0
Primary NAICS:	334411				RCRA Surface IM:	0
Metal:	YES				Other Surface I:	0
Carcinogen:	NO				Other Disposal:	0
Fugitive Air:	0				On Site Release Tot:	0
Stack Air:	0				Off Site Release Tot:	16
Underground:	0				Off Site Recycled Tot:	0
Underground CL I:	0				Total Releases:	16
Underground C II-V:	0					

**Chemical:** Lead compounds  
**Industry Sector:** Computers and Electronic Products  
**Parent Co Name:** NAD83  
**Standard Parent Co Name:**

**One Time Release:**

0

**CAS No:**

N420

**PFAS:**

NO

**1998 Details**

TRI FD:	61131CLNTN6701C				Water:	0
Industry Sector Code:	334				Landfills:	0
Federal Facility:	NO				RCRA C Landfill:	0
Cas No Compound ID:	N420				Other Landfills:	0
Classification:	PBT				Land Treatment:	0
Primary SIC:	3671				Surface Impndmnt:	0
Primary NAICS:	334411				RCRA Surface IM:	0
Metal:	YES				Other Surface I:	0

Map Key	Number of Records	Direction	Distance (mi/ft)	Elev/Diff (ft)	Site	DB
---------	-------------------	-----------	------------------	----------------	------	----

<b>Carcinogen:</b>	NO				<b>Other Disposal:</b>	0
<b>Fugitive Air:</b>	0				<b>On Site Release Tot:</b>	0
<b>Stack Air:</b>	0				<b>Off Site Release Tot:</b>	0
<b>Underground:</b>	0				<b>Off Site Recycled Tot:</b>	0
<b>Underground CL I:</b>	0				<b>Total Releases:</b>	0
<b>Underground C II-V:</b>	0					
<b>Chemical:</b>		Lead compounds				
<b>Industry Sector:</b>		Computers and Electronic Products				
<b>Parent Co Name:</b>		NAD83				
<b>Standard Parent Co Name:</b>						

**One Time Release:**

0

**CAS No:**

N420

**PFAS:**

NO

<b>TRI FD:</b>	61131CLNTN6701C				<b>Water:</b>	0
<b>Industry Sector Code:</b>	334				<b>Landfills:</b>	0
<b>Federal Facility:</b>	NO				<b>RCRA C Landfill:</b>	0
<b>Cas No Compound ID:</b>	N040				<b>Other Landfills:</b>	0
<b>Classification:</b>	TRI				<b>Land Treatment:</b>	0
<b>Primary SIC:</b>	3671				<b>Surface Impdmnt:</b>	0
<b>Primary NAICS:</b>	334411				<b>RCRA Surface IM:</b>	0
<b>Metal:</b>	NO				<b>Other Surface I:</b>	0
<b>Carcinogen:</b>	NO				<b>Other Disposal:</b>	0
<b>Fugitive Air:</b>	0				<b>On Site Release Tot:</b>	0
<b>Stack Air:</b>	0				<b>Off Site Release Tot:</b>	0
<b>Underground:</b>	0				<b>Off Site Recycled Tot:</b>	0
<b>Underground CL I:</b>	0				<b>Total Releases:</b>	0
<b>Underground C II-V:</b>	0					
<b>Chemical:</b>		Barium compounds (except for barium sulfate (CAS No. 7727-43-7))				
<b>Industry Sector:</b>		Computers and Electronic Products				
<b>Parent Co Name:</b>		NAD83				
<b>Standard Parent Co Name:</b>						

**One Time Release:**

0

**CAS No:**

N040

**PFAS:**

NO

**1999 Details**

<b>TRI FD:</b>	61131CLNTN6701C				<b>Water:</b>	0
<b>Industry Sector Code:</b>	334				<b>Landfills:</b>	0
<b>Federal Facility:</b>	NO				<b>RCRA C Landfill:</b>	0
<b>Cas No Compound ID:</b>	N420				<b>Other Landfills:</b>	0
<b>Classification:</b>	PBT				<b>Land Treatment:</b>	0
<b>Primary SIC:</b>	3671				<b>Surface Impdmnt:</b>	0
<b>Primary NAICS:</b>	334411				<b>RCRA Surface IM:</b>	0
<b>Metal:</b>	YES				<b>Other Surface I:</b>	0
<b>Carcinogen:</b>	NO				<b>Other Disposal:</b>	0
<b>Fugitive Air:</b>	0				<b>On Site Release Tot:</b>	0
<b>Stack Air:</b>	0				<b>Off Site Release Tot:</b>	2

Map Key	Number of Records	Direction	Distance (mi/ft)	Elev/Diff (ft)	Site	DB
---------	-------------------	-----------	------------------	----------------	------	----

<b>Underground:</b>	0				<b>Off Site Recycled Tot:</b>	0
<b>Underground CL I:</b>	0				<b>Total Releases:</b>	2
<b>Underground C II-V:</b>	0					
<b>Chemical:</b>		Lead compounds				
<b>Industry Sector:</b>		Computers and Electronic Products				
<b>Parent Co Name:</b>		NAD83				
<b>Standard Parent Co Name:</b>						

**One Time Release:**

0

**CAS No:**

N420

**PFAS:**

NO

<b>TRI FD:</b>	61131CLNTN6701C				<b>Water:</b>	0
<b>Industry Sector Code:</b>	334				<b>Landfills:</b>	0
<b>Federal Facility:</b>	NO				<b>RCRA C Landfill:</b>	0
<b>Cas No Compound ID:</b>	N040				<b>Other Landfills:</b>	0
<b>Classification:</b>	TRI				<b>Land Treatment:</b>	0
<b>Primary SIC:</b>	3671				<b>Surface Impdmnt:</b>	0
<b>Primary NAICS:</b>	334411				<b>RCRA Surface IM:</b>	0
<b>Metal:</b>	NO				<b>Other Surface I:</b>	0
<b>Carcinogen:</b>	NO				<b>Other Disposal:</b>	0
<b>Fugitive Air:</b>	0				<b>On Site Release Tot:</b>	0
<b>Stack Air:</b>	0				<b>Off Site Release Tot:</b>	6
<b>Underground:</b>	0				<b>Off Site Recycled Tot:</b>	0
<b>Underground CL I:</b>	0				<b>Total Releases:</b>	6
<b>Underground C II-V:</b>	0					
<b>Chemical:</b>		Barium compounds (except for barium sulfate (CAS No. 7727-43-7))				
<b>Industry Sector:</b>		Computers and Electronic Products				
<b>Parent Co Name:</b>		NAD83				
<b>Standard Parent Co Name:</b>						

**One Time Release:**

0

**CAS No:**

N040

**PFAS:**

NO

**2000 Details**

<b>TRI FD:</b>	61131CLNTN6701C				<b>Water:</b>	0
<b>Industry Sector Code:</b>	334				<b>Landfills:</b>	0
<b>Federal Facility:</b>	NO				<b>RCRA C Landfill:</b>	0
<b>Cas No Compound ID:</b>	N420				<b>Other Landfills:</b>	0
<b>Classification:</b>	PBT				<b>Land Treatment:</b>	0
<b>Primary SIC:</b>	3671				<b>Surface Impdmnt:</b>	0
<b>Primary NAICS:</b>	334411				<b>RCRA Surface IM:</b>	0
<b>Metal:</b>	YES				<b>Other Surface I:</b>	0
<b>Carcinogen:</b>	NO				<b>Other Disposal:</b>	0
<b>Fugitive Air:</b>	0				<b>On Site Release Tot:</b>	0
<b>Stack Air:</b>	0				<b>Off Site Release Tot:</b>	0
<b>Underground:</b>	0				<b>Off Site Recycled Tot:</b>	0
<b>Underground CL I:</b>	0				<b>Total Releases:</b>	0
<b>Underground C II-V:</b>	0					

Map Key	Number of Records	Direction	Distance (mi/ft)	Elev/Diff (ft)	Site	DB
---------	-------------------	-----------	------------------	----------------	------	----

**Chemical:** Lead compounds  
**Industry Sector:** Computers and Electronic Products  
**Parent Co Name:** NAD83  
**Standard Parent Co Name:**

**One Time Release:**

**CAS No:**

N420

**PFAS:**

NO

<b>TRI FD:</b>	61131CLNTN6701C	<b>Water:</b>	0
<b>Industry Sector Code:</b>	334	<b>Landfills:</b>	0
<b>Federal Facility:</b>	NO	<b>RCRA C Landfill:</b>	0
<b>Cas No Compound ID:</b>	N040	<b>Other Landfills:</b>	0
<b>Classification:</b>	TRI	<b>Land Treatment:</b>	0
<b>Primary SIC:</b>	3671	<b>Surface Impdmnt:</b>	0
<b>Primary NAICS:</b>	334411	<b>RCRA Surface IM:</b>	0
<b>Metal:</b>	NO	<b>Other Surface I:</b>	0
<b>Carcinogen:</b>	NO	<b>Other Disposal:</b>	0
<b>Fugitive Air:</b>	0	<b>On Site Release Tot:</b>	0
<b>Stack Air:</b>	0	<b>Off Site Release Tot:</b>	0
<b>Underground:</b>	0	<b>Off Site Recycled Tot:</b>	0
<b>Underground CL I:</b>	0	<b>Total Releases:</b>	0
<b>Underground C II-V:</b>	0		

**Chemical:** Barium compounds (except for barium sulfate (CAS No. 7727-43-7))  
**Industry Sector:** Computers and Electronic Products  
**Parent Co Name:** NAD83  
**Standard Parent Co Name:**

**One Time Release:**

**CAS No:**

N040

**PFAS:**

NO

**2001 Details**

<b>TRI FD:</b>	61131CLNTN6701C	<b>Water:</b>	0
<b>Industry Sector Code:</b>	334	<b>Landfills:</b>	0
<b>Federal Facility:</b>	NO	<b>RCRA C Landfill:</b>	0
<b>Cas No Compound ID:</b>	0007440393	<b>Other Landfills:</b>	0
<b>Classification:</b>	TRI	<b>Land Treatment:</b>	0
<b>Primary SIC:</b>	3671	<b>Surface Impdmnt:</b>	0
<b>Primary NAICS:</b>	334411	<b>RCRA Surface IM:</b>	0
<b>Metal:</b>	NO	<b>Other Surface I:</b>	0
<b>Carcinogen:</b>	NO	<b>Other Disposal:</b>	0
<b>Fugitive Air:</b>	0	<b>On Site Release Tot:</b>	0
<b>Stack Air:</b>	0	<b>Off Site Release Tot:</b>	0
<b>Underground:</b>	0	<b>Off Site Recycled Tot:</b>	0
<b>Underground CL I:</b>	0	<b>Total Releases:</b>	0
<b>Underground C II-V:</b>	0		

**Chemical:** Barium  
**Industry Sector:** Computers and Electronic Products  
**Parent Co Name:** NAD83  
**Standard Parent Co Name:**

**One Time Release:**

**CAS No:**

Map Key	Number of Records	Direction	Distance (mi/ft)	Elev/Diff (ft)	Site	DB
---------	-------------------	-----------	------------------	----------------	------	----

7440-39-3

**PFAS:**

NO

2002 Details

<b>TRI FD:</b>	61131CLNTN6701C	<b>Water:</b>	0
<b>Industry Sector Code:</b>	334	<b>Landfills:</b>	0
<b>Federal Facility:</b>	NO	<b>RCRA C Landfill:</b>	0
<b>Cas No Compound ID:</b>	0007440393	<b>Other Landfills:</b>	0
<b>Classification:</b>	TRI	<b>Land Treatment:</b>	0
<b>Primary SIC:</b>	3671	<b>Surface Impdmnt:</b>	0
<b>Primary NAICS:</b>	334411	<b>RCRA Surface IM:</b>	0
<b>Metal:</b>	NO	<b>Other Surface I:</b>	0
<b>Carcinogen:</b>	NO	<b>Other Disposal:</b>	0
<b>Fugitive Air:</b>	0	<b>On Site Release Tot:</b>	0
<b>Stack Air:</b>	0	<b>Off Site Release Tot:</b>	0
<b>Underground:</b>	0	<b>Off Site Recycled Tot:</b>	0
<b>Underground CL I:</b>	0	<b>Total Releases:</b>	0
<b>Underground C II-V:</b>	0		
<b>Chemical:</b>	Barium		
<b>Industry Sector:</b>	Computers and Electronic Products		
<b>Parent Co Name:</b>	NAD83		
<b>Standard Parent Co Name:</b>			

**One Time Release:**

**CAS No:**

7440-39-3

**PFAS:**

NO

2003 Details

<b>TRI FD:</b>	61131CLNTN6701C	<b>Water:</b>	0
<b>Industry Sector Code:</b>	334	<b>Landfills:</b>	0
<b>Federal Facility:</b>	NO	<b>RCRA C Landfill:</b>	0
<b>Cas No Compound ID:</b>	0007440393	<b>Other Landfills:</b>	0
<b>Classification:</b>	TRI	<b>Land Treatment:</b>	0
<b>Primary SIC:</b>	3671	<b>Surface Impdmnt:</b>	0
<b>Primary NAICS:</b>	334411	<b>RCRA Surface IM:</b>	0
<b>Metal:</b>	NO	<b>Other Surface I:</b>	0
<b>Carcinogen:</b>	NO	<b>Other Disposal:</b>	0
<b>Fugitive Air:</b>	0	<b>On Site Release Tot:</b>	0
<b>Stack Air:</b>	0	<b>Off Site Release Tot:</b>	0
<b>Underground:</b>	0	<b>Off Site Recycled Tot:</b>	0
<b>Underground CL I:</b>	0	<b>Total Releases:</b>	0
<b>Underground C II-V:</b>	0		
<b>Chemical:</b>	Barium		
<b>Industry Sector:</b>	Computers and Electronic Products		
<b>Parent Co Name:</b>	NAD83		
<b>Standard Parent Co Name:</b>			

**One Time Release:**

**CAS No:**

7440-39-3

**PFAS:**

Map Key	Number of Records	Direction	Distance (mi/ft)	Elev/Diff (ft)	Site	DB
---------	-------------------	-----------	------------------	----------------	------	----

NO

**2004 Details**

<b>TRI FD:</b>	61131CLNTN6701C	<b>Water:</b>	0
<b>Industry Sector Code:</b>	334	<b>Landfills:</b>	0
<b>Federal Facility:</b>	NO	<b>RCRA C Landfill:</b>	0
<b>Cas No Compound ID:</b>	0007440393	<b>Other Landfills:</b>	0
<b>Classification:</b>	TRI	<b>Land Treatment:</b>	0
<b>Primary SIC:</b>	3671	<b>Surface Impdmnt:</b>	0
<b>Primary NAICS:</b>	334411	<b>RCRA Surface IM:</b>	0
<b>Metal:</b>	NO	<b>Other Surface I:</b>	0
<b>Carcinogen:</b>	NO	<b>Other Disposal:</b>	0
<b>Fugitive Air:</b>	0	<b>On Site Release Tot:</b>	0
<b>Stack Air:</b>	0	<b>Off Site Release Tot:</b>	0
<b>Underground:</b>	0	<b>Off Site Recycled Tot:</b>	0
<b>Underground CL I:</b>	0	<b>Total Releases:</b>	0
<b>Underground C II-V:</b>	0		
<b>Chemical:</b>	Barium		
<b>Industry Sector:</b>	Computers and Electronic Products		
<b>Parent Co Name:</b>	NAD83		
<b>Standard Parent Co Name:</b>			

**One Time Release:**

**CAS No:**

7440-39-3

**PFAS:**

NO

**2005 Details**

<b>TRI FD:</b>	61131CLNTN6701C	<b>Water:</b>	0
<b>Industry Sector Code:</b>	334	<b>Landfills:</b>	0
<b>Federal Facility:</b>	NO	<b>RCRA C Landfill:</b>	0
<b>Cas No Compound ID:</b>	0007440393	<b>Other Landfills:</b>	0
<b>Classification:</b>	TRI	<b>Land Treatment:</b>	0
<b>Primary SIC:</b>	3671	<b>Surface Impdmnt:</b>	0
<b>Primary NAICS:</b>	334411	<b>RCRA Surface IM:</b>	0
<b>Metal:</b>	NO	<b>Other Surface I:</b>	0
<b>Carcinogen:</b>	NO	<b>Other Disposal:</b>	0
<b>Fugitive Air:</b>	0	<b>On Site Release Tot:</b>	0
<b>Stack Air:</b>	0	<b>Off Site Release Tot:</b>	0
<b>Underground:</b>	0	<b>Off Site Recycled Tot:</b>	0
<b>Underground CL I:</b>	0	<b>Total Releases:</b>	0
<b>Underground C II-V:</b>	0		
<b>Chemical:</b>	Barium		
<b>Industry Sector:</b>	Computers and Electronic Products		
<b>Parent Co Name:</b>	NAD83		
<b>Standard Parent Co Name:</b>			

**One Time Release:**

**CAS No:**

7440-39-3

**PFAS:**

NO

Map Key	Number of Records	Direction	Distance (mi/ft)	Elev/Diff (ft)	Site	DB
---------	-------------------	-----------	------------------	----------------	------	----

**2006 Details**

<b>TRI FD:</b>	61131CLNTN6701C			<b>Water:</b>	0
<b>Industry Sector Code:</b>	334			<b>Landfills:</b>	0
<b>Federal Facility:</b>	NO			<b>RCRA C Landfill:</b>	0
<b>Cas No Compound ID:</b>	0007440393			<b>Other Landfills:</b>	0
<b>Classification:</b>	TRI			<b>Land Treatment:</b>	0
<b>Primary SIC:</b>				<b>Surface Impndmnt:</b>	0
<b>Primary NAICS:</b>	334411			<b>RCRA Surface IM:</b>	0
<b>Metal:</b>	NO			<b>Other Surface I:</b>	0
<b>Carcinogen:</b>	NO			<b>Other Disposal:</b>	0
<b>Fugitive Air:</b>	0			<b>On Site Release Tot:</b>	0
<b>Stack Air:</b>	0			<b>Off Site Release Tot:</b>	0
<b>Underground:</b>	0			<b>Off Site Recycled Tot:</b>	0
<b>Underground CL I:</b>	0			<b>Total Releases:</b>	0
<b>Underground C II-V:</b>	0				
<b>Chemical:</b>		Barium			
<b>Industry Sector:</b>		Computers and Electronic Products			
<b>Parent Co Name:</b>		NAD83			
<b>Standard Parent Co Name:</b>					

**One Time Release:**

**CAS No:**

7440-39-3

**PFAS:**

NO

**2007 Details**

<b>TRI FD:</b>	61131CLNTN6701C			<b>Water:</b>	0
<b>Industry Sector Code:</b>	334			<b>Landfills:</b>	0
<b>Federal Facility:</b>	NO			<b>RCRA C Landfill:</b>	0
<b>Cas No Compound ID:</b>	0007440393			<b>Other Landfills:</b>	0
<b>Classification:</b>	TRI			<b>Land Treatment:</b>	0
<b>Primary SIC:</b>				<b>Surface Impndmnt:</b>	0
<b>Primary NAICS:</b>	334411			<b>RCRA Surface IM:</b>	0
<b>Metal:</b>	NO			<b>Other Surface I:</b>	0
<b>Carcinogen:</b>	NO			<b>Other Disposal:</b>	0
<b>Fugitive Air:</b>	0			<b>On Site Release Tot:</b>	0
<b>Stack Air:</b>	0			<b>Off Site Release Tot:</b>	0
<b>Underground:</b>	0			<b>Off Site Recycled Tot:</b>	0
<b>Underground CL I:</b>	0			<b>Total Releases:</b>	0
<b>Underground C II-V:</b>	0				
<b>Chemical:</b>		Barium			
<b>Industry Sector:</b>		Computers and Electronic Products			
<b>Parent Co Name:</b>		NAD83			
<b>Standard Parent Co Name:</b>					

**One Time Release:**

**CAS No:**

7440-39-3

**PFAS:**

NO

**2008 Details**

<b>TRI FD:</b>	61131CLNTN6701C			<b>Water:</b>	0
<b>Industry Sector Code:</b>	334			<b>Landfills:</b>	0



Map Key	Number of Records	Direction	Distance (mi/ft)	Elev/Diff (ft)	Site	DB
<b>Federal Facility:</b>	NO				<b>RCRA C Landfill:</b>	0
<b>Cas No Compound ID:</b>	0007440393				<b>Other Landfills:</b>	0
<b>Classification:</b>	TRI				<b>Land Treatment:</b>	0
<b>Primary SIC:</b>					<b>Surface Impndmnt:</b>	0
<b>Primary NAICS:</b>	334411				<b>RCRA Surface IM:</b>	0
<b>Metal:</b>	NO				<b>Other Surface I:</b>	0
<b>Carcinogen:</b>	NO				<b>Other Disposal:</b>	0
<b>Fugitive Air:</b>	0				<b>On Site Release Tot:</b>	0
<b>Stack Air:</b>	0				<b>Off Site Release Tot:</b>	0
<b>Underground:</b>	0				<b>Off Site Recycled Tot:</b>	0
<b>Underground CL I:</b>	0				<b>Total Releases:</b>	0
<b>Underground C II-V:</b>	0					
<b>Chemical:</b>		Barium				
<b>Industry Sector:</b>		Computers and Electronic Products				
<b>Parent Co Name:</b>		NAD83				
<b>Standard Parent Co Name:</b>						

**One Time Release:**

**CAS No:**

7440-39-3

**PFAS:**

NO

**2009 Details**

<b>TRI FD:</b>	61131CLNTN6701C				<b>Water:</b>	0
<b>Industry Sector Code:</b>	334				<b>Landfills:</b>	0
<b>Federal Facility:</b>	NO				<b>RCRA C Landfill:</b>	0
<b>Cas No Compound ID:</b>	0007440393				<b>Other Landfills:</b>	0
<b>Classification:</b>	TRI				<b>Land Treatment:</b>	0
<b>Primary SIC:</b>					<b>Surface Impndmnt:</b>	0
<b>Primary NAICS:</b>	334411				<b>RCRA Surface IM:</b>	0
<b>Metal:</b>	NO				<b>Other Surface I:</b>	0
<b>Carcinogen:</b>	NO				<b>Other Disposal:</b>	0
<b>Fugitive Air:</b>	0				<b>On Site Release Tot:</b>	0
<b>Stack Air:</b>	0				<b>Off Site Release Tot:</b>	0
<b>Underground:</b>	0				<b>Off Site Recycled Tot:</b>	0
<b>Underground CL I:</b>	0				<b>Total Releases:</b>	0
<b>Underground C II-V:</b>	0					
<b>Chemical:</b>		Barium				
<b>Industry Sector:</b>		Computers and Electronic Products				
<b>Parent Co Name:</b>		NAD83				
<b>Standard Parent Co Name:</b>						

**One Time Release:**

**CAS No:**

7440-39-3

**PFAS:**

NO

**2010 Details**

<b>TRI FD:</b>	61131CLNTN6701C				<b>Water:</b>	0
<b>Industry Sector Code:</b>	334				<b>Landfills:</b>	0
<b>Federal Facility:</b>	NO				<b>RCRA C Landfill:</b>	0
<b>Cas No Compound ID:</b>	0007440393				<b>Other Landfills:</b>	0
<b>Classification:</b>	TRI				<b>Land Treatment:</b>	0
<b>Primary SIC:</b>					<b>Surface Impndmnt:</b>	0

Map Key	Number of Records	Direction	Distance (mi/ft)	Elev/Diff (ft)	Site	DB
Primary NAICS:	334411				RCRA Surface IM:	0
Metal:	NO				Other Surface I:	0
Carcinogen:	NO				Other Disposal:	0
Fugitive Air:	0				On Site Release Tot:	0
Stack Air:	0				Off Site Release Tot:	0
Underground:	0				Off Site Recycled Tot:	0
Underground CL I:	0				Total Releases:	0
Underground C II-V:	0					
Chemical:		Barium				
Industry Sector:		Computers and Electronic Products				
Parent Co Name:		NAD83				
Standard Parent Co Name:						

One Time Release:

CAS No:

7440-39-3

PFAS:

NO

<a href="#">61</a>	1 of 5	ESE	1.23 / 6,485.46	786.27 / 52	WOODWARD INC 5257 HARLEM Road LOVES PARK IL 61111	AST
--------------------	--------	-----	--------------------	----------------	---	-----

Type: Tank - Above Ground Bulk  
NOVs: 3 NOVs  
Tank 2:  
Occupant 2:  
Occupancy No: -WJ-59-1428945766561  
Occupant Type: 059 - ABOVE GROUND BULK STORAGE  
Tank: TANK#2-6000  
Building:  
Location Comment:

Date:  
Inspector:  
Row:  
Section: WJ

<a href="#">61</a>	2 of 5	ESE	1.23 / 6,485.46	786.27 / 52	WOODWARD INC 5257 HARLEM Road LOVES PARK IL 61111	AST
--------------------	--------	-----	--------------------	----------------	---	-----

Type: Tank - Above Ground Bulk  
NOVs:  
Tank 2:  
Occupant 2:  
Occupancy No: -WJ-059-1433350914196  
Occupant Type: 059 - ABOVE GROUND BULK STORAGE  
Tank: TANK#5-1900  
Building:  
Location Comment:

Date:  
Inspector:  
Row:  
Section: WJ

<a href="#">61</a>	3 of 5	ESE	1.23 / 6,485.46	786.27 / 52	WOODWARD INC 5257 HARLEM Road LOVES PARK IL 61111	AST
--------------------	--------	-----	--------------------	----------------	---	-----

Type: Tank - Above Ground Bulk  
NOVs: 3 NOVs  
Tank 2:  
Occupant 2:  
Occupancy No: -WJ-059-1428945642661  
Occupant Type: 059 - ABOVE GROUND BULK STORAGE  
Tank: TANK#1-3000  
Building:  
Location Comment:

Date:  
Inspector:  
Row:  
Section: WJ

Map Key	Number of Records	Direction	Distance (mi/ft)	Elev/Diff (ft)	Site	DB
---------	-------------------	-----------	------------------	----------------	------	----

<a href="#">61</a>	4 of 5	ESE	1.23 / 6,485.46	786.27 / 52	WOODWARD INC 5257 HARLEM Road LOVES PARK IL 61111	AST
--------------------	--------	-----	-----------------	-------------	---	-----

**Type:** Tank - Above Ground Bulk  
**NOVs:** 3 NOVs  
**Tank 2:**  
**Occupant 2:**  
**Occupancy No:** -WJ-059-1428945931896  
**Occupant Type:** 059 - ABOVE GROUND BULK STORAGE  
**Tank:** TANK#3-8000  
**Building:**  
**Location Comment:**

**Date:**  
**Inspector:**  
**Row:**  
**Section:** WJ

<a href="#">61</a>	5 of 5	ESE	1.23 / 6,485.46	786.27 / 52	WOODWARD INC 5257 HARLEM Road LOVES PARK IL 61111	AST
--------------------	--------	-----	-----------------	-------------	---	-----

**Type:** Tank - Above Ground Bulk  
**NOVs:**  
**Tank 2:**  
**Occupant 2:**  
**Occupancy No:** -WJ-059-1433350823217  
**Occupant Type:** 059 - ABOVE GROUND BULK STORAGE  
**Tank:** TANK#4-1900  
**Building:**  
**Location Comment:**

**Date:**  
**Inspector:**  
**Row:**  
**Section:** WJ

<a href="#">62</a>	1 of 2	SE	1.23 / 6,508.20	757.48 / 23	Vicent Beauty Supplies 7902-04 Forest Hills Rd Loves Park, IL 61111 IL	UST
--------------------	--------	----	-----------------	-------------	---	-----

**Facility No:** 1034684  
**Facility Status:** Exempt  
**Fac Details Status:** Exempt  
**Fac Type Fac Details:** None  
**Owner Name:** Court Wendell W  
**Facility URL:** <http://webapps.sfm.illinois.gov/ustsearch/Facility.aspx?ID=1034684>

**Facility Type:** None  
**Owner Type:**  
**Owner Status:** Current Owner  
**County:** Winnebago

**Tank Information**

**Tank No:** 1  
**UI No:**  
**Status:** Pre 1974  
**Removed Date:**  
**Install Date:**  
**Abandoned Date:**  
**Last Used Date:** 12/1/1973  
**Red Tag Issue Date:**  
**CAS Code:**  
**OSFM First Noti Dt:** 1/1/1902

**Capacity:** 1000  
**Petroleum Use:**  
**Product:** Gasoline  
**CERCLA Substance:**  
**Current Age:**  
**Abandoned Material:**  
**Product Date:**  
**Fee Due:**  
**Regulated Status:** Exempt

**Owner Summary**

**Owner No:** U0003487  
**Owner Name:** Court Wendell W  
**Ownership History:** <http://webapps.sfm.illinois.gov/ustsearch/Ownership.aspx?ID=1034684>

**Owner Status:** Current Owner  
**Purchase Date:**

Map Key	Number of Records	Direction	Distance (mi/ft)	Elev/Diff (ft)	Site	DB
---------	-------------------	-----------	------------------	----------------	------	----

**Owner Details**

**Owner Name:** Court Wendell W  
**Owner Status:** Current Owner  
**Purchase Date:**  
**Owner Address:** 4707 White Oak Ave Rockford, IL 61111  
**Type Financial Resp:**  
**Fin Resp Rpt Due:**

**Facility Details**

**MFD Forms Status:**  
**MFD Permit Issue Dt:**  
**MFD Permit Exp Dt:**  
**Property Parcel:**  
**Pending Nov:** No  
**Permit History Link:**  
**Green Tag Decal:**  
**Green Tag Issue Date:**  
**Green Tag Exp Date:**  
**Motor Fuel Type:**

<a href="#">62</a>	2 of 2	SE	1.23 / 6,508.20	757.48 / 23	GERBER COLLISION & GLASS 7902 FOREST HILLS RD LOVES PARK IL 61111	ICIS
--------------------	--------	----	-----------------	-------------	---	------

**EPA Region:** 05  
**Registry ID:** 110013386736  
**Pgm Sys ID:** IL000201415AAE  
**Pgm Sys Acnrm:** AIR  
**Permit Type:**  
**Federal Fac ID:**  
**Tribal Land Code:**  
**County:** Winnebago  
**Latitude 83:** 42.334078  
**Longitude 83:** -89.020853

<a href="#">63</a>	1 of 1	SE	1.26 / 6,628.48	759.13 / 25	IMPACT AUTOMOTIVE 7906 FOREST HILLS Road LOVES PARK IL 61111	AST
--------------------	--------	----	-----------------	-------------	--	-----

**Type:** Tank - Above Ground Bulk  
**NOVs:**  
**Tank 2:**  
**Occupant 2:**  
**Occupancy No:** WJ-059-1496685036362  
**Occupant Type:** 059 - ABOVE GROUND BULK STORAGE  
**Tank:** TANK#1-240  
**Building:**  
**Location Comment:**  
**Date:** 6/28/17  
**Inspector:** B. Sutton  
**Row:**  
**Section:** WJ

<a href="#">64</a>	1 of 1	NE	1.26 / 6,641.52	751.50 / 17	John Hinkle & Son Septic 5085 Contractor Dr Loves Park, IL 61111 IL	UST
--------------------	--------	----	-----------------	-------------	--	-----

**Facility No:** 1026288  
**Facility Status:** Closed  
**Fac Details Status:** Closed  
**Fac Type Fac Details:** Commercial / Retail  
**Owner Name:** John Hinkle & Son Septic  
**Facility URL:** http://webapps.sfm.illinois.gov/ustsearch/Facility.aspx?ID=1026288  
**Facility Type:** Commercial / Retail  
**Owner Type:** Private  
**Owner Status:** Current Owner  
**County:** Winnebago

**Tank Information**

**Tank No:** 1  
**UI No:**  
**Status:** Removed  
**Removed Date:** 8/9/1996  
**Install Date:**  
**Abandoned Date:**  
**Last Used Date:**  
**Red Tag Issue Date:**  
**CAS Code:**  
**Capacity:** 1000  
**Petroleum Use:**  
**Product:** Gasoline  
**CERCLA Substance:**  
**Current Age:** 23  
**Abandoned Material:**  
**Product Date:**  
**Fee Due:** \$0.00  
**Regulated Status:** Federal

Map Key	Number of Records	Direction	Distance (mi/ft)	Elev/Diff (ft)	Site	DB
---------	-------------------	-----------	------------------	----------------	------	----

OSFM First Noti Dt: 7/3/1990

**Tank Information**

<b>Tank No:</b>	2	<b>Capacity:</b>	1000
<b>UI No:</b>		<b>Petroleum Use:</b>	
<b>Status:</b>	Removed	<b>Product:</b>	Gasoline
<b>Removed Date:</b>	8/9/1996	<b>CERCLA Substance:</b>	
<b>Install Date:</b>		<b>Current Age:</b>	23
<b>Abandoned Date:</b>		<b>Abandoned Material:</b>	
<b>Last Used Date:</b>	1/1/1985	<b>Product Date:</b>	
<b>Red Tag Issue Date:</b>		<b>Fee Due:</b>	\$0.00
<b>CAS Code:</b>		<b>Regulated Status:</b>	Federal
<b>OSFM First Noti Dt:</b>	10/1/1990		

**Owner Summary**

<b>Owner No:</b>	U0021051	<b>Owner Status:</b>	Current Owner
<b>Owner Name:</b>	John Hinkle & Son Septic	<b>Purchase Date:</b>	7/21/1979
<b>Ownership History:</b>	http://webapps.sfm.illinois.gov/ustsearch/Ownership.aspx?ID=1026288		

**Owner Details**

<b>Owner Name:</b>	John Hinkle & Son Septic	<b>Type Financial Resp:</b>	
<b>Owner Status:</b>	Current Owner	<b>Fin Resp Rpt Due:</b>	
<b>Purchase Date:</b>	7/21/1979		
<b>Owner Address:</b>	7603 Venus St Loves Park, IL 61111		

**Owner Summary**

<b>Owner No:</b>	U0006857	<b>Owner Status:</b>	Former Owner
<b>Owner Name:</b>	Hinkle James A	<b>Purchase Date:</b>	12/31/1967
<b>Ownership History:</b>	http://webapps.sfm.illinois.gov/ustsearch/Ownership.aspx?ID=1026288		

**Facility Details**

<b>MFD Forms Status:</b>		<b>Green Tag Decal:</b>	
<b>MFD Permit Issue Dt:</b>		<b>Green Tag Issue Date:</b>	
<b>MFD Permit Exp Dt:</b>		<b>Green Tag Exp Date:</b>	
<b>Property Parcel:</b>		<b>Motor Fuel Type:</b>	
<b>Pending Nov:</b>	No		
<b>Permit History Link:</b>			

<a href="#">65</a>	1 of 2	W	1.27 / 6,717.99	729.84 / -4	Marquette Elementary School 8500 Victory Ln Rockford, IL 61111 IL	UST
--------------------	--------	---	-----------------	-------------	---	-----

<b>Facility No:</b>	1015876	<b>Facility Type:</b>	School/College
<b>Facility Status:</b>	Closed	<b>Owner Type:</b>	
<b>Fac Details Status:</b>	Closed	<b>Owner Status:</b>	Current Owner / Operator
<b>Fac Type Fac Details:</b>	School/College	<b>County:</b>	Winnebago
<b>Owner Name:</b>	Harlem Consolidated School District 122		
<b>Facility URL:</b>	http://webapps.sfm.illinois.gov/ustsearch/Facility.aspx?ID=1015876		

**Tank Information**

<b>Tank No:</b>	1	<b>Capacity:</b>	10000
<b>UI No:</b>		<b>Petroleum Use:</b>	
<b>Status:</b>	Removed	<b>Product:</b>	Heating Oil
<b>Removed Date:</b>	4/13/1992	<b>CERCLA Substance:</b>	
<b>Install Date:</b>	5/1/1957	<b>Current Age:</b>	34

Map Key	Number of Records	Direction	Distance (mi/ft)	Elev/Diff (ft)	Site	DB
<b>Abandoned Date:</b>				<b>Abandoned Material:</b>		
<b>Last Used Date:</b>		5/1/1980			<b>Product Date:</b>	9/1/1957
<b>Red Tag Issue Date:</b>				<b>Fee Due:</b>		
<b>CAS Code:</b>				<b>Regulated Status:</b>		
<b>OSFM First Noti Dt:</b>		4/8/1986			Federal	

**Owner Summary**

**Owner No:** U0006466 **Owner Status:** Current Owner / Operator  
**Owner Name:** Harlem Consolidated School District 122 **Purchase Date:**  
**Ownership History:** http://webapps.sfm.illinois.gov/ustsearch/Ownership.aspx?ID=1015876

**Owner Details**

**Owner Name:** Harlem Consolidated School District 122 **Type Financial Resp:**  
**Owner Status:** Current Owner / Operator **Fin Resp Rpt Due:**  
**Purchase Date:**  
**Owner Address:** 8605 N. 2nd Street Machesney Park, IL 61115

**Facility Details**

**MFD Forms Status:** **Green Tag Decal:**  
**MFD Permit Issue Dt:** **Green Tag Issue Date:**  
**MFD Permit Exp Dt:** **Green Tag Exp Date:**  
**Property Parcel:** **Motor Fuel Type:**  
**Pending Nov:** No  
**Permit History Link:**

[65](#)

2 of 2

W

1.27 /  
6,717.99

729.84 /  
-4

Harlem School District 122  
8500 Victory Ln  
Machesney Park IL

LUST  
DOCUMENT

**Site ID:** 170000826863 **Originating Bureau:**  
**System ID:** 2010175018 **City (Doc Search):**  
**Program ID:** **State (Doc Search):**  
**Interest Type:** LUST **Zip (Doc Search):**  
**Media Code:** LAND **City (Geo Search):** Machesney Park  
**Category:** **State (Geo Search):** IL  
**Document Indicator:** 0 **Zip (Geo Search):** 61111  
**Document Count:** **Latitude:** 42.34532  
**Total Pages:** **Longitude:** -89.05836  
**Revision Date Time:** 06/30/2003 **X:** -89.05835999999994  
**Collection Date:** 01/01/2001 **Y:** 42.345320000000007  
**Name (Doc Search):**  
**Addr (Doc Search):**  
**Name (Geo Search):** Harlem School District 122  
**Addr (Geo Search):** 8500 Victory Ln  
**Category Url:**  
**Data Source:** IEPA Document Explorer - Geographic Search  
**Note:** Documents related to facilities in Illinois can be searched on the Illinois Environmental Protection Agency (IEPA) Document Explorer: https://external.epa.illinois.gov/DocumentExplorer

[66](#)

1 of 5

N

1.29 /  
6,795.26

732.36 /  
-2

Exel Sales  
10114 North 2nd St.  
Machesney Park IL 61115

LUST

**Incident No:** 961256 **LPC No:** 2010175041  
**Incidents ID:** 19351 **IEMA Date:** 07/15/1996  
**NFR Date:** 12/19/2003 **Regulation:** 732  
**Gasoline:** True **C 20 Day Report Date:** 08/21/1996  
**Unleaded:** False **C 45 Day Report Date:** 09/19/1996  
**Diesel:** False **NFR Recorded Date:** 04/23/2004  
**Fuel Oil:** False **Pre 74 Date:**

Map Key	Number of Records	Direction	Distance (mi/ft)	Elev/Diff (ft)	Site	DB
Jet Fuel:	False				Proj Manager Phone:	
Used Oil:	False				Proj Mngr First Nm:	Chris
Non Petroleum Prod:	False				Proj Mngr Last Nm:	Covert
Other Petroleum:	False				Proj Manager Email:	
Non LUST Date:					Site County:	Winnebago
Non LUST Letter Dt:						
Heating Oil Letter Date:						
Free Product Discovery Date:						
Primary Resp Party Name:	Exel Sales					
Primary Resp Party Address:	3327 West Howard					
Primary Resp Party City:	Skokie					
Primary Resp Party State:	IL					
Primary Resp Party ZIP:	60076					
Primary Resp Party Phone:	8473290830					
Primary Resp Party Contact:	Darren Ruback					

[66](#)    2 of 5    **N**    1.29 / 6,795.26    732.36 / -2    **Fas Mart #5231**  
**10114 North 2nd Street Machesney Park, IL 61115**    **IL**    **UST**

<b>Facility No:</b>	1007420	<b>Facility Type:</b>	Attended Self-Service Station
<b>Facility Status:</b>	Active	<b>Owner Type:</b>	Private
<b>Fac Details Status:</b>	Active	<b>Owner Status:</b>	Current Owner
<b>Fac Type Fac Details:</b>	Attended Self-Service Station	<b>County:</b>	Winnebago
<b>Owner Name:</b>	GPM Midwest, LLC		
<b>Facility URL:</b>	http://webapps.sfm.illinois.gov/ustsearch/Facility.aspx?ID=1007420		

**Tank Information**

<b>Tank No:</b>	1	<b>Capacity:</b>	12000
<b>UI No:</b>		<b>Petroleum Use:</b>	
<b>Status:</b>	Removed	<b>Product:</b>	Gasoline
<b>Removed Date:</b>	7/15/1996	<b>CERCLA Substance:</b>	
<b>Install Date:</b>	4/24/1986	<b>Current Age:</b>	10
<b>Abandoned Date:</b>		<b>Abandoned Material:</b>	
<b>Last Used Date:</b>	7/1/1996	<b>Product Date:</b>	4/24/1986
<b>Red Tag Issue Date:</b>		<b>Fee Due:</b>	\$0.00
<b>CAS Code:</b>		<b>Regulated Status:</b>	Federal
<b>OSFM First Noti Dt:</b>	4/24/1986		

**Tank Information**

<b>Tank No:</b>	3	<b>Capacity:</b>	8000
<b>UI No:</b>		<b>Petroleum Use:</b>	
<b>Status:</b>	Removed	<b>Product:</b>	Gasoline
<b>Removed Date:</b>	7/15/1996	<b>CERCLA Substance:</b>	
<b>Install Date:</b>	4/24/1986	<b>Current Age:</b>	10
<b>Abandoned Date:</b>		<b>Abandoned Material:</b>	
<b>Last Used Date:</b>	7/1/1996	<b>Product Date:</b>	4/24/1986
<b>Red Tag Issue Date:</b>		<b>Fee Due:</b>	\$0.00
<b>CAS Code:</b>		<b>Regulated Status:</b>	Federal
<b>OSFM First Noti Dt:</b>	4/24/1986		

**Tank Information**

<b>Tank No:</b>	7	<b>Capacity:</b>	6000
<b>UI No:</b>		<b>Petroleum Use:</b>	
<b>Status:</b>	Currently in use	<b>Product:</b>	Diesel Fuel
<b>Removed Date:</b>		<b>CERCLA Substance:</b>	
<b>Install Date:</b>	9/18/2012	<b>Current Age:</b>	10
<b>Abandoned Date:</b>		<b>Abandoned Material:</b>	
<b>Last Used Date:</b>		<b>Product Date:</b>	9/19/2012
<b>Red Tag Issue Date:</b>		<b>Fee Due:</b>	\$0.00

<b>CAS Code:</b> <b>OSFM First Noti Dt:</b>	8/10/2012	<b>Regulated Status:</b>	Federal
--	-----------	--------------------------	---------

**Tank Equipment**

<b>Equipment Type:</b> <b>Equipment:</b> <b>Install Date:</b>	Corrosion Prot - Piping Fiberglass Non-Corrosive	<b>Last Passing Date:</b> <b>Test Expire Date:</b> <b>Failed Test Date:</b>	N/A N/A
<b>Equipment Type:</b> <b>Equipment:</b> <b>Install Date:</b>	Leak Detect - Piping Mechanical Pressurized Line Leak Detection	<b>Last Passing Date:</b> <b>Test Expire Date:</b> <b>Failed Test Date:</b>	12/2/2021 12/2/2022
<b>Equipment Type:</b> <b>Equipment:</b> <b>Install Date:</b>	Leak Detect - Tank Non-Discriminating Interstitial Monitoring Sensors	<b>Last Passing Date:</b> <b>Test Expire Date:</b> <b>Failed Test Date:</b>	12/2/2021 12/2/2022
<b>Equipment Type:</b> <b>Equipment:</b> <b>Install Date:</b>	Piping Fiberglass Double Wall Ameron Dualoy 3000/LCX	<b>Last Passing Date:</b> <b>Test Expire Date:</b> <b>Failed Test Date:</b>	N/A N/A
<b>Equipment Type:</b> <b>Equipment:</b> <b>Install Date:</b>	Leak Detect - Piping Non-Discriminating Sump Sensor with positive shutdown	<b>Last Passing Date:</b> <b>Test Expire Date:</b> <b>Failed Test Date:</b>	12/2/2021 12/2/2022
<b>Equipment Type:</b> <b>Equipment:</b> <b>Install Date:</b>	Spill Contain Device Single Wall Spill Bucket	<b>Last Passing Date:</b> <b>Test Expire Date:</b> <b>Failed Test Date:</b>	12/2/2021 12/2/2024
<b>Equipment Type:</b> <b>Equipment:</b> <b>Install Date:</b>	Tank Fiberglass Double Wall Containment Solutions	<b>Last Passing Date:</b> <b>Test Expire Date:</b> <b>Failed Test Date:</b>	N/A N/A
<b>Equipment Type:</b> <b>Equipment:</b> <b>Install Date:</b>	Corrosion Prot - Tank Fiberglass Non-Corrosive	<b>Last Passing Date:</b> <b>Test Expire Date:</b> <b>Failed Test Date:</b>	N/A N/A
<b>Equipment Type:</b> <b>Equipment:</b> <b>Install Date:</b>	Overfill Prev Device Overfill Drop Tube Valve	<b>Last Passing Date:</b> <b>Test Expire Date:</b> <b>Failed Test Date:</b>	12/2/2021 12/2/2024
<b>Equipment Type:</b> <b>Equipment:</b> <b>Install Date:</b>	Leak Detect - Tank Automatic Tank Gauging Veeder Root TLS 450 Plus with CSLD	<b>Last Passing Date:</b> <b>Test Expire Date:</b> <b>Failed Test Date:</b>	12/2/2021 12/2/2022
<b>Equipment Type:</b> <b>Equipment:</b> <b>Install Date:</b>	Piping Single Wall STP/Tanktop Sump	<b>Last Passing Date:</b> <b>Test Expire Date:</b> <b>Failed Test Date:</b>	3/24/2021 3/24/2024
<b>Equipment Type:</b> <b>Equipment:</b> <b>Install Date:</b>	Overfill Prev Device Overfill Alarm	<b>Last Passing Date:</b> <b>Test Expire Date:</b> <b>Failed Test Date:</b>	12/2/2021 12/2/2024

**Tank Information**

<b>Tank No:</b>	2	<b>Capacity:</b>	10000
<b>UI No:</b>		<b>Petroleum Use:</b>	
<b>Status:</b>	Removed	<b>Product:</b>	Gasoline
<b>Removed Date:</b>	7/15/1996	<b>CERCLA Substance:</b>	
<b>Install Date:</b>	4/24/1986	<b>Current Age:</b>	10
<b>Abandoned Date:</b>		<b>Abandoned Material:</b>	
<b>Last Used Date:</b>	7/1/1996	<b>Product Date:</b>	4/24/1986
<b>Red Tag Issue Date:</b>		<b>Fee Due:</b>	\$0.00



<b>Map Key</b>	<b>Number of Records</b>	<b>Direction</b>	<b>Distance (mi/ft)</b>	<b>Elev/Diff (ft)</b>	<b>Site</b>	<b>DB</b>
<b>CAS Code:</b> <b>OSFM First Noti Dt:</b>	4/24/1986				<b>Regulated Status:</b> Federal	
<b><u>Tank Information</u></b>						
<b>Tank No:</b> <b>UI No:</b> <b>Status:</b> <b>Removed Date:</b> <b>Install Date:</b> <b>Abandoned Date:</b> <b>Last Used Date:</b> <b>Red Tag Issue Date:</b> <b>CAS Code:</b> <b>OSFM First Noti Dt:</b>	5  Currently in use  7/18/1996     11/3/1997				<b>Capacity:</b> 8000 <b>Petroleum Use:</b> <b>Product:</b> Gasoline - Premium <b>CERCLA Substance:</b> <b>Current Age:</b> 26 <b>Abandoned Material:</b> <b>Product Date:</b> 8/26/1996 <b>Fee Due:</b> \$0.00 <b>Regulated Status:</b> Federal	
<b><u>Tank Equipment</u></b>						
<b>Equipment Type:</b> <b>Equipment:</b> <b>Install Date:</b>	Leak Detect - Tank Automatic Tank Gauging Veeder Root TLS 450 Plus with CSLD				<b>Last Passing Date:</b> 12/2/2021 <b>Test Expire Date:</b> 12/2/2022  <b>Failed Test Date:</b>	
<b>Equipment Type:</b> <b>Equipment:</b> <b>Install Date:</b>	Leak Detect - Piping Mechanical Pressurized Line Leak Detection				<b>Last Passing Date:</b> 12/2/2021 <b>Test Expire Date:</b> 12/2/2022  <b>Failed Test Date:</b>	
<b>Equipment Type:</b> <b>Equipment:</b> <b>Install Date:</b>	Leak Detect - Piping Non-Discriminating Sump Sensor				<b>Last Passing Date:</b> 12/2/2021 <b>Test Expire Date:</b> 12/2/2022  <b>Failed Test Date:</b>	
<b>Equipment Type:</b> <b>Equipment:</b> <b>Install Date:</b>	Overfill Prev Device Overfill Drop Tube Valve				<b>Last Passing Date:</b> 12/2/2021 <b>Test Expire Date:</b> 12/2/2024  <b>Failed Test Date:</b>	
<b>Equipment Type:</b> <b>Equipment:</b> <b>Install Date:</b>	Spill Contain Device Single Wall Spill Bucket				<b>Last Passing Date:</b> 12/2/2021 <b>Test Expire Date:</b> 12/2/2024  <b>Failed Test Date:</b>	
<b>Equipment Type:</b> <b>Equipment:</b> <b>Install Date:</b>	Corrosion Prot - Piping Fiberglass Non-Corrosive				<b>Last Passing Date:</b> N/A <b>Test Expire Date:</b> N/A  <b>Failed Test Date:</b>	
<b>Equipment Type:</b> <b>Equipment:</b> <b>Install Date:</b>	Piping Fiberglass Double Wall Ameron Dualoy 3000/LCX				<b>Last Passing Date:</b> N/A <b>Test Expire Date:</b> N/A  <b>Failed Test Date:</b>	
<b>Equipment Type:</b> <b>Equipment:</b> <b>Install Date:</b>	Piping Single Wall STP/Tanktop Sump				<b>Last Passing Date:</b> 3/24/2021 <b>Test Expire Date:</b> 3/24/2024  <b>Failed Test Date:</b>	
<b>Equipment Type:</b> <b>Equipment:</b> <b>Install Date:</b>	Tank Fiberglass Single Wall				<b>Last Passing Date:</b> N/A <b>Test Expire Date:</b> N/A  <b>Failed Test Date:</b>	
<b>Equipment Type:</b> <b>Equipment:</b> <b>Install Date:</b>	Corrosion Prot - Tank Fiberglass Non-Corrosive				<b>Last Passing Date:</b> N/A <b>Test Expire Date:</b> N/A  <b>Failed Test Date:</b>	
<b><u>Tank Information</u></b>						
<b>Tank No:</b> <b>UI No:</b> <b>Status:</b> <b>Removed Date:</b>	6  Currently in use				<b>Capacity:</b> 4000 <b>Petroleum Use:</b> <b>Product:</b> E-85 <b>CERCLA Substance:</b>	

<b>Map Key</b>	<b>Number of Records</b>	<b>Direction</b>	<b>Distance (mi/ft)</b>	<b>Elev/Diff (ft)</b>	<b>Site</b>	<b>DB</b>
<b>Install Date:</b>	9/18/2012				<b>Current Age:</b>	10
<b>Abandoned Date:</b>					<b>Abandoned Material:</b>	
<b>Last Used Date:</b>					<b>Product Date:</b>	9/19/2012
<b>Red Tag Issue Date:</b>					<b>Fee Due:</b>	\$0.00
<b>CAS Code:</b>					<b>Regulated Status:</b>	Federal
<b>OSFM First Noti Dt:</b>	8/10/2012					
<b><u>Tank Equipment</u></b>						
<b>Equipment Type:</b>	Corrosion Prot - Tank				<b>Last Passing Date:</b>	N/A
<b>Equipment:</b>	Fiberglass Non-Corrosive				<b>Test Expire Date:</b>	N/A
<b>Install Date:</b>					<b>Failed Test Date:</b>	
<b>Equipment Type:</b>	Leak Detect - Tank				<b>Last Passing Date:</b>	12/2/2021
<b>Equipment:</b>	Non-Discriminating Interstitial Monitoring Sensors				<b>Test Expire Date:</b>	12/2/2022
<b>Install Date:</b>	2/1/2021				<b>Failed Test Date:</b>	
<b>Equipment Type:</b>	Overfill Prev Device				<b>Last Passing Date:</b>	12/2/2021
<b>Equipment:</b>	Ball Float Vent Valve OPW 53VML				<b>Test Expire Date:</b>	12/2/2024
<b>Install Date:</b>					<b>Failed Test Date:</b>	
<b>Equipment Type:</b>	Overfill Prev Device				<b>Last Passing Date:</b>	12/2/2021
<b>Equipment:</b>	Overfill Alarm				<b>Test Expire Date:</b>	12/2/2024
<b>Install Date:</b>					<b>Failed Test Date:</b>	
<b>Equipment Type:</b>	Tank				<b>Last Passing Date:</b>	N/A
<b>Equipment:</b>	Fiberglass Double Wall Containment Solutions				<b>Test Expire Date:</b>	N/A
<b>Install Date:</b>					<b>Failed Test Date:</b>	
<b>Equipment Type:</b>	Corrosion Prot - Piping				<b>Last Passing Date:</b>	N/A
<b>Equipment:</b>	Fiberglass Non-Corrosive				<b>Test Expire Date:</b>	N/A
<b>Install Date:</b>					<b>Failed Test Date:</b>	
<b>Equipment Type:</b>	Leak Detect - Piping				<b>Last Passing Date:</b>	12/2/2021
<b>Equipment:</b>	Non-Discriminating Sump Sensor with positive shutdown				<b>Test Expire Date:</b>	12/2/2022
<b>Install Date:</b>					<b>Failed Test Date:</b>	
<b>Equipment Type:</b>	Leak Detect - Piping				<b>Last Passing Date:</b>	8/10/2022
<b>Equipment:</b>	Mechanical Pressurized Line Leak Detection				<b>Test Expire Date:</b>	8/10/2023
<b>Install Date:</b>					<b>Failed Test Date:</b>	
<b>Equipment Type:</b>	Leak Detect - Tank				<b>Last Passing Date:</b>	12/2/2021
<b>Equipment:</b>	Automatic Tank Gauging Veeder Root TLS 450 Plus with CSLD				<b>Test Expire Date:</b>	12/2/2022
<b>Install Date:</b>					<b>Failed Test Date:</b>	
<b>Equipment Type:</b>	Piping				<b>Last Passing Date:</b>	N/A
<b>Equipment:</b>	Fiberglass Double Wall Ameron Dualoy 3000/LCX				<b>Test Expire Date:</b>	N/A
<b>Install Date:</b>					<b>Failed Test Date:</b>	
<b>Equipment Type:</b>	Piping				<b>Last Passing Date:</b>	3/24/2021
<b>Equipment:</b>	Single Wall STP/Tanktop Sump				<b>Test Expire Date:</b>	3/24/2024
<b>Install Date:</b>					<b>Failed Test Date:</b>	
<b>Equipment Type:</b>	Spill Contain Device				<b>Last Passing Date:</b>	12/2/2021
<b>Equipment:</b>	Single Wall Spill Bucket				<b>Test Expire Date:</b>	12/2/2024
<b>Install Date:</b>					<b>Failed Test Date:</b>	
<b><u>Tank Information</u></b>						
<b>Tank No:</b>	4				<b>Capacity:</b>	15000
<b>UI No:</b>					<b>Petroleum Use:</b>	
<b>Status:</b>	Currently in use				<b>Product:</b>	Gasoline - Regular
<b>Removed Date:</b>					<b>CERCLA Substance:</b>	

Map Key	Number of Records	Direction	Distance (mi/ft)	Elev/Diff (ft)	Site	DB
---------	-------------------	-----------	------------------	----------------	------	----

<b>Install Date:</b>	7/18/1996	<b>Current Age:</b>	26
<b>Abandoned Date:</b>		<b>Abandoned Material:</b>	
<b>Last Used Date:</b>		<b>Product Date:</b>	8/26/1996
<b>Red Tag Issue Date:</b>		<b>Fee Due:</b>	\$0.00
<b>CAS Code:</b>		<b>Regulated Status:</b>	Federal
<b>OSFM First Noti Dt:</b>	11/3/1997		

**Tank Equipment**

<b>Equipment Type:</b>	Spill Contain Device	<b>Last Passing Date:</b>	12/2/2021
<b>Equipment:</b>	Single Wall Spill Bucket	<b>Test Expire Date:</b>	12/2/2024
<b>Install Date:</b>		<b>Failed Test Date:</b>	

<b>Equipment Type:</b>	Piping	<b>Last Passing Date:</b>	N/A
<b>Equipment:</b>	Fiberglass Double Wall Ameron Dualoy 3000/LCX	<b>Test Expire Date:</b>	N/A
<b>Install Date:</b>		<b>Failed Test Date:</b>	

<b>Equipment Type:</b>	Overflow Prev Device	<b>Last Passing Date:</b>	12/2/2021
<b>Equipment:</b>	Overflow Drop Tube Valve	<b>Test Expire Date:</b>	12/2/2024
<b>Install Date:</b>		<b>Failed Test Date:</b>	

<b>Equipment Type:</b>	Piping	<b>Last Passing Date:</b>	3/24/2021
<b>Equipment:</b>	Single Wall STP/Tanktop Sump	<b>Test Expire Date:</b>	3/24/2024
<b>Install Date:</b>		<b>Failed Test Date:</b>	

<b>Equipment Type:</b>	Tank	<b>Last Passing Date:</b>	N/A
<b>Equipment:</b>	Fiberglass Single Wall	<b>Test Expire Date:</b>	N/A
<b>Install Date:</b>		<b>Failed Test Date:</b>	

<b>Equipment Type:</b>	Corrosion Prot - Piping	<b>Last Passing Date:</b>	N/A
<b>Equipment:</b>	Fiberglass Non-Corrosive	<b>Test Expire Date:</b>	N/A
<b>Install Date:</b>		<b>Failed Test Date:</b>	

<b>Equipment Type:</b>	Leak Detect - Tank	<b>Last Passing Date:</b>	12/2/2021
<b>Equipment:</b>	Automatic Tank Gauging Veeder Root TLS 450 Plus with CSLD	<b>Test Expire Date:</b>	12/2/2022
<b>Install Date:</b>		<b>Failed Test Date:</b>	

<b>Equipment Type:</b>	Corrosion Prot - Tank	<b>Last Passing Date:</b>	N/A
<b>Equipment:</b>	Fiberglass Non-Corrosive	<b>Test Expire Date:</b>	N/A
<b>Install Date:</b>		<b>Failed Test Date:</b>	

<b>Equipment Type:</b>	Leak Detect - Piping	<b>Last Passing Date:</b>	12/2/2021
<b>Equipment:</b>	Mechanical Pressurized Line Leak Detection	<b>Test Expire Date:</b>	12/2/2022
<b>Install Date:</b>		<b>Failed Test Date:</b>	

<b>Equipment Type:</b>	Leak Detect - Piping	<b>Last Passing Date:</b>	12/2/2021
<b>Equipment:</b>	Non-Discriminating Sump Sensor	<b>Test Expire Date:</b>	12/2/2022
<b>Install Date:</b>		<b>Failed Test Date:</b>	

**Owner Summary**

<b>Owner No:</b>	U0017348	<b>Owner Status:</b>	Former Owner
<b>Owner Name:</b>	First Ranger Petroleum, L.L.C.	<b>Purchase Date:</b>	8/22/2003
<b>Ownership History:</b>	<a href="http://webapps.sfm.illinois.gov/ustsearch/Ownership.aspx?ID=1007420">http://webapps.sfm.illinois.gov/ustsearch/Ownership.aspx?ID=1007420</a>		

**Owner Summary**

<b>Owner No:</b>	U0033990	<b>Owner Status:</b>	Former Owner
<b>Owner Name:</b>	Road Ranger, LLC	<b>Purchase Date:</b>	
<b>Ownership History:</b>	<a href="http://webapps.sfm.illinois.gov/ustsearch/Ownership.aspx?ID=1007420">http://webapps.sfm.illinois.gov/ustsearch/Ownership.aspx?ID=1007420</a>		

**Owner Summary**

Map Key	Number of Records	Direction	Distance (mi/ft)	Elev/Diff (ft)	Site	DB
---------	-------------------	-----------	------------------	----------------	------	----

**Owner No:** U0037728      **Owner Status:** Current Owner  
**Owner Name:** GPM Midwest, LLC      **Purchase Date:** 3/19/2015  
**Ownership History:** <http://webapps.sfm.illinois.gov/ustsearch/Ownership.aspx?ID=1007420>

**Owner Details**

**Owner Name:** GPM Midwest, LLC      **Type Financial Resp:** Surety Bond  
**Owner Status:** Current Owner      **Fin Resp Rpt Due:** 4/26/2023  
**Purchase Date:** 3/19/2015  
**Owner Address:** 8565 Magellan Pkwy, Ste. 400 Richmond, VA 23227

**Owner Summary**

**Owner No:** U0029789      **Owner Status:** Former Owner  
**Owner Name:** Clark Retail Enterprises, Inc.      **Purchase Date:**  
**Ownership History:** <http://webapps.sfm.illinois.gov/ustsearch/Ownership.aspx?ID=1007420>

**Owner Summary**

**Owner No:** U0004916      **Owner Status:** Former Owner  
**Owner Name:** Exel Sales Inc      **Purchase Date:** 4/24/1986  
**Ownership History:** <http://webapps.sfm.illinois.gov/ustsearch/Ownership.aspx?ID=1007420>

**IEMA No**

**Permit No:**      **Inspection Date:** 7/15/1996  
**IEMA No:** 96-1256      **Inspection Type:** Removal Log  
**IEMA Link:** <https://public.iema.state.il.us/FOIAHazmatSearch/HazmatDetails.aspx>

**LUST Fund Eligibility**

**IEMA No:** 96-1256      **OSFM Received Dt:** 11/9/2000  
**Status:** Eligible      **OSFM Response Dt:** 11/28/2000  
**Deductible:** \$10,000  
**Letter:**  
**IEMA Link:**

**Dispenser Information**

**Name ID:** 3/4  
**Status:** Active  
**Sensor Shuts Down Product Pum:** Unknown

**Name ID:** 5/6  
**Status:** Active  
**Sensor Shuts Down Product Pum:** Unknown

**Name ID:** 13/14  
**Status:** Active  
**Sensor Shuts Down Product Pum:** Unknown

**Name ID:** 7/8  
**Status:** Active  
**Sensor Shuts Down Product Pum:** Unknown

**Name ID:** 9/10  
**Status:** Active

Map Key	Number of Records	Direction	Distance (mi/ft)	Elev/Diff (ft)	Site	DB
---------	-------------------	-----------	------------------	----------------	------	----

Sensor Shuts Down Product Pum: Unknown

Name ID: 11/12  
 Status: Active  
 Sensor Shuts Down Product Pum: Unknown

Name ID: 1/2  
 Status: Active  
 Sensor Shuts Down Product Pum: Unknown

**Facility Details**

MFD Forms Status:		Green Tag Decal:	W003038
MFD Permit Issue Dt:	4/13/2021	Green Tag Issue Date:	4/13/2021
MFD Permit Exp Dt:	12/31/2023	Green Tag Exp Date:	12/31/2023
Property Parcel:	08-20-101-014	Motor Fuel Type:	Self Service
Pending Nov:	No		
Permit History Link:			

<a href="#">66</a>	3 of 5	N	1.29 / 6,795.26	732.36 / -2	EXEL SALES 10114 N. 2ND ST. MACHESNEY PARK IL	SPILLS
--------------------	--------	---	-----------------	-------------	---	--------

Incident No: 940218  
 Date/Time Occurred: 01/31/94 1000  
 Media Release:  
 Facility Manager:  
 Fac Manager Phone:  
 Responsible Party Street: 1305 REMINGTON RD., SUIT C, SCHAUMBURG, IL 60173  
 Area Involved: FIXED FACILITY  
 Milepost:  
 Section:  
 Township:  
 Range:

County: WINNEBAGO  
 Latitude:  
 Longitude:

**Hazardous Materials Incident Report**

Incident Report Dt: 1/31/1994 10:56:00 AM  
 Data Input Status: CLOSED  
 LUST?:  
 Hazmat Incident Type: SPILL  
 Caller: LARRY REEDY  
 Caller Represents: EXEL SALES  
 Street Address: 10114 N. 2ND ST.  
 City: MACHESNEY PARK  
 URL: https://public.iema.state.il.us/FOIAHazmatSearch/HazmatDetails.aspx?RptNum=940218  
 Narrative:

County: WINNEBAGO  
 Entered by:  
 Date Entered:

01/31/94 0924 TW HARLAM-ROSCOE FD CALLED IN REPORT AND ADVISED A WOMAN HIT THE GAS PUMP WITH HER CAR, TORE OFF BELOW SAFETY VALVE.

**Follow Up Information:**

**Materials Involved**

Name: UNLEADED GASOLINE  
 Type: UNKNOWN  
 CHRIS CODE:  
 CAS No:  
 UN/NA No:  
 Container Type: UNDERGROUND TANK

Map Key	Number of Records	Direction	Distance (mi/ft)	Elev/Diff (ft)	Site	DB
<b>Container Size:</b>		UNDERGROUND TANK				
<b>Amount Released:</b>		50 GALS.				
<b>Rate of Release Min:</b>						
<b>Duration of Release:</b>						
<b>Cause of Release:</b>		PUMP DIDN'T SHUT OFF				
<b>Est Spill Extent:</b>						
<b>Spill Extent Units:</b>						
<b>Date/Time Inc Occur:</b>		01/31/94 1000				
<b>Unknown Occurr:</b>						
<b>Date/Time Discov:</b>						
<b>Unknown Discovered:</b>						
<b>Where Taken:</b>		-0-				
<b>On Scene Contact:</b>						
<b>No of People Evacuat:</b>		-0-				
<b>A 302(a) Extremely Haz Sub?:</b>						
<b>A RCRA Hazardous Waste?:</b>						
<b>A RCRA Regulated Facility?:</b>						
<b>Public Health Risks:</b>		NO				
<b>State Agency Assistance:</b>						
<b>Containment/Cleanup Plans:</b>						

[66](#)      4 of 5      N      1.29 / 6,795.26      732.36 / -2      EXCEL SALES INC  
10114 NORTH 2ND STREET  
MACHESNEY PARK IL      SPILLS

**Incident No:** 961256      **County:** WINNEBAGO  
**Date/Time Occurred:**      **Latitude:**  
**Media Release:**      **Longitude:**  
**Facility Manager:**  
**Fac Manager Phone:**  
**Responsible Party Street:** 1305 REMINGTON ROAD,SUITE C, SCHAUMBURG IL, 60173  
**Area Involved:** OTHER/PARKING LOT  
**Milepost:**  
**Section:**  
**Township:**  
**Range:**

**Hazardous Materials Incident Report**

**Incident Report Dt:** 7/15/1996 10:56:00 AM      **County:** WINNEBAGO  
**Data Input Status:** CLOSED      **Entered by:**  
**LUST?:**      **Date Entered:**  
**Hazmat Incident Type:** LEAK  
**Caller:** DARREN RUBACK  
**Caller Represents:** EXCEL SALES INC  
**Street Address:** 10114 NORTH 2ND STREET  
**City:** MACHESNEY PARK  
**URL:** https://public.iema.state.il.us/FOIAHazmatSearch/HazmatDetails.aspx?RptNum=961256  
**Narrative:**

**Follow Up Information:**

**Materials Involved**

**Name:** GASOLINE  
**Type:** UNKNOWN  
**CHRIS CODE:**  
**CAS No:**  
**UN/NA No:**  
**Container Type:** UNDERGROUND TANK  
**Container Size:** UNDERGROUND TANK  
**Amount Released:** UNKNOWN  
**Rate of Release Min:**  
**Duration of Release:**  
**Cause of Release:** LINE LEAK



Map Key	Number of Records	Direction	Distance (mi/ft)	Elev/Diff (ft)	Site	DB
---------	-------------------	-----------	------------------	----------------	------	----

Occupant Type: 059 - ABOVE GROUND BULK STORAGE  
 Tank: TANK#2-275  
 Building:  
 Location Comment:

<a href="#">67</a>	3 of 3	SE	1.29 / 6,814.05	760.92 / 27	DARRELL'S TOWING 7820 FOREST HILL Road LOVES PARK IL 61111	AST
--------------------	--------	----	-----------------	-------------	--	-----

Type: Tank - Above Ground Bul  
 NOVs: NOVs  
 Tank 2:  
 Occupant 2:  
 Occupancy No: -WJ-0551462220294636  
 Occupant Type: 059 - ABOVE GROUND BULK STORAGE  
 Tank: TANK#1-2000  
 Building:  
 Location Comment:

Date:  
 Inspector:  
 Row:  
 Section: WJ

<a href="#">68</a>	1 of 1	NNW	1.29 / 6,822.49	734.36 / 0	Firestone Fletchers Car Care Center 1020 Ralston Road Machesney Park, IL 61111 IL	UST
--------------------	--------	-----	-----------------	------------	---	-----

Facility No: 1029396  
 Facility Status: Closed  
 Fac Details Status: Closed  
 Fac Type Fac Details: None  
 Owner Name: Firestone Fletchers Car Care Center  
 Facility URL: http://webapps.sfm.illinois.gov/ustsearch/Facility.aspx?ID=1029396

Facility Type: None  
 Owner Type:  
 Owner Status: Current Owner  
 County: Winnebago

**Tank Information**

Tank No: 1  
 UI No:  
 Status: Removed  
 Removed Date:  
 Install Date:  
 Abandoned Date:  
 Last Used Date:  
 Red Tag Issue Date:  
 CAS Code:  
 OSFM First Noti Dt: 2/19/1992

Capacity: 700  
 Petroleum Use:  
 Product: Used Oil  
 CERCLA Substance:  
 Current Age: 35  
 Abandoned Material:  
 Product Date: 12/17/1986  
 Fee Due:  
 Regulated Status: Federal

**Owner Summary**

Owner No: U0018693  
 Owner Name: Firestone Fletchers Car Care Center  
 Ownership History: http://webapps.sfm.illinois.gov/ustsearch/Ownership.aspx?ID=1029396

Owner Status: Current Owner  
 Purchase Date:

**Owner Details**

Owner Name: Firestone Fletchers Car Care Center  
 Owner Status: Current Owner  
 Purchase Date:  
 Owner Address: 1020 Ralston Road Machesney Park, IL 61111

Type Financial Resp:  
 Fin Resp Rpt Due:

**Facility Details**

MFD Forms Status: Green Tag Decal:



Map Key	Number of Records	Direction	Distance (mi/ft)	Elev/Diff (ft)	Site	DB
<b>MFD Permit Issue Dt:</b> <b>MFD Permit Exp Dt:</b> <b>Property Parcel:</b> <b>Pending Nov:</b> <b>Permit History Link:</b>		No	<b>Green Tag Issue Date:</b> <b>Green Tag Exp Date:</b> <b>Motor Fuel Type:</b>			

<a href="#">69</a>	1 of 2	W	1.29 / 6,827.91	727.62 / -6	Harlem C.U.S.D. #122 8500 Victor Ln. Machesney Park IL 61115	LUST
--------------------	--------	---	-----------------	-------------	--	------

**Incident No:** 920977      **LPC No:** 2010175018  
**Incidents ID:** 12817      **IEMA Date:** 04/14/1992  
**NFR Date:** 04/07/1995      **Regulation:** 731  
**Gasoline:** False      **C 20 Day Report Date:** 04/12/1993  
**Unleaded:** False      **C 45 Day Report Date:**  
**Diesel:** False      **NFR Recorded Date:**  
**Fuel Oil:** True      **Pre 74 Date:**  
**Jet Fuel:** False      **Proj Manager Phone:**  
**Used Oil:** False      **Proj Mngr First Nm:**  
**Non Petroleum Prod:** False      **Proj Mngr Last Nm:** Saladino  
**Other Petroleum:** False      **Proj Manager Email:**  
**Non LUST Date:**      **Site County:** Winnebago  
**Non LUST Letter Dt:**  
**Heating Oil Letter Date:**  
**Free Product Discovery Date:**  
**Primary Resp Party Name:** Harlem C.U.S.D. #122  
**Primary Resp Party Address:** 8605 North 2nd St.  
**Primary Resp Party City:** Loves Park  
**Primary Resp Party State:** IL  
**Primary Resp Party ZIP:** 61111  
**Primary Resp Party Phone:**  
**Primary Resp Party Contact:**

<a href="#">69</a>	2 of 2	W	1.29 / 6,827.91	727.62 / -6	HARLEM UNIT SCHOOL DIST. #122 8500 VICTOR LN. MACHESNEY PARK IL	SPILLS
--------------------	--------	---	-----------------	-------------	--	--------

**Incident No:** 920977      **County:** WINNEBAGO  
**Date/Time Occurred:**      **Latitude:**  
**Media Release:**      **Longitude:**  
**Facility Manager:**  
**Fac Manager Phone:**  
**Responsible Party Street:**  
**Area Involved:** FIXED FACILITY  
**Milepost:**  
**Section:**  
**Township:**  
**Range:**

**Hazardous Materials Incident Report**

**Incident Report Dt:** 4/14/1992 2:41:00 PM      **County:** WINNEBAGO  
**Data Input Status:** CLOSED      **Entered by:**  
**LUST?:**      **Date Entered:**  
**Hazmat Incident Type:** LEAK  
**Caller:** TOM DISHNO  
**Caller Represents:** ACACIA ENVIRONMENTAL SERV  
**Street Address:** 8500 VICTOR LN.  
**City:** MACHESNEY PARK  
**URL:** https://public.iema.state.il.us/FOIAHazmatSearch/HazmatDetails.aspx?RptNum=920977  
**Narrative:**

**Follow Up Information:**

Map Key	Number of Records	Direction	Distance (mi/ft)	Elev/Diff (ft)	Site	DB
---------	-------------------	-----------	------------------	----------------	------	----

**Materials Involved**

**Name:** FUEL OIL  
**Type:** UNKNOWN  
**CHRIS CODE:**  
**CAS No:**  
**UN/NA No:**  
**Container Type:** UNDERGROUND TANK  
**Container Size:** UNDERGROUND TANK  
**Amount Released:** UNK  
**Rate of Release Min:**  
**Duration of Release:**  
**Cause of Release:** UNK  
**Est Spill Extent:**  
**Spill Extent Units:**  
**Date/Time Inc Occur:**  
**Unknown Occur:**  
**Date/Time Discov:** 04/13/92 1615  
**Unknown Discovered:**  
**Where Taken:**  
**On Scene Contact:**  
**No of People Evacuat:**  
**A 302(a) Extremely Haz Sub?:**  
**A RCRA Hazardous Waste?:**  
**A RCRA Regulated Facility?:**  
**Public Health Risks:**  
**State Agency Assistance:**  
**Containment/Cleanup Plans:**

<a href="#">70</a>	1 of 1	ESE	1.30 / 6,852.76	784.20 / 50	LIFETOUCH PRODUCTION INC 5126 FOREST HILLS CT LOVES PARK IL 61111	ICIS
--------------------	--------	-----	-----------------	-------------	---	------

<b>EPA Region:</b>	05	<b>Federal Fac ID:</b>	
<b>Registry ID:</b>	110018330929	<b>Tribal Land Code:</b>	
<b>Pgm Sys ID:</b>	IL000201015ABO	<b>County:</b>	Winnebago
<b>Pgm Sys Acnm:</b>	AIR	<b>Latitude 83:</b>	42.338072
<b>Permit Type:</b>		<b>Longitude 83:</b>	-89.014766

<a href="#">71</a>	1 of 1	SE	1.30 / 6,880.94	761.78 / 28	Lenox Howard 7820 Forest Hills Rd Loves Park, IL 61111 IL	UST
--------------------	--------	----	-----------------	-------------	--	-----

<b>Facility No:</b>	1002876	<b>Facility Type:</b>	Commercial / Retail
<b>Facility Status:</b>	Closed	<b>Owner Type:</b>	Private
<b>Fac Details Status:</b>	Closed	<b>Owner Status:</b>	Current Owner
<b>Fac Type Fac Details:</b>	Commercial / Retail	<b>County:</b>	Winnebago
<b>Owner Name:</b>	Howard Lenox		
<b>Facility URL:</b>	http://webapps.sfm.illinois.gov/ustsearch/Facility.aspx?ID=1002876		

**Tank Information**

<b>Tank No:</b>	1	<b>Capacity:</b>	550
<b>UI No:</b>		<b>Petroleum Use:</b>	
<b>Status:</b>	Removed	<b>Product:</b>	Gasoline
<b>Removed Date:</b>	6/2/1999	<b>CERCLA Substance:</b>	
<b>Install Date:</b>		<b>Current Age:</b>	21
<b>Abandoned Date:</b>		<b>Abandoned Material:</b>	
<b>Last Used Date:</b>	12/20/1998	<b>Product Date:</b>	
<b>Red Tag Issue Date:</b>		<b>Fee Due:</b>	\$0.00
<b>CAS Code:</b>		<b>Regulated Status:</b>	Federal
<b>OSFM First Noti Dt:</b>	3/6/1986		

Map Key	Number of Records	Direction	Distance (mi/ft)	Elev/Diff (ft)	Site	DB
---------	-------------------	-----------	------------------	----------------	------	----

**Owner Summary**

**Owner No:** U0009070      **Owner Status:** Current Owner  
**Owner Name:** Lenox, Howard      **Purchase Date:**  
**Ownership History:** <http://webapps.sfm.illinois.gov/ustsearch/Ownership.aspx?ID=1002876>

**Facility Details**

**MFD Forms Status:**      **Green Tag Decal:**  
**MFD Permit Issue Dt:**      **Green Tag Issue Date:**  
**MFD Permit Exp Dt:**      **Green Tag Exp Date:**  
**Property Parcel:**      **Motor Fuel Type:**  
**Pending Nov:** No  
**Permit History Link:**

<a href="#">72</a>	1 of 1	WSW	1.33 / 7,003.31	729.99 / -4	North Park Public Water District 8312 Victory Lane Machesney Park, IL 61115 IL	UST
--------------------	--------	-----	-----------------	-------------	--	-----

**Facility No:** 1037340      **Facility Type:** Utility  
**Facility Status:** Closed      **Owner Type:**  
**Fac Details Status:** Closed      **Owner Status:** Current Owner  
**Fac Type Fac Details:** Utility      **County:** Winnebago  
**Owner Name:** North Park Public Water District  
**Facility URL:** <http://webapps.sfm.illinois.gov/ustsearch/Facility.aspx?ID=1037340>

**Tank Information**

**Tank No:** 1      **Capacity:** 2000  
**UI No:**      **Petroleum Use:**  
**Status:** Removed      **Product:** Gasoline  
**Removed Date:**      **CERCLA Substance:**  
**Install Date:** 12/1/1977      **Current Age:** 44  
**Abandoned Date:**      **Abandoned Material:**  
**Last Used Date:**      **Product Date:** 12/1/1977  
**Red Tag Issue Date:**      **Fee Due:** \$0.00  
**CAS Code:**      **Regulated Status:** Federal  
**OSFM First Noti Dt:** 8/28/1998

**Owner Summary**

**Owner No:** U0027562      **Owner Status:** Current Owner  
**Owner Name:** North Park Public Water District      **Purchase Date:** 12/1/1977  
**Ownership History:** <http://webapps.sfm.illinois.gov/ustsearch/Ownership.aspx?ID=1037340>

**Owner Details**

**Owner Name:** North Park Public Water District      **Type Financial Resp:**  
**Owner Status:** Current Owner      **Fin Resp Rpt Due:**  
**Purchase Date:** 12/1/1977  
**Owner Address:** 1350 Turret Drive Machesney Park, IL 61115

**Facility Details**

**MFD Forms Status:**      **Green Tag Decal:**  
**MFD Permit Issue Dt:**      **Green Tag Issue Date:**  
**MFD Permit Exp Dt:**      **Green Tag Exp Date:**  
**Property Parcel:**      **Motor Fuel Type:**  
**Pending Nov:** No  
**Permit History Link:**

Map Key	Number of Records	Direction	Distance (mi/ft)	Elev/Diff (ft)	Site	DB
<a href="#">73</a>	1 of 1	SE	1.33 / 7,040.22	762.61 / 29	Express Lane Gas & Food Mart 7765 Forest Hills Road Loves Park, IL 61111 IL	UST

**Facility No:** 1039122  
**Facility Status:** Active  
**Fac Details Status:** Active  
**Fac Type Fac Details:** Attended Self-Service Station  
**Owner Name:** Johnson Oil Company  
**Facility URL:** http://webapps.sfm.illinois.gov/ustsearch/Facility.aspx?ID=1039122

**Facility Type:** Attended Self-Service Station  
**Owner Type:** Private  
**Owner Status:** Current Owner  
**County:** Winnebago

**Tank Information**

**Tank No:** 1  
**UI No:**  
**Status:** Currently in use  
**Removed Date:**  
**Install Date:** 9/27/1999  
**Abandoned Date:**  
**Last Used Date:**  
**Red Tag Issue Date:**  
**CAS Code:**  
**OSFM First Noti Dt:** 2/29/2000

**Capacity:** 12000  
**Petroleum Use:**  
**Product:** Gasoline - Regular  
**CERCLA Substance:**  
**Current Age:** 22  
**Abandoned Material:**  
**Product Date:** 1/12/2000  
**Fee Due:** \$0.00  
**Regulated Status:** Federal

**Tank Equipment**

**Equipment Type:** Piping  
**Equipment:** Flexible Double Wall A.P.T. Poly Tech S175SC  
**Install Date:**  
**Last Passing Date:** N/A  
**Test Expire Date:** N/A  
**Failed Test Date:**

**Equipment Type:** Spill Contain Device  
**Equipment:** Single Wall Spill Bucket  
**Install Date:**  
**Last Passing Date:** 4/6/2021  
**Test Expire Date:** 4/6/2024  
**Failed Test Date:**

**Equipment Type:** Leak Detect - Piping  
**Equipment:** Non-Discriminating Sump Sensor  
**Install Date:**  
**Last Passing Date:** 4/26/2022  
**Test Expire Date:** 4/26/2023  
**Failed Test Date:**

**Equipment Type:** Tank  
**Equipment:** Fiberglass Double Wall  
**Install Date:**  
**Last Passing Date:** N/A  
**Test Expire Date:** N/A  
**Failed Test Date:**

**Equipment Type:** Corrosion Prot - Tank  
**Equipment:** Fiberglass Non-Corrosive  
**Install Date:**  
**Last Passing Date:** N/A  
**Test Expire Date:** N/A  
**Failed Test Date:**

**Equipment Type:** Piping  
**Equipment:** Single Wall STP/Tanktop Sump  
**Install Date:**  
**Last Passing Date:** 4/6/2021  
**Test Expire Date:** 4/6/2024  
**Failed Test Date:**

**Equipment Type:** Corrosion Prot - Piping  
**Equipment:** Flexible Non-Corrosive  
**Install Date:**  
**Last Passing Date:** N/A  
**Test Expire Date:** N/A  
**Failed Test Date:**

**Equipment Type:** Leak Detect - Piping  
**Equipment:** Mechanical Pressurized Line Leak Detection  
**Install Date:**  
**Last Passing Date:** 4/26/2022  
**Test Expire Date:** 4/26/2023  
**Failed Test Date:**

**Equipment Type:** Leak Detect - Tank  
**Equipment:** Automatic Tank Gauging Veeder Root TLS 350 with CSLD  
**Install Date:**  
**Last Passing Date:** 4/26/2022  
**Test Expire Date:** 4/26/2023  
**Failed Test Date:**

**Equipment Type:** Overfill Prev Device  
**Last Passing Date:** 4/6/2021

<b>Map Key</b>	<b>Number of Records</b>	<b>Direction</b>	<b>Distance (mi/ft)</b>	<b>Elev/Diff (ft)</b>	<b>Site</b>	<b>DB</b>
<b>Equipment:</b> <b>Install Date:</b>	Overfill Alarm				<b>Test Expire Date:</b> 4/6/2024 <b>Failed Test Date:</b>	
<b>Equipment Type:</b> <b>Equipment:</b> <b>Install Date:</b>	Overfill Prev Device Overfill Drop Tube Valve				<b>Last Passing Date:</b> 4/6/2021 <b>Test Expire Date:</b> 4/6/2024 <b>Failed Test Date:</b>	
<b><u>Tank Information</u></b>						
<b>Tank No:</b> <b>UI No:</b> <b>Status:</b> <b>Removed Date:</b> <b>Install Date:</b> <b>Abandoned Date:</b> <b>Last Used Date:</b> <b>Red Tag Issue Date:</b> <b>CAS Code:</b> <b>OSFM First Noti Dt:</b>	2  Currently in use  9/27/1999    2/29/2000				<b>Capacity:</b> 8000 <b>Petroleum Use:</b> <b>Product:</b> Gasoline - Premium <b>CERCLA Substance:</b> <b>Current Age:</b> 22 <b>Abandoned Material:</b> <b>Product Date:</b> 1/12/2000 <b>Fee Due:</b> \$0.00 <b>Regulated Status:</b> Federal	
<b><u>Tank Equipment</u></b>						
<b>Equipment Type:</b> <b>Equipment:</b> <b>Install Date:</b>	Leak Detect - Piping Mechanical Pressurized Line Leak Detection				<b>Last Passing Date:</b> 4/26/2022 <b>Test Expire Date:</b> 4/26/2023 <b>Failed Test Date:</b>	
<b>Equipment Type:</b> <b>Equipment:</b> <b>Install Date:</b>	Piping Flexible Double Wall A.P.T. Poly Tech S175SC				<b>Last Passing Date:</b> N/A <b>Test Expire Date:</b> N/A <b>Failed Test Date:</b>	
<b>Equipment Type:</b> <b>Equipment:</b> <b>Install Date:</b>	Spill Contain Device Single Wall Spill Bucket				<b>Last Passing Date:</b> 4/6/2021 <b>Test Expire Date:</b> 4/6/2024 <b>Failed Test Date:</b>	
<b>Equipment Type:</b> <b>Equipment:</b> <b>Install Date:</b>	Corrosion Prot - Tank Fiberglass Non-Corrosive				<b>Last Passing Date:</b> N/A <b>Test Expire Date:</b> N/A <b>Failed Test Date:</b>	
<b>Equipment Type:</b> <b>Equipment:</b> <b>Install Date:</b>	Leak Detect - Tank Automatic Tank Gauging Veeder Root TLS 350 with CSLD				<b>Last Passing Date:</b> 4/26/2022 <b>Test Expire Date:</b> 4/26/2023 <b>Failed Test Date:</b>	
<b>Equipment Type:</b> <b>Equipment:</b> <b>Install Date:</b>	Overfill Prev Device Overfill Drop Tube Valve				<b>Last Passing Date:</b> 4/6/2021 <b>Test Expire Date:</b> 4/6/2024 <b>Failed Test Date:</b>	
<b>Equipment Type:</b> <b>Equipment:</b> <b>Install Date:</b>	Tank Fiberglass Double Wall				<b>Last Passing Date:</b> N/A <b>Test Expire Date:</b> N/A <b>Failed Test Date:</b>	
<b>Equipment Type:</b> <b>Equipment:</b> <b>Install Date:</b>	Corrosion Prot - Piping Flexible Non-Corrosive				<b>Last Passing Date:</b> N/A <b>Test Expire Date:</b> N/A <b>Failed Test Date:</b>	
<b>Equipment Type:</b> <b>Equipment:</b> <b>Install Date:</b>	Piping Single Wall STP/Tanktop Sump				<b>Last Passing Date:</b> 4/6/2021 <b>Test Expire Date:</b> 4/6/2024 <b>Failed Test Date:</b>	
<b>Equipment Type:</b> <b>Equipment:</b> <b>Install Date:</b>	Leak Detect - Piping Non-Discriminating Sump Sensor				<b>Last Passing Date:</b> 4/26/2022 <b>Test Expire Date:</b> 4/26/2023 <b>Failed Test Date:</b>	
<b>Equipment Type:</b> <b>Equipment:</b> <b>Install Date:</b>	Overfill Prev Device Overfill Alarm				<b>Last Passing Date:</b> 4/6/2021 <b>Test Expire Date:</b> 4/6/2024 <b>Failed Test Date:</b>	



Map Key	Number of Records	Direction	Distance (mi/ft)	Elev/Diff (ft)	Site	DB
<b>MFD Forms Status:</b>					<b>Green Tag Decal:</b> X003002	
<b>MFD Permit Issue Dt:</b>	3/17/2022				<b>Green Tag Issue Date:</b> 1/5/2022	
<b>MFD Permit Exp Dt:</b>	12/31/2024				<b>Green Tag Exp Date:</b> 12/31/2024	
<b>Property Parcel:</b>					<b>Motor Fuel Type:</b> Self Service	
<b>Pending Nov:</b>	No					
<b>Permit History Link:</b>						

[74](#) 1 of 4 **NNE** 1.34 / 7,089.65 744.91 / 11 **THE HOME DEPOT STORE #1956** **1580 W LANE ROAD** **Machesney Park IL 61115** **TIER 2**

**Facility County:** Winnebago  
**Report Year(s):** 2021, 2020, 2019, 2018, 2017, 2016, 2015, 2014, 2013, 2012, 2011, 2010, 2009

**Tier II Details**

**Report Year:** 2014  
**LEPC:** Winnebago  
**Facility Phone:** 8152828234  
**Facility Fax:** 8157082786  
**Facility Latitude:** 42.3673  
**Facility Longitude:** -89.0233  
**Chemical CAS No:** 7439921  
**Chemical EHS:** No  
**Chemical Contents:** Pure, Solid,  
**Max Daily Amt(lbs):** 10,000-24,999  
**Avg Daily Amt(lbs):** 10,000-24,999

**Corporate Name:** Home Depot 1956  
**Fire Dept:** Harlem-Roscoe Fire Protection District  
**Chemical Name:** LEAD  
**Chem Health Haz:** Delayed,  
**Owner:** The Home Depot USA Inc  
**Owner Street:** 2455 Paces Ferry Road, C-19  
**Owner City:** Atlanta  
**Owner State:** GA  
**Owner Zip Code:** 30339  
**Owner Phone:** 770433821182714  
**Mailing Name:** ARCADIS U.S., Inc.  
**Mailing Street:** 160 Chapel Road, Suite 201  
**Mailing City:** Manchester  
**Mailing State:** CT  
**Mailing Zip Code:** 06042

**Report Year:** 2010  
**LEPC:** Winnebago  
**Facility Phone:** 8152828234  
**Facility Fax:** 8157082786  
**Facility Latitude:** 42.3673  
**Facility Longitude:** -89.0232  
**Chemical CAS No:** 7664939  
**Chemical EHS:** Yes  
**Chemical Contents:** Pure, Liquid,  
**Max Daily Amt(lbs):** 100-999  
**Avg Daily Amt(lbs):** 100-999

**Corporate Name:** THE HOME DEPOT USA, INC.  
**Fire Dept:** Harlem-Roscoe Fire Protection District  
**Chemical Name:** SULFURIC ACID  
**Chem Health Haz:** Reactivity, Immediate,  
**Owner:** THE HOME DEPOT USA INC  
**Owner Street:** 2455 PACES FERRY ROAD, C-19  
**Owner City:** ATLANTA  
**Owner State:** GA  
**Owner Zip Code:** 30339  
**Owner Phone:** 7704338211x82714  
**Mailing Name:** ARCADIS US, INC.  
**Mailing Street:** 160 CHAPEL ROAD, SUITE 201  
**Mailing City:** MANCHESTER  
**Mailing State:** CT  
**Mailing Zip Code:** 06042

**Report Year:** 2020  
**LEPC:** Winnebago  
**Facility Phone:** 8152828234  
**Facility Fax:** 8157082786  
**Facility Latitude:** 42.3673  
**Facility Longitude:** -89.0233  
**Chemical CAS No:** 7664939  
**Chemical EHS:** Yes  
**Chemical Contents:** Pure, Liquid,  
**Max Daily Amt(lbs):** 1,000-4,999  
**Avg Daily Amt(lbs):** 1,000-4,999  
**Corporate Name:** The Home Depot U.S.A., Inc.

Map Key	Number of Records	Direction	Distance (mi/ft)	Elev/Diff (ft)	Site	DB
<b>Fire Dept:</b>		Harlem-Roscoe Fire Protection District				
<b>Chemical Name:</b>		SULFURIC ACID				
<b>Chem Health Haz:</b>		Reactivity, Immediate,				
<b>Owner:</b>		The Home Depot U.S.A., Inc				
<b>Owner Street:</b>		2455 Paces Ferry Road, C-19				
<b>Owner City:</b>		Atlanta				
<b>Owner State:</b>		GA				
<b>Owner Zip Code:</b>		30339				
<b>Owner Phone:</b>		770433821182714				
<b>Mailing Name:</b>		ARCADIS U.S., Inc.				
<b>Mailing Street:</b>		213 Court Street, Suite 700				
<b>Mailing City:</b>		Middletown				
<b>Mailing State:</b>		CT				
<b>Mailing Zip Code:</b>		06457				
<b>Report Year:</b>	2015				<b>Chemical CAS No:</b>	7664939
<b>LEPC:</b>	Winnebago				<b>Chemical EHS:</b>	Yes
<b>Facility Phone:</b>	8152828234				<b>Chemical Contents:</b>	Pure, Liquid,
<b>Facility Fax:</b>	8157082786				<b>Max Daily Amt(lbs):</b>	1,000-4,999
<b>Facility Latitude:</b>	42.3673				<b>Avg Daily Amt(lbs):</b>	1,000-4,999
<b>Facility Longitude:</b>	-89.0233					
<b>Corporate Name:</b>		The Home Depot U.S.A., Inc.				
<b>Fire Dept:</b>		Harlem-Roscoe Fire Protection District				
<b>Chemical Name:</b>		SULFURIC ACID				
<b>Chem Health Haz:</b>		Reactivity, Immediate,				
<b>Owner:</b>		The Home Depot U.S.A., Inc				
<b>Owner Street:</b>		2455 Paces Ferry Road, C-19				
<b>Owner City:</b>		Atlanta				
<b>Owner State:</b>		GA				
<b>Owner Zip Code:</b>		30339				
<b>Owner Phone:</b>		770433821182714				
<b>Mailing Name:</b>		ARCADIS U.S., Inc.				
<b>Mailing Street:</b>		160 Chapel Road, Suite 201				
<b>Mailing City:</b>		Manchester				
<b>Mailing State:</b>		CT				
<b>Mailing Zip Code:</b>		06042				
<b>Report Year:</b>	2012				<b>Chemical CAS No:</b>	7439921
<b>LEPC:</b>	Winnebago				<b>Chemical EHS:</b>	No
<b>Facility Phone:</b>	8152828234				<b>Chemical Contents:</b>	Pure, Solid,
<b>Facility Fax:</b>	8157082786				<b>Max Daily Amt(lbs):</b>	10,000-99,999
<b>Facility Latitude:</b>	42.3673				<b>Avg Daily Amt(lbs):</b>	10,000-99,999
<b>Facility Longitude:</b>	-89.0232					
<b>Corporate Name:</b>		THE HOME DEPOT USA, INC.				
<b>Fire Dept:</b>		Harlem-Roscoe Fire Protection District				
<b>Chemical Name:</b>		LEAD				
<b>Chem Health Haz:</b>		Delayed,				
<b>Owner:</b>		THE HOME DEPOT USA INC				
<b>Owner Street:</b>		2455 PACES FERRY ROAD, C-19				
<b>Owner City:</b>		ATLANTA				
<b>Owner State:</b>		GA				
<b>Owner Zip Code:</b>		30339				
<b>Owner Phone:</b>		7704338211x82714				
<b>Mailing Name:</b>		ARCADIS US, INC.				
<b>Mailing Street:</b>		160 CHAPEL ROAD, SUITE 201				
<b>Mailing City:</b>		MANCHESTER				
<b>Mailing State:</b>		CT				
<b>Mailing Zip Code:</b>		06042				
<b>Report Year:</b>	2016				<b>Chemical CAS No:</b>	7664939
<b>LEPC:</b>	Winnebago				<b>Chemical EHS:</b>	Yes
<b>Facility Phone:</b>	8152828234				<b>Chemical Contents:</b>	Pure, Liquid,
<b>Facility Fax:</b>	8157082786				<b>Max Daily Amt(lbs):</b>	500-999
<b>Facility Latitude:</b>	42.3673				<b>Avg Daily Amt(lbs):</b>	500-999
<b>Facility Longitude:</b>	-89.0233					
<b>Corporate Name:</b>		The Home Depot U.S.A., Inc.				
<b>Fire Dept:</b>		Harlem-Roscoe Fire Protection District				
<b>Chemical Name:</b>		SULFURIC ACID				
<b>Chem Health Haz:</b>		Reactivity, Immediate,				



<b>Map Key</b>	<b>Number of Records</b>	<b>Direction</b>	<b>Distance (mi/ft)</b>	<b>Elev/Diff (ft)</b>	<b>Site</b>	<b>DB</b>
<b>Owner:</b>			The Home Depot USA Inc			
<b>Owner Street:</b>			2455 Paces Ferry Road, C-19			
<b>Owner City:</b>			Atlanta			
<b>Owner State:</b>			GA			
<b>Owner Zip Code:</b>			30339			
<b>Owner Phone:</b>			770433821182714			
<b>Mailing Name:</b>			ARCADIS U.S., Inc.			
<b>Mailing Street:</b>			160 Chapel Road, Suite 201			
<b>Mailing City:</b>			Manchester			
<b>Mailing State:</b>			CT			
<b>Mailing Zip Code:</b>			06042			
<b>Report Year:</b>	2020				<b>Chemical CAS No:</b>	7439921
<b>LEPC:</b>	Winnebago				<b>Chemical EHS:</b>	No
<b>Facility Phone:</b>	8152828234				<b>Chemical Contents:</b>	Pure, Solid,
<b>Facility Fax:</b>	8157082786				<b>Max Daily Amt(lbs):</b>	10,000-24,999
<b>Facility Latitude:</b>	42.3673				<b>Avg Daily Amt(lbs):</b>	10,000-24,999
<b>Facility Longitude:</b>	-89.0233					
<b>Corporate Name:</b>			The Home Depot U.S.A., Inc.			
<b>Fire Dept:</b>			Harlem-Roscoe Fire Protection District			
<b>Chemical Name:</b>			LEAD			
<b>Chem Health Haz:</b>						
<b>Owner:</b>			The Home Depot U.S.A., Inc			
<b>Owner Street:</b>			2455 Paces Ferry Road, C-19			
<b>Owner City:</b>			Atlanta			
<b>Owner State:</b>			GA			
<b>Owner Zip Code:</b>			30339			
<b>Owner Phone:</b>			770433821182714			
<b>Mailing Name:</b>			ARCADIS U.S., Inc.			
<b>Mailing Street:</b>			213 Court Street, Suite 700			
<b>Mailing City:</b>			Middletown			
<b>Mailing State:</b>			CT			
<b>Mailing Zip Code:</b>			06457			
<b>Report Year:</b>	2018				<b>Chemical CAS No:</b>	7664939
<b>LEPC:</b>	Winnebago				<b>Chemical EHS:</b>	Yes
<b>Facility Phone:</b>	8152828234				<b>Chemical Contents:</b>	Pure, Liquid,
<b>Facility Fax:</b>	8157082786				<b>Max Daily Amt(lbs):</b>	500-999
<b>Facility Latitude:</b>	42.3673				<b>Avg Daily Amt(lbs):</b>	500-999
<b>Facility Longitude:</b>	-89.0233					
<b>Corporate Name:</b>			The Home Depot U.S.A., Inc.			
<b>Fire Dept:</b>			Harlem-Roscoe Fire Protection District			
<b>Chemical Name:</b>			SULFURIC ACID			
<b>Chem Health Haz:</b>			Reactivity, Immediate,			
<b>Owner:</b>			The Home Depot U.S.A., Inc			
<b>Owner Street:</b>			2455 Paces Ferry Road, C-19			
<b>Owner City:</b>			Atlanta			
<b>Owner State:</b>			GA			
<b>Owner Zip Code:</b>			30339			
<b>Owner Phone:</b>			770433821182714			
<b>Mailing Name:</b>			ARCADIS U.S., Inc.			
<b>Mailing Street:</b>			160 Chapel Road, Suite 201			
<b>Mailing City:</b>			Manchester			
<b>Mailing State:</b>			CT			
<b>Mailing Zip Code:</b>			06042			
<b>Report Year:</b>	2014				<b>Chemical CAS No:</b>	7664939
<b>LEPC:</b>	Winnebago				<b>Chemical EHS:</b>	Yes
<b>Facility Phone:</b>	8152828234				<b>Chemical Contents:</b>	Pure, Liquid,
<b>Facility Fax:</b>	8157082786				<b>Max Daily Amt(lbs):</b>	1,000-4,999
<b>Facility Latitude:</b>	42.3673				<b>Avg Daily Amt(lbs):</b>	1,000-4,999
<b>Facility Longitude:</b>	-89.0233					
<b>Corporate Name:</b>			Home Depot 1956			
<b>Fire Dept:</b>			Harlem-Roscoe Fire Protection District			
<b>Chemical Name:</b>			SULFURIC ACID			
<b>Chem Health Haz:</b>			Reactivity, Immediate,			
<b>Owner:</b>			The Home Depot USA Inc			
<b>Owner Street:</b>			2455 Paces Ferry Road, C-19			
<b>Owner City:</b>			Atlanta			

Map Key	Number of Records	Direction	Distance (mi/ft)	Elev/Diff (ft)	Site	DB
<b>Owner State:</b>		GA				
<b>Owner Zip Code:</b>		30339				
<b>Owner Phone:</b>		770433821182714				
<b>Mailing Name:</b>		ARCADIS U.S., Inc.				
<b>Mailing Street:</b>		160 Chapel Road, Suite 201				
<b>Mailing City:</b>		Manchester				
<b>Mailing State:</b>		CT				
<b>Mailing Zip Code:</b>		06042				
<b>Report Year:</b>	2009				<b>Chemical CAS No:</b>	7664939
<b>LEPC:</b>	Winnebago				<b>Chemical EHS:</b>	Yes
<b>Facility Phone:</b>	8152828234				<b>Chemical Contents:</b>	Pure, Liquid,
<b>Facility Fax:</b>	8157082786				<b>Max Daily Amt(lbs):</b>	100-999
<b>Facility Latitude:</b>	42.3673				<b>Avg Daily Amt(lbs):</b>	100-999
<b>Facility Longitude:</b>	-89.0232					
<b>Corporate Name:</b>		THE HOME DEPOT USA, INC.				
<b>Fire Dept:</b>		Harlem-Roscoe Fire Protection District				
<b>Chemical Name:</b>		SULFURIC ACID				
<b>Chem Health Haz:</b>		Reactivity, Immediate,				
<b>Owner:</b>		THE HOME DEPOT USA INC				
<b>Owner Street:</b>		2455 PACES FERRY ROAD, C-19				
<b>Owner City:</b>		ATLANTA				
<b>Owner State:</b>		GA				
<b>Owner Zip Code:</b>		30339				
<b>Owner Phone:</b>		7704338211x82714				
<b>Mailing Name:</b>		ARCADIS US, INC.				
<b>Mailing Street:</b>		160 CHAPEL ROAD, SUITE 201				
<b>Mailing City:</b>		MANCHESTER				
<b>Mailing State:</b>		CT				
<b>Mailing Zip Code:</b>		06042				
<b>Report Year:</b>	2021				<b>Chemical CAS No:</b>	7664939
<b>LEPC:</b>	Winnebago				<b>Chemical EHS:</b>	Yes
<b>Facility Phone:</b>	8152828234				<b>Chemical Contents:</b>	Pure, Liquid,
<b>Facility Fax:</b>	8157082786				<b>Max Daily Amt(lbs):</b>	500-999
<b>Facility Latitude:</b>	42.3673				<b>Avg Daily Amt(lbs):</b>	500-999
<b>Facility Longitude:</b>	-89.0233					
<b>Corporate Name:</b>		The Home Depot U.S.A., Inc.				
<b>Fire Dept:</b>		Harlem-Roscoe Fire Protection District				
<b>Chemical Name:</b>		SULFURIC ACID				
<b>Chem Health Haz:</b>		Reactivity, Immediate,				
<b>Owner:</b>		The Home Depot U.S.A., Inc				
<b>Owner Street:</b>		2455 Paces Ferry Road, C-19				
<b>Owner City:</b>		Atlanta				
<b>Owner State:</b>		GA				
<b>Owner Zip Code:</b>		30339				
<b>Owner Phone:</b>		770433821182714				
<b>Mailing Name:</b>		ARCADIS U.S., Inc.				
<b>Mailing Street:</b>		213 Court Street, Suite 700				
<b>Mailing City:</b>		Middletown				
<b>Mailing State:</b>		CT				
<b>Mailing Zip Code:</b>		06457				
<b>Report Year:</b>	2019				<b>Chemical CAS No:</b>	7664939
<b>LEPC:</b>	Winnebago				<b>Chemical EHS:</b>	Yes
<b>Facility Phone:</b>	8152828234				<b>Chemical Contents:</b>	Pure, Liquid,
<b>Facility Fax:</b>	8157082786				<b>Max Daily Amt(lbs):</b>	500-999
<b>Facility Latitude:</b>	42.3673				<b>Avg Daily Amt(lbs):</b>	500-999
<b>Facility Longitude:</b>	-89.0233					
<b>Corporate Name:</b>		The Home Depot U.S.A., Inc.				
<b>Fire Dept:</b>		Harlem-Roscoe Fire Protection District				
<b>Chemical Name:</b>		SULFURIC ACID				
<b>Chem Health Haz:</b>		Reactivity, Immediate,				
<b>Owner:</b>		The Home Depot U.S.A., Inc				
<b>Owner Street:</b>		2455 Paces Ferry Road, C-19				
<b>Owner City:</b>		Atlanta				
<b>Owner State:</b>		GA				
<b>Owner Zip Code:</b>		30339				
<b>Owner Phone:</b>		770433821182714				

Map Key	Number of Records	Direction	Distance (mi/ft)	Elev/Diff (ft)	Site	DB
<b>Mailing Name:</b>		ARCADIS U.S., Inc.				
<b>Mailing Street:</b>		213 Court Street, Suite 700				
<b>Mailing City:</b>		Middletown				
<b>Mailing State:</b>		CT				
<b>Mailing Zip Code:</b>		06457				
<b>Report Year:</b>	2011				<b>Chemical CAS No:</b>	7664939
<b>LEPC:</b>	Winnebago				<b>Chemical EHS:</b>	Yes
<b>Facility Phone:</b>	8152828234				<b>Chemical Contents:</b>	Pure, Liquid,
<b>Facility Fax:</b>	8157082786				<b>Max Daily Amt(lbs):</b>	100-999
<b>Facility Latitude:</b>	42.3673				<b>Avg Daily Amt(lbs):</b>	100-999
<b>Facility Longitude:</b>	-89.0232					
<b>Corporate Name:</b>		THE HOME DEPOT USA, INC.				
<b>Fire Dept:</b>		Harlem-Roscoe Fire Protection District				
<b>Chemical Name:</b>		SULFURIC ACID				
<b>Chem Health Haz:</b>		Reactivity, Immediate,				
<b>Owner:</b>		THE HOME DEPOT USA INC				
<b>Owner Street:</b>		2455 PACES FERRY ROAD, C-19				
<b>Owner City:</b>		ATLANTA				
<b>Owner State:</b>		GA				
<b>Owner Zip Code:</b>		30339				
<b>Owner Phone:</b>		7704338211x82714				
<b>Mailing Name:</b>		ARCADIS US, INC.				
<b>Mailing Street:</b>		160 CHAPEL ROAD, SUITE 201				
<b>Mailing City:</b>		MANCHESTER				
<b>Mailing State:</b>		CT				
<b>Mailing Zip Code:</b>		06042				
<b>Report Year:</b>	2013				<b>Chemical CAS No:</b>	7439921
<b>LEPC:</b>	Winnebago				<b>Chemical EHS:</b>	No
<b>Facility Phone:</b>	8152828234				<b>Chemical Contents:</b>	Pure, Solid,
<b>Facility Fax:</b>	8157082786				<b>Max Daily Amt(lbs):</b>	10,000-24,999
<b>Facility Latitude:</b>	42.3673				<b>Avg Daily Amt(lbs):</b>	10,000-24,999
<b>Facility Longitude:</b>	-89.0232					
<b>Corporate Name:</b>		THE HOME DEPOT U.S.A., INC.				
<b>Fire Dept:</b>		Harlem-Roscoe Fire Protection District				
<b>Chemical Name:</b>		LEAD				
<b>Chem Health Haz:</b>		Delayed,				
<b>Owner:</b>		THE HOME DEPOT USA INC				
<b>Owner Street:</b>		2455 PACES FERRY ROAD, C-19				
<b>Owner City:</b>		ATLANTA				
<b>Owner State:</b>		GA				
<b>Owner Zip Code:</b>		30339				
<b>Owner Phone:</b>		7704338211x82714				
<b>Mailing Name:</b>		ARCADIS U.S., INC.				
<b>Mailing Street:</b>		160 CHAPEL ROAD, SUITE 201				
<b>Mailing City:</b>		MANCHESTER				
<b>Mailing State:</b>		CT				
<b>Mailing Zip Code:</b>		06042				
<b>Report Year:</b>	2013				<b>Chemical CAS No:</b>	7664939
<b>LEPC:</b>	Winnebago				<b>Chemical EHS:</b>	Yes
<b>Facility Phone:</b>	8152828234				<b>Chemical Contents:</b>	Pure, Liquid,
<b>Facility Fax:</b>	8157082786				<b>Max Daily Amt(lbs):</b>	1,000-4,999
<b>Facility Latitude:</b>	42.3673				<b>Avg Daily Amt(lbs):</b>	1,000-4,999
<b>Facility Longitude:</b>	-89.0232					
<b>Corporate Name:</b>		THE HOME DEPOT U.S.A., INC.				
<b>Fire Dept:</b>		Harlem-Roscoe Fire Protection District				
<b>Chemical Name:</b>		SULFURIC ACID				
<b>Chem Health Haz:</b>		Reactivity, Immediate,				
<b>Owner:</b>		THE HOME DEPOT USA INC				
<b>Owner Street:</b>		2455 PACES FERRY ROAD, C-19				
<b>Owner City:</b>		ATLANTA				
<b>Owner State:</b>		GA				
<b>Owner Zip Code:</b>		30339				
<b>Owner Phone:</b>		7704338211x82714				
<b>Mailing Name:</b>		ARCADIS U.S., INC.				
<b>Mailing Street:</b>		160 CHAPEL ROAD, SUITE 201				
<b>Mailing City:</b>		MANCHESTER				

<b>Map Key</b>	<b>Number of Records</b>	<b>Direction</b>	<b>Distance (mi/ft)</b>	<b>Elev/Diff (ft)</b>	<b>Site</b>	<b>DB</b>
<b>Mailing State:</b>		CT				
<b>Mailing Zip Code:</b>		06042				
<b>Report Year:</b>	2017				<b>Chemical CAS No:</b> 7664939	
<b>LEPC:</b>	Winnebago				<b>Chemical EHS:</b> Yes	
<b>Facility Phone:</b>	8152828234				<b>Chemical Contents:</b> Pure, Liquid,	
<b>Facility Fax:</b>	8157082786				<b>Max Daily Amt(lbs):</b> 500-999	
<b>Facility Latitude:</b>	42.3673				<b>Avg Daily Amt(lbs):</b> 500-999	
<b>Facility Longitude:</b>	-89.0233					
<b>Corporate Name:</b>		The Home Depot U.S.A., Inc.				
<b>Fire Dept:</b>		Harlem-Roscoe Fire Protection District				
<b>Chemical Name:</b>		SULFURIC ACID				
<b>Chem Health Haz:</b>		Reactivity, Immediate,				
<b>Owner:</b>		The Home Depot USA Inc				
<b>Owner Street:</b>		2455 Paces Ferry Road, C-19				
<b>Owner City:</b>		Atlanta				
<b>Owner State:</b>		GA				
<b>Owner Zip Code:</b>		30339				
<b>Owner Phone:</b>		770433821182714				
<b>Mailing Name:</b>		ARCADIS U.S., Inc.				
<b>Mailing Street:</b>		160 Chapel Road, Suite 201				
<b>Mailing City:</b>		Manchester				
<b>Mailing State:</b>		CT				
<b>Mailing Zip Code:</b>		06042				
<b>Report Year:</b>	2015				<b>Chemical CAS No:</b> 7439921	
<b>LEPC:</b>	Winnebago				<b>Chemical EHS:</b> No	
<b>Facility Phone:</b>	8152828234				<b>Chemical Contents:</b> Pure, Solid,	
<b>Facility Fax:</b>	8157082786				<b>Max Daily Amt(lbs):</b> 10,000-24,999	
<b>Facility Latitude:</b>	42.3673				<b>Avg Daily Amt(lbs):</b> 10,000-24,999	
<b>Facility Longitude:</b>	-89.0233					
<b>Corporate Name:</b>		The Home Depot U.S.A., Inc.				
<b>Fire Dept:</b>		Harlem-Roscoe Fire Protection District				
<b>Chemical Name:</b>		LEAD				
<b>Chem Health Haz:</b>		Delayed,				
<b>Owner:</b>		The Home Depot U.S.A., Inc				
<b>Owner Street:</b>		2455 Paces Ferry Road, C-19				
<b>Owner City:</b>		Atlanta				
<b>Owner State:</b>		GA				
<b>Owner Zip Code:</b>		30339				
<b>Owner Phone:</b>		770433821182714				
<b>Mailing Name:</b>		ARCADIS U.S., Inc.				
<b>Mailing Street:</b>		160 Chapel Road, Suite 201				
<b>Mailing City:</b>		Manchester				
<b>Mailing State:</b>		CT				
<b>Mailing Zip Code:</b>		06042				
<b>Report Year:</b>	2012				<b>Chemical CAS No:</b> 7664939	
<b>LEPC:</b>	Winnebago				<b>Chemical EHS:</b> Yes	
<b>Facility Phone:</b>	8152828234				<b>Chemical Contents:</b> Pure, Liquid,	
<b>Facility Fax:</b>	8157082786				<b>Max Daily Amt(lbs):</b> 1,000-9,999	
<b>Facility Latitude:</b>	42.3673				<b>Avg Daily Amt(lbs):</b> 1,000-9,999	
<b>Facility Longitude:</b>	-89.0232					
<b>Corporate Name:</b>		THE HOME DEPOT USA, INC.				
<b>Fire Dept:</b>		Harlem-Roscoe Fire Protection District				
<b>Chemical Name:</b>		SULFURIC ACID				
<b>Chem Health Haz:</b>		Reactivity, Immediate,				
<b>Owner:</b>		THE HOME DEPOT USA INC				
<b>Owner Street:</b>		2455 PACES FERRY ROAD, C-19				
<b>Owner City:</b>		ATLANTA				
<b>Owner State:</b>		GA				
<b>Owner Zip Code:</b>		30339				
<b>Owner Phone:</b>		7704338211x82714				
<b>Mailing Name:</b>		ARCADIS US, INC.				
<b>Mailing Street:</b>		160 CHAPEL ROAD, SUITE 201				
<b>Mailing City:</b>		MANCHESTER				
<b>Mailing State:</b>		CT				
<b>Mailing Zip Code:</b>		06042				

Map Key	Number of Records	Direction	Distance (mi/ft)	Elev/Diff (ft)	Site	DB
<a href="#">74</a>	2 of 4	NNE	1.34 / 7,089.65	744.91 / 11	Home Depot Store #1956 1580 West Lane Road Machesney Park IL 61115	TIER 2

Facility County: Winnebago  
Report Year(s): 2008

Tier II Details

<b>Report Year:</b>	2008	<b>Chemical CAS No:</b>	7664939
<b>LEPC:</b>	Winnebago	<b>Chemical EHS:</b>	Yes
<b>Facility Phone:</b>	8152828234	<b>Chemical Contents:</b>	Pure, Liquid,
<b>Facility Fax:</b>	8157082786	<b>Max Daily Amt(lbs):</b>	100-999
<b>Facility Latitude:</b>	42.3656	<b>Avg Daily Amt(lbs):</b>	100-999
<b>Facility Longitude:</b>	-89.0228		
<b>Corporate Name:</b>	Home Depot USA, Inc.		
<b>Fire Dept:</b>	Harlem-Roscoe Fire Protection District		
<b>Chemical Name:</b>	SULFURIC ACID		
<b>Chem Health Haz:</b>	Reactivity, Immediate,		
<b>Owner:</b>	Home Depot USA Inc		
<b>Owner Street:</b>	2455 Paces Ferry Road		
<b>Owner City:</b>	Atlanta		
<b>Owner State:</b>	GA		
<b>Owner Zip Code:</b>	30339		
<b>Owner Phone:</b>	7704338211		
<b>Mailing Name:</b>	3E Company		
<b>Mailing Street:</b>	1905 Aston Avenue		
<b>Mailing City:</b>	Carlsbad		
<b>Mailing State:</b>	CA		
<b>Mailing Zip Code:</b>	92008		

<a href="#">74</a>	3 of 4	NNE	1.34 / 7,089.65	744.91 / 11	Home Depot Store # 1956 1580 West Lane Road Machesney Park IL 61115	TIER 2
--------------------	--------	-----	-----------------	-------------	---	--------

Facility County: Winnebago  
Report Year(s): 2007

Tier II Details

<b>Report Year:</b>	2007	<b>Chemical CAS No:</b>	7664939
<b>LEPC:</b>	Winnebago	<b>Chemical EHS:</b>	Yes
<b>Facility Phone:</b>	8152828234	<b>Chemical Contents:</b>	Pure, Liquid,
<b>Facility Fax:</b>	8157082786	<b>Max Daily Amt(lbs):</b>	100-999
<b>Facility Latitude:</b>	42.3657	<b>Avg Daily Amt(lbs):</b>	100-999
<b>Facility Longitude:</b>	-89.0229		
<b>Corporate Name:</b>	Home Depot Inc.		
<b>Fire Dept:</b>			
<b>Chemical Name:</b>	SULFURIC ACID		
<b>Chem Health Haz:</b>	Reactivity, Immediate,		
<b>Owner:</b>	Home Depot USA		
<b>Owner Street:</b>	2455 Paces Ferry Road		
<b>Owner City:</b>	Atlanta		
<b>Owner State:</b>	GA		
<b>Owner Zip Code:</b>	30339		
<b>Owner Phone:</b>	7704338211		
<b>Mailing Name:</b>	3E Company		
<b>Mailing Street:</b>	1905 Aston Avenue		
<b>Mailing City:</b>	Carlsbad		
<b>Mailing State:</b>	CA		
<b>Mailing Zip Code:</b>	92008		

<a href="#">74</a>	4 of 4	NNE	1.34 / 7,089.65	744.91 / 11	Home Depot Store # 1956 1580 W Lane Road	TIER 2
--------------------	--------	-----	-----------------	-------------	---	--------

Map Key	Number of Records	Direction	Distance (mi/ft)	Elev/Diff (ft)	Site	DB
---------	-------------------	-----------	------------------	----------------	------	----

Machesney Park IL 61115

Facility County: Winnebago  
 Report Year(s): 2006

Tier II Details

Report Year:	2006	Chemical CAS No:	7664939
LEPC:	Winnebago	Chemical EHS:	Yes
Facility Phone:	8152828234	Chemical Contents:	Pure, Liquid,
Facility Fax:	8157082786	Max Daily Amt(lbs):	100-999
Facility Latitude:	42.3657	Avg Daily Amt(lbs):	100-999
Facility Longitude:	-89.0229		
Corporate Name:	Home Depot Inc.		
Fire Dept:			
Chemical Name:	SULFURIC ACID		
Chem Health Haz:	Reactivity, Immediate, Delayed,		
Owner:	Home Depot USA		
Owner Street:	3E Company 1905 Aston Ave.		
Owner City:	Carlsbad		
Owner State:	CA		
Owner Zip Code:	92008		
Owner Phone:	7704338211		
Mailing Name:			
Mailing Street:	1580 W Lane Road		
Mailing City:	Machesney Park		
Mailing State:	IL		
Mailing Zip Code:	61115		

<a href="#">75</a>	1 of 1	ESE	1.36 / 7,176.29	789.99 / 56	WOODWARD GOVERNOR CO APSC 1 WOODWARD WAY ROCKTON IL 61072	TRIS
--------------------	--------	-----	--------------------	----------------	--	------

TRI FD:	61072WDWRDNEWO	Pgm Sys ID (Map):	61072WDWRDNEWO
FRS ID:	110064143430	Registry ID (Map):	110064143430
Facility Name:	WOODWARD GOVERNOR CO APSC	Primary Name (Map):	WOODWARD GOVERNOR CO APSC
Street Address:	1 WOODWARD WAY	Location Addr (Map):	1 WOODWARD WAY
City:	ROCKTON	City Name (Map):	ROCKTON
County:	WINNEBAGO	County Name (Map):	WINNEBAGO
State:	IL	State Code (Map):	IL
Zip:	61072	Postal Code (Map):	61072
Latitude:	42.45868	Latitude83 (Map):	42.45868
Longitude:	-89.05711	Longitude83 (Map):	-89.05711
BIA:		FIPS Code (Map):	17201
Tribe:			
Record Source(s):	TRI Federal Download / Homeland Infrastructure Foundation-Level Data (HIFLD) Open Data Map		

MapServer Details

Interest Type:	TRI REPORTER	HUC8 Code:	07090001
Active Status:	ACTIVE	Accuracy Value:	30
Pgm Sys Acnm:	TRIS	Collect Mth Desc:	ADDRESS MATCHING-HOUSE NUMBER
Pgm Report:	no data yet	Ref Point Desc:	CENTER OF A FACILITY OR STATION
Public Ind:	Y		
Fac URL:	https://ofmpub.epa.gov/frs_public2/fii_query_detail.disp_program_facility?p_registry_id=110064143430		

1990 Details

TRI FD:	61072WDWRDNEWO	Water:	0
Industry Sector Code:	336	Landfills:	0
Federal Facility:	NO	RCRA C Landfill:	0
Cas No Compound ID:	0000071556	Other Landfills:	0
Classification:	TRI	Land Treatment:	0

Map Key	Number of Records	Direction	Distance (mi/ft)	Elev/Diff (ft)	Site	DB
---------	-------------------	-----------	------------------	----------------	------	----

Primary SIC:	3724				Surface Impndmnt:	0
Primary NAICS:	336412				RCRA Surface IM:	0
Metal:	NO				Other Surface I:	0
Carcinogen:	NO				Other Disposal:	0
Fugitive Air:	750				On Site Release Tot:	2970
Stack Air:	2220				Off Site Release Tot:	0
Underground:	0				Off Site Recycled Tot:	0
Underground CL I:	0				Total Releases:	2970
Underground C II-V:	0					
Chemical:		1,1,1-Trichloroethane				
Industry Sector:		Transportation Equipment				
Parent Co Name:		NAD83				
Standard Parent Co Name:						

One Time Release:

CAS No:

71-55-6

PFAS:

NO

1991 Details

TRI FD:	61072WDWRDNEWO				Water:	0
Industry Sector Code:	336				Landfills:	0
Federal Facility:	NO				RCRA C Landfill:	0
Cas No Compound ID:	0000071556				Other Landfills:	0
Classification:	TRI				Land Treatment:	0
Primary SIC:	3728				Surface Impndmnt:	0
Primary NAICS:	336412				RCRA Surface IM:	0
Metal:	NO				Other Surface I:	0
Carcinogen:	NO				Other Disposal:	0
Fugitive Air:	3200				On Site Release Tot:	10600
Stack Air:	7400				Off Site Release Tot:	0
Underground:	0				Off Site Recycled Tot:	5500
Underground CL I:	0				Total Releases:	10600
Underground C II-V:	0					
Chemical:		1,1,1-Trichloroethane				
Industry Sector:		Transportation Equipment				
Parent Co Name:		NAD83				
Standard Parent Co Name:						

One Time Release:

CAS No:

71-55-6

PFAS:

NO

1992 Details

TRI FD:	61072WDWRDNEWO				Water:	0
Industry Sector Code:	336				Landfills:	0
Federal Facility:	NO				RCRA C Landfill:	0
Cas No Compound ID:	0000071556				Other Landfills:	0
Classification:	TRI				Land Treatment:	0
Primary SIC:	3728				Surface Impndmnt:	0
Primary NAICS:	336412				RCRA Surface IM:	0
Metal:	NO				Other Surface I:	0
Carcinogen:	NO				Other Disposal:	0

Map Key	Number of Records	Direction	Distance (mi/ft)	Elev/Diff (ft)	Site	DB
Fugitive Air:	1628				On Site Release Tot:	5427
Stack Air:	3799				Off Site Release Tot:	0
Underground:	0				Off Site Recycled Tot:	16986
Underground CL I:	0				Total Releases:	5427
Underground C II-V:	0					
Chemical:		1,1,1-Trichloroethane				
Industry Sector:		Transportation Equipment				
Parent Co Name:		NAD83				
Standard Parent Co Name:						

**One Time Release:**

**CAS No:**

71-55-6

**PFAS:**

NO

**1993 Details**

TRI FD:	61072WDWRDNEWO	Water:	0
Industry Sector Code:	336	Landfills:	0
Federal Facility:	NO	RCRA C Landfill:	0
Cas No Compound ID:	0000071556	Other Landfills:	0
Classification:	TRI	Land Treatment:	0
Primary SIC:	3728	Surface Impndmnt:	0
Primary NAICS:	336412	RCRA Surface IM:	0
Metal:	NO	Other Surface I:	0
Carcinogen:	NO	Other Disposal:	0
Fugitive Air:	403	On Site Release Tot:	1343
Stack Air:	940	Off Site Release Tot:	0
Underground:	0	Off Site Recycled Tot:	22980
Underground CL I:	0	Total Releases:	1343
Underground C II-V:	0		
Chemical:	1,1,1-Trichloroethane		
Industry Sector:	Transportation Equipment		
Parent Co Name:	NAD83		
Standard Parent Co Name:			

**One Time Release:**

0

**CAS No:**

71-55-6

**PFAS:**

NO

**1994 Details**

TRI FD:	61072WDWRDNEWO	Water:	0
Industry Sector Code:	336	Landfills:	0
Federal Facility:	NO	RCRA C Landfill:	0
Cas No Compound ID:	0000071556	Other Landfills:	0
Classification:	TRI	Land Treatment:	0
Primary SIC:	3728	Surface Impndmnt:	0
Primary NAICS:	336412	RCRA Surface IM:	0
Metal:	NO	Other Surface I:	0
Carcinogen:	NO	Other Disposal:	0
Fugitive Air:	4915	On Site Release Tot:	7022
Stack Air:	2107	Off Site Release Tot:	0



Map Key	Number of Records	Direction	Distance (mi/ft)	Elev/Diff (ft)	Site	DB
<b>Underground:</b>	0				<b>Off Site Recycled Tot:</b> 5267	
<b>Underground CL I:</b>	0				<b>Total Releases:</b> 7022	
<b>Underground C II-V:</b>	0					
<b>Chemical:</b>		1,1,1-Trichloroethane				
<b>Industry Sector:</b>		Transportation Equipment				
<b>Parent Co Name:</b>		NAD83				
<b>Standard Parent Co Name:</b>						
<b>One Time Release:</b>						
<b>CAS No:</b>						
	71-55-6					
<b>PFAS:</b>						
	NO					

<a href="#">76</a>	1 of 2	S	1.39 / 7,359.87	735.69 / 2	<b>SPENGLER CORPORATION, THE</b> 7130 CLINTON ROAD LOVES PARK IL 61111	ICIS
<b>EPA Region:</b>	05				<b>Federal Fac ID:</b>	
<b>Registry ID:</b>	110001233781				<b>Tribal Land Code:</b>	
<b>Pgm Sys ID:</b>	IL000201015ABG				<b>County:</b>	Winnebago
<b>Pgm Sys Acnm:</b>	AIR				<b>Latitude 83:</b>	42.328855
<b>Permit Type:</b>					<b>Longitude 83:</b>	-89.035518

<a href="#">76</a>	2 of 2	S	1.39 / 7,359.87	735.69 / 2	<b>Ballard Properties</b> 7130 Clinton Rd Loves Park IL	LUST DOCUMENT
<b>Site ID:</b>	170000391591				<b>Originating Bureau:</b>	
<b>System ID:</b>	2010155010				<b>City (Doc Search):</b>	
<b>Program ID:</b>					<b>State (Doc Search):</b>	
<b>Interest Type:</b>	LUST				<b>Zip (Doc Search):</b>	
<b>Media Code:</b>	LAND				<b>City (Geo Search):</b>	Loves Park
<b>Category:</b>					<b>State (Geo Search):</b>	IL
<b>Document Indicator:</b>	0				<b>Zip (Geo Search):</b>	61131
<b>Document Count:</b>					<b>Latitude:</b>	42.32975
<b>Total Pages:</b>					<b>Longitude:</b>	-89.0355
<b>Revision Date Time:</b>	10/24/2011				<b>X:</b>	-89.03549999999996
<b>Collection Date:</b>	01/01/2001				<b>Y:</b>	42.329750000000005
<b>Name (Doc Search):</b>						
<b>Addr (Doc Search):</b>						
<b>Name (Geo Search):</b>	Ballard Properties					
<b>Addr (Geo Search):</b>	7130 Clinton Rd					
<b>Category Url:</b>						
<b>Data Source:</b>	IEPA Document Explorer - Geographic Search					
<b>Note:</b>	Documents related to facilities in Illinois can be searched on the Illinois Environmental Protection Agency (IEPA) Document Explorer: <a href="https://external.epa.illinois.gov/DocumentExplorer">https://external.epa.illinois.gov/DocumentExplorer</a>					

<a href="#">77</a>	1 of 1	N	1.40 / 7,371.01	743.57 / 9	<b>MACHESNEY PARK, VILLAGE OF</b> 10312 NORTH 2ND STREET MACHESNEY PARK IL 61111	UIC
<b>Facility ID:</b>	ILEA257				<b>Contact Name:</b>	Not Provided
<b>Facility State ID:</b>	257				<b>Contact Address:</b>	10312 NORTH 2ND STREET
<b>Facility Type:</b>					<b>Contact City:</b>	MACHESNEY PARK
<b>Naics Code:</b>					<b>Contact State:</b>	IL
<b>Sic Code:</b>					<b>Contact Zip:</b>	61111
<b>Petit State:</b>					<b>Contact Phone:</b>	
<b>County:</b>						

Map Key	Number of Records	Direction	Distance (mi/ft)	Elev/Diff (ft)	Site	DB
---------	-------------------	-----------	------------------	----------------	------	----

**Well Details**

<b>Well ID:</b>	ILEA5D2650257	<b>Well Latitude:</b>	
<b>Well Type:</b>	5H1	<b>Well Longitude:</b>	
<b>Status Description:</b>	ACTIVE	<b>Point Li A:</b>	001
<b>Status Date:</b>	11/30/1984	<b>Well County:</b>	
<b>Operating Status:</b>	AC	<b>Accurate Value:</b>	
<b>Permit ID:</b>	ILEA5RA	<b>Location Desc:</b>	
<b>Permit Activity ID:</b>		<b>Horizontal Datum:</b>	
<b>Permit Act Code:</b>		<b>Method:</b>	
<b>Permit Activity Dt:</b>		<b>Source Sca:</b>	
<b>Well Site:</b>		<b>Contact ID:</b>	ILEA257
<b>Well State ID:</b>	ILEA5D2650257	<b>Aqui Exempt:</b>	No
<b>Well Name:</b>		<b>Total Depth:</b>	
<b>Well in Sw:</b>		<b>High Priority:</b>	
<b>Type Date:</b>	11/30/1984	<b>Geology ID:</b>	
<b>P State ID:</b>	IL	<b>State or Tribe:</b>	IL
<b>Auth Status:</b>	RA	<b>Deep Well:</b>	No
<b>Submit Date:</b>		<b>Aor Well:</b>	
<b>Owner Type:</b>			
<b>Type Description:</b>			
<b>1987 Catalog:</b>	5D2 (Stormwater Drainage)		
<b>Act Description:</b>			

**Well Details**

<b>Well ID:</b>	ILEA5D2662257	<b>Well Latitude:</b>	
<b>Well Type:</b>	5H1	<b>Well Longitude:</b>	
<b>Status Description:</b>	ACTIVE	<b>Point Li A:</b>	001
<b>Status Date:</b>	11/30/1984	<b>Well County:</b>	
<b>Operating Status:</b>	AC	<b>Accurate Value:</b>	
<b>Permit ID:</b>	ILEA5RA	<b>Location Desc:</b>	
<b>Permit Activity ID:</b>		<b>Horizontal Datum:</b>	
<b>Permit Act Code:</b>		<b>Method:</b>	
<b>Permit Activity Dt:</b>		<b>Source Sca:</b>	
<b>Well Site:</b>		<b>Contact ID:</b>	ILEA257
<b>Well State ID:</b>	ILEA5D2662257	<b>Aqui Exempt:</b>	No
<b>Well Name:</b>		<b>Total Depth:</b>	
<b>Well in Sw:</b>		<b>High Priority:</b>	
<b>Type Date:</b>	11/30/1984	<b>Geology ID:</b>	
<b>P State ID:</b>	IL	<b>State or Tribe:</b>	IL
<b>Auth Status:</b>	RA	<b>Deep Well:</b>	No
<b>Submit Date:</b>		<b>Aor Well:</b>	
<b>Owner Type:</b>			
<b>Type Description:</b>			
<b>1987 Catalog:</b>	5D2 (Stormwater Drainage)		
<b>Act Description:</b>			

**Well Details**

<b>Well ID:</b>	ILEA5D2664257	<b>Well Latitude:</b>	
<b>Well Type:</b>	5H1	<b>Well Longitude:</b>	
<b>Status Description:</b>	ACTIVE	<b>Point Li A:</b>	001
<b>Status Date:</b>	11/30/1984	<b>Well County:</b>	
<b>Operating Status:</b>	AC	<b>Accurate Value:</b>	
<b>Permit ID:</b>	ILEA5RA	<b>Location Desc:</b>	
<b>Permit Activity ID:</b>		<b>Horizontal Datum:</b>	
<b>Permit Act Code:</b>		<b>Method:</b>	
<b>Permit Activity Dt:</b>		<b>Source Sca:</b>	
<b>Well Site:</b>		<b>Contact ID:</b>	ILEA257
<b>Well State ID:</b>	ILEA5D2664257	<b>Aqui Exempt:</b>	No
<b>Well Name:</b>		<b>Total Depth:</b>	
<b>Well in Sw:</b>		<b>High Priority:</b>	
<b>Type Date:</b>	11/30/1984	<b>Geology ID:</b>	
<b>P State ID:</b>	IL	<b>State or Tribe:</b>	IL
<b>Auth Status:</b>	RA	<b>Deep Well:</b>	No
		<b>Aor Well:</b>	

Map Key	Number of Records	Direction	Distance (mi/ft)	Elev/Diff (ft)	Site	DB
---------	-------------------	-----------	------------------	----------------	------	----

**Submit Date:**  
**Owner Type:**  
**Type Description:**  
**1987 Catalog:** 5D2 (Stormwater Drainage)  
**Act Description:**

**Well Details**

<b>Well ID:</b>	ILEA5D2674257	<b>Well Latitude:</b>	
<b>Well Type:</b>	5H1	<b>Well Longitude:</b>	
<b>Status Description:</b>	ACTIVE	<b>Point Li A:</b>	001
<b>Status Date:</b>	11/30/1984	<b>Well County:</b>	
<b>Operating Status:</b>	AC	<b>Accurate Value:</b>	
<b>Permit ID:</b>	ILEA5RA	<b>Location Desc:</b>	
<b>Permit Activity ID:</b>		<b>Hoizontal Datum:</b>	
<b>Permit Act Code:</b>		<b>Method:</b>	
<b>Permit Activity Dt:</b>		<b>Source Sca:</b>	
<b>Well Site:</b>		<b>Contact ID:</b>	ILEA257
<b>Well State ID:</b>	ILEA5D2674257	<b>Aqui Exempt:</b>	No
<b>Well Name:</b>		<b>Total Depth:</b>	
<b>Well in Sw:</b>		<b>High Priority:</b>	
<b>Type Date:</b>	11/30/1984	<b>Geology ID:</b>	
<b>P State ID:</b>	IL	<b>State or Tribe:</b>	IL
<b>Auth Status:</b>	RA	<b>Deep Well:</b>	No
<b>Submit Date:</b>		<b>Aor Well:</b>	
<b>Owner Type:</b>			
<b>Type Description:</b>			
<b>1987 Catalog:</b>	5D2 (Stormwater Drainage)		
<b>Act Description:</b>			

**Well Details**

<b>Well ID:</b>	ILEA5D2694257	<b>Well Latitude:</b>	
<b>Well Type:</b>	5H1	<b>Well Longitude:</b>	
<b>Status Description:</b>	ACTIVE	<b>Point Li A:</b>	001
<b>Status Date:</b>	11/30/1984	<b>Well County:</b>	
<b>Operating Status:</b>	AC	<b>Accurate Value:</b>	
<b>Permit ID:</b>	ILEA5RA	<b>Location Desc:</b>	
<b>Permit Activity ID:</b>		<b>Hoizontal Datum:</b>	
<b>Permit Act Code:</b>		<b>Method:</b>	
<b>Permit Activity Dt:</b>		<b>Source Sca:</b>	
<b>Well Site:</b>		<b>Contact ID:</b>	ILEA257
<b>Well State ID:</b>	ILEA5D2694257	<b>Aqui Exempt:</b>	No
<b>Well Name:</b>		<b>Total Depth:</b>	
<b>Well in Sw:</b>		<b>High Priority:</b>	
<b>Type Date:</b>	11/30/1984	<b>Geology ID:</b>	
<b>P State ID:</b>	IL	<b>State or Tribe:</b>	IL
<b>Auth Status:</b>	RA	<b>Deep Well:</b>	No
<b>Submit Date:</b>		<b>Aor Well:</b>	
<b>Owner Type:</b>			
<b>Type Description:</b>			
<b>1987 Catalog:</b>	5D2 (Stormwater Drainage)		
<b>Act Description:</b>			

**Well Details**

<b>Well ID:</b>	ILEA5D2705257	<b>Well Latitude:</b>	
<b>Well Type:</b>	5H1	<b>Well Longitude:</b>	
<b>Status Description:</b>	ACTIVE	<b>Point Li A:</b>	001
<b>Status Date:</b>	11/30/1984	<b>Well County:</b>	
<b>Operating Status:</b>	AC	<b>Accurate Value:</b>	
<b>Permit ID:</b>	ILEA5RA	<b>Location Desc:</b>	
<b>Permit Activity ID:</b>		<b>Hoizontal Datum:</b>	
<b>Permit Act Code:</b>		<b>Method:</b>	
<b>Permit Activity Dt:</b>		<b>Source Sca:</b>	

Map Key	Number of Records	Direction	Distance (mi/ft)	Elev/Diff (ft)	Site	DB
<b>Well Site:</b>					<b>Contact ID:</b>	ILEA257
<b>Well State ID:</b>	ILEA5D2705257				<b>Aqui Exempt:</b>	No
<b>Well Name:</b>					<b>Total Depth:</b>	
<b>Well in Sw:</b>					<b>High Priority:</b>	
<b>Type Date:</b>	11/30/1984				<b>Geology ID:</b>	
<b>P State ID:</b>	IL				<b>State or Tribe:</b>	IL
<b>Auth Status:</b>	RA				<b>Deep Well:</b>	No
<b>Submit Date:</b>					<b>Aor Well:</b>	
<b>Owner Type:</b>						
<b>Type Description:</b>						
<b>1987 Catalog:</b>		5D2 (Stormwater Drainage)				
<b>Act Description:</b>						

**Well Details**

<b>Well ID:</b>	ILEA5D2709257				<b>Well Latitude:</b>	
<b>Well Type:</b>	5H1				<b>Well Longitude:</b>	
<b>Status Description:</b>	ACTIVE				<b>Point Li A:</b>	001
<b>Status Date:</b>	11/30/1984				<b>Well County:</b>	
<b>Operating Status:</b>	AC				<b>Accurate Value:</b>	
<b>Permit ID:</b>	ILEA5RA				<b>Location Desc:</b>	
<b>Permit Activity ID:</b>					<b>Horizontal Datum:</b>	
<b>Permit Act Code:</b>					<b>Method:</b>	
<b>Permit Activity Dt:</b>					<b>Source Sca:</b>	
<b>Well Site:</b>					<b>Contact ID:</b>	ILEA257
<b>Well State ID:</b>	ILEA5D2709257				<b>Aqui Exempt:</b>	No
<b>Well Name:</b>					<b>Total Depth:</b>	
<b>Well in Sw:</b>					<b>High Priority:</b>	
<b>Type Date:</b>	11/30/1984				<b>Geology ID:</b>	
<b>P State ID:</b>	IL				<b>State or Tribe:</b>	IL
<b>Auth Status:</b>	RA				<b>Deep Well:</b>	No
<b>Submit Date:</b>					<b>Aor Well:</b>	
<b>Owner Type:</b>						
<b>Type Description:</b>						
<b>1987 Catalog:</b>		5D2 (Stormwater Drainage)				
<b>Act Description:</b>						

**Well Details**

<b>Well ID:</b>	ILEA5D2710257				<b>Well Latitude:</b>	
<b>Well Type:</b>	5H1				<b>Well Longitude:</b>	
<b>Status Description:</b>	ACTIVE				<b>Point Li A:</b>	001
<b>Status Date:</b>	11/30/1984				<b>Well County:</b>	
<b>Operating Status:</b>	AC				<b>Accurate Value:</b>	
<b>Permit ID:</b>	ILEA5RA				<b>Location Desc:</b>	
<b>Permit Activity ID:</b>					<b>Horizontal Datum:</b>	
<b>Permit Act Code:</b>					<b>Method:</b>	
<b>Permit Activity Dt:</b>					<b>Source Sca:</b>	
<b>Well Site:</b>					<b>Contact ID:</b>	ILEA257
<b>Well State ID:</b>	ILEA5D2710257				<b>Aqui Exempt:</b>	No
<b>Well Name:</b>					<b>Total Depth:</b>	
<b>Well in Sw:</b>					<b>High Priority:</b>	
<b>Type Date:</b>	11/30/1984				<b>Geology ID:</b>	
<b>P State ID:</b>	IL				<b>State or Tribe:</b>	IL
<b>Auth Status:</b>	RA				<b>Deep Well:</b>	No
<b>Submit Date:</b>					<b>Aor Well:</b>	
<b>Owner Type:</b>						
<b>Type Description:</b>						
<b>1987 Catalog:</b>		5D2 (Stormwater Drainage)				
<b>Act Description:</b>						

**Well Details**

<b>Well ID:</b>	ILEA5D2718257				<b>Well Latitude:</b>	
<b>Well Type:</b>	5H1				<b>Well Longitude:</b>	

Map Key	Number of Records	Direction	Distance (mi/ft)	Elev/Diff (ft)	Site	DB
<b>Status Description:</b>	ACTIVE				<b>Point Li A:</b>	001
<b>Status Date:</b>	11/30/1984				<b>Well County:</b>	
<b>Operating Status:</b>	AC				<b>Accurate Value:</b>	
<b>Permit ID:</b>	ILEA5RA				<b>Location Desc:</b>	
<b>Permit Activity ID:</b>					<b>Hoizontal Datum:</b>	
<b>Permit Act Code:</b>					<b>Method:</b>	
<b>Permit Activity Dt:</b>					<b>Source Sca:</b>	
<b>Well Site:</b>					<b>Contact ID:</b>	ILEA257
<b>Well State ID:</b>	ILEA5D2718257				<b>Aqui Exempt:</b>	No
<b>Well Name:</b>					<b>Total Depth:</b>	
<b>Well in Sw:</b>					<b>High Priority:</b>	
<b>Type Date:</b>	11/30/1984				<b>Geology ID:</b>	
<b>P State ID:</b>	IL				<b>State or Tribe:</b>	IL
<b>Auth Status:</b>	RA				<b>Deep Well:</b>	No
<b>Submit Date:</b>					<b>Aor Well:</b>	
<b>Owner Type:</b>						
<b>Type Description:</b>						
<b>1987 Catalog:</b>		5D2 (Stormwater Drainage)				
<b>Act Description:</b>						

#### Well Details

<b>Well ID:</b>	ILEA5D2728257				<b>Well Latitude:</b>	
<b>Well Type:</b>	5H1				<b>Well Longitude:</b>	
<b>Status Description:</b>	ACTIVE				<b>Point Li A:</b>	001
<b>Status Date:</b>	11/30/1984				<b>Well County:</b>	
<b>Operating Status:</b>	AC				<b>Accurate Value:</b>	
<b>Permit ID:</b>	ILEA5RA				<b>Location Desc:</b>	
<b>Permit Activity ID:</b>					<b>Hoizontal Datum:</b>	
<b>Permit Act Code:</b>					<b>Method:</b>	
<b>Permit Activity Dt:</b>					<b>Source Sca:</b>	
<b>Well Site:</b>					<b>Contact ID:</b>	ILEA257
<b>Well State ID:</b>	ILEA5D2728257				<b>Aqui Exempt:</b>	No
<b>Well Name:</b>					<b>Total Depth:</b>	
<b>Well in Sw:</b>					<b>High Priority:</b>	
<b>Type Date:</b>	11/30/1984				<b>Geology ID:</b>	
<b>P State ID:</b>	IL				<b>State or Tribe:</b>	IL
<b>Auth Status:</b>	RA				<b>Deep Well:</b>	No
<b>Submit Date:</b>					<b>Aor Well:</b>	
<b>Owner Type:</b>						
<b>Type Description:</b>						
<b>1987 Catalog:</b>		5D2 (Stormwater Drainage)				
<b>Act Description:</b>						

#### Well Details

<b>Well ID:</b>	ILEA5D2733257				<b>Well Latitude:</b>	
<b>Well Type:</b>	5H1				<b>Well Longitude:</b>	
<b>Status Description:</b>	ACTIVE				<b>Point Li A:</b>	001
<b>Status Date:</b>	11/30/1984				<b>Well County:</b>	
<b>Operating Status:</b>	AC				<b>Accurate Value:</b>	
<b>Permit ID:</b>	ILEA5RA				<b>Location Desc:</b>	
<b>Permit Activity ID:</b>					<b>Hoizontal Datum:</b>	
<b>Permit Act Code:</b>					<b>Method:</b>	
<b>Permit Activity Dt:</b>					<b>Source Sca:</b>	
<b>Well Site:</b>					<b>Contact ID:</b>	ILEA257
<b>Well State ID:</b>	ILEA5D2733257				<b>Aqui Exempt:</b>	No
<b>Well Name:</b>					<b>Total Depth:</b>	
<b>Well in Sw:</b>					<b>High Priority:</b>	
<b>Type Date:</b>	11/30/1984				<b>Geology ID:</b>	
<b>P State ID:</b>	IL				<b>State or Tribe:</b>	IL
<b>Auth Status:</b>	RA				<b>Deep Well:</b>	No
<b>Submit Date:</b>					<b>Aor Well:</b>	
<b>Owner Type:</b>						
<b>Type Description:</b>						
<b>1987 Catalog:</b>		5D2 (Stormwater Drainage)				
<b>Act Description:</b>						

Map Key	Number of Records	Direction	Distance (mi/ft)	Elev/Diff (ft)	Site	DB
---------	-------------------	-----------	------------------	----------------	------	----

**Well Details**

<b>Well ID:</b>	ILEA5D2737257	<b>Well Latitude:</b>	
<b>Well Type:</b>	5H1	<b>Well Longitude:</b>	
<b>Status Description:</b>	ACTIVE	<b>Point Li A:</b>	001
<b>Status Date:</b>	11/30/1984	<b>Well County:</b>	
<b>Operating Status:</b>	AC	<b>Accurate Value:</b>	
<b>Permit ID:</b>	ILEA5RA	<b>Location Desc:</b>	
<b>Permit Activity ID:</b>		<b>Hoizontal Datum:</b>	
<b>Permit Act Code:</b>		<b>Method:</b>	
<b>Permit Activity Dt:</b>		<b>Source Sca:</b>	
<b>Well Site:</b>		<b>Contact ID:</b>	ILEA257
<b>Well State ID:</b>	ILEA5D2737257	<b>Aqui Exempt:</b>	No
<b>Well Name:</b>		<b>Total Depth:</b>	
<b>Well in Sw:</b>		<b>High Priority:</b>	
<b>Type Date:</b>	11/30/1984	<b>Geology ID:</b>	
<b>P State ID:</b>	IL	<b>State or Tribe:</b>	IL
<b>Auth Status:</b>	RA	<b>Deep Well:</b>	No
<b>Submit Date:</b>		<b>Aor Well:</b>	
<b>Owner Type:</b>			
<b>Type Description:</b>			
<b>1987 Catalog:</b>	5D2 (Stormwater Drainage)		
<b>Act Description:</b>			

**Well Details**

<b>Well ID:</b>	ILEA5D2741257	<b>Well Latitude:</b>	
<b>Well Type:</b>	5H1	<b>Well Longitude:</b>	
<b>Status Description:</b>	ACTIVE	<b>Point Li A:</b>	001
<b>Status Date:</b>	11/30/1984	<b>Well County:</b>	
<b>Operating Status:</b>	AC	<b>Accurate Value:</b>	
<b>Permit ID:</b>	ILEA5RA	<b>Location Desc:</b>	
<b>Permit Activity ID:</b>		<b>Hoizontal Datum:</b>	
<b>Permit Act Code:</b>		<b>Method:</b>	
<b>Permit Activity Dt:</b>		<b>Source Sca:</b>	
<b>Well Site:</b>		<b>Contact ID:</b>	ILEA257
<b>Well State ID:</b>	ILEA5D2741257	<b>Aqui Exempt:</b>	No
<b>Well Name:</b>		<b>Total Depth:</b>	
<b>Well in Sw:</b>		<b>High Priority:</b>	
<b>Type Date:</b>	11/30/1984	<b>Geology ID:</b>	
<b>P State ID:</b>	IL	<b>State or Tribe:</b>	IL
<b>Auth Status:</b>	RA	<b>Deep Well:</b>	No
<b>Submit Date:</b>		<b>Aor Well:</b>	
<b>Owner Type:</b>			
<b>Type Description:</b>			
<b>1987 Catalog:</b>	5D2 (Stormwater Drainage)		
<b>Act Description:</b>			

**Well Details**

<b>Well ID:</b>	ILEA5D2748257	<b>Well Latitude:</b>	
<b>Well Type:</b>	5H1	<b>Well Longitude:</b>	
<b>Status Description:</b>	ACTIVE	<b>Point Li A:</b>	001
<b>Status Date:</b>	11/30/1984	<b>Well County:</b>	
<b>Operating Status:</b>	AC	<b>Accurate Value:</b>	
<b>Permit ID:</b>	ILEA5RA	<b>Location Desc:</b>	
<b>Permit Activity ID:</b>		<b>Hoizontal Datum:</b>	
<b>Permit Act Code:</b>		<b>Method:</b>	
<b>Permit Activity Dt:</b>		<b>Source Sca:</b>	
<b>Well Site:</b>		<b>Contact ID:</b>	ILEA257
<b>Well State ID:</b>	ILEA5D2748257	<b>Aqui Exempt:</b>	No
<b>Well Name:</b>		<b>Total Depth:</b>	
<b>Well in Sw:</b>		<b>High Priority:</b>	
<b>Type Date:</b>	11/30/1984	<b>Geology ID:</b>	

Map Key	Number of Records	Direction	Distance (mi/ft)	Elev/Diff (ft)	Site	DB
<b>P State ID:</b>	IL				<b>State or Tribe:</b>	IL
<b>Auth Status:</b>	RA				<b>Deep Well:</b>	No
<b>Submit Date:</b>					<b>Aor Well:</b>	
<b>Owner Type:</b>						
<b>Type Description:</b>						
<b>1987 Catalog:</b>		5D2 (Stormwater Drainage)				
<b>Act Description:</b>						
<b><u>Well Details</u></b>						
<b>Well ID:</b>	ILEA5D2757257				<b>Well Latitude:</b>	
<b>Well Type:</b>	5H1				<b>Well Longitude:</b>	
<b>Status Description:</b>	ACTIVE				<b>Point Li A:</b>	001
<b>Status Date:</b>	11/30/1984				<b>Well County:</b>	
<b>Operating Status:</b>	AC				<b>Accurate Value:</b>	
<b>Permit ID:</b>	ILEA5RA				<b>Location Desc:</b>	
<b>Permit Activity ID:</b>					<b>Horizantal Datum:</b>	
<b>Permit Act Code:</b>					<b>Method:</b>	
<b>Permit Activity Dt:</b>					<b>Source Sca:</b>	
<b>Well Site:</b>					<b>Contact ID:</b>	ILEA257
<b>Well State ID:</b>	ILEA5D2757257				<b>Aqui Exempt:</b>	No
<b>Well Name:</b>					<b>Total Depth:</b>	
<b>Well in Sw:</b>					<b>High Priority:</b>	
<b>Type Date:</b>	11/30/1984				<b>Geology ID:</b>	
<b>P State ID:</b>	IL				<b>State or Tribe:</b>	IL
<b>Auth Status:</b>	RA				<b>Deep Well:</b>	No
<b>Submit Date:</b>					<b>Aor Well:</b>	
<b>Owner Type:</b>						
<b>Type Description:</b>						
<b>1987 Catalog:</b>		5D2 (Stormwater Drainage)				
<b>Act Description:</b>						
<b><u>Well Details</u></b>						
<b>Well ID:</b>	ILEA5D2648257				<b>Well Latitude:</b>	
<b>Well Type:</b>	5H1				<b>Well Longitude:</b>	
<b>Status Description:</b>	ACTIVE				<b>Point Li A:</b>	001
<b>Status Date:</b>	11/30/1984				<b>Well County:</b>	
<b>Operating Status:</b>	AC				<b>Accurate Value:</b>	
<b>Permit ID:</b>	ILEA5RA				<b>Location Desc:</b>	
<b>Permit Activity ID:</b>					<b>Horizantal Datum:</b>	
<b>Permit Act Code:</b>					<b>Method:</b>	
<b>Permit Activity Dt:</b>					<b>Source Sca:</b>	
<b>Well Site:</b>					<b>Contact ID:</b>	ILEA257
<b>Well State ID:</b>	ILEA5D2648257				<b>Aqui Exempt:</b>	No
<b>Well Name:</b>					<b>Total Depth:</b>	
<b>Well in Sw:</b>					<b>High Priority:</b>	
<b>Type Date:</b>	11/30/1984				<b>Geology ID:</b>	
<b>P State ID:</b>	IL				<b>State or Tribe:</b>	IL
<b>Auth Status:</b>	RA				<b>Deep Well:</b>	No
<b>Submit Date:</b>					<b>Aor Well:</b>	
<b>Owner Type:</b>						
<b>Type Description:</b>						
<b>1987 Catalog:</b>		5D2 (Stormwater Drainage)				
<b>Act Description:</b>						
<b><u>Well Details</u></b>						
<b>Well ID:</b>	ILEA5D2649257				<b>Well Latitude:</b>	
<b>Well Type:</b>	5H1				<b>Well Longitude:</b>	
<b>Status Description:</b>	ACTIVE				<b>Point Li A:</b>	001
<b>Status Date:</b>	11/30/1984				<b>Well County:</b>	
<b>Operating Status:</b>	AC				<b>Accurate Value:</b>	
<b>Permit ID:</b>	ILEA5RA				<b>Location Desc:</b>	
<b>Permit Activity ID:</b>					<b>Horizantal Datum:</b>	

Map Key	Number of Records	Direction	Distance (mi/ft)	Elev/Diff (ft)	Site	DB
Permit Act Code:					Method:	
Permit Activity Dt:					Source Sca:	
Well Site:					Contact ID:	ILEA257
Well State ID:		ILEA5D2649257			Aqui Exempt:	No
Well Name:					Total Depth:	
Well in Sw:					High Priority:	
Type Date:		11/30/1984			Geology ID:	
P State ID:		IL			State or Tribe:	IL
Auth Status:		RA			Deep Well:	No
Submit Date:					Aor Well:	
Owner Type:						
Type Description:						
1987 Catalog:		5D2 (Stormwater Drainage)				
Act Description:						

Well Details

Well ID:	ILEA5D2676257	Well Latitude:	
Well Type:	5H1	Well Longitude:	
Status Description:	ACTIVE	Point Li A:	001
Status Date:	11/30/1984	Well County:	
Operating Status:	AC	Accurate Value:	
Permit ID:	ILEA5RA	Location Desc:	
Permit Activity ID:		Horizontal Datum:	
Permit Act Code:		Method:	
Permit Activity Dt:		Source Sca:	
Well Site:		Contact ID:	ILEA257
Well State ID:	ILEA5D2676257	Aqui Exempt:	No
Well Name:		Total Depth:	
Well in Sw:		High Priority:	
Type Date:	11/30/1984	Geology ID:	
P State ID:	IL	State or Tribe:	IL
Auth Status:	RA	Deep Well:	No
Submit Date:		Aor Well:	
Owner Type:			
Type Description:			
1987 Catalog:	5D2 (Stormwater Drainage)		
Act Description:			

Well Details

Well ID:	ILEA5D2680257	Well Latitude:	
Well Type:	5H1	Well Longitude:	
Status Description:	ACTIVE	Point Li A:	001
Status Date:	11/30/1984	Well County:	
Operating Status:	AC	Accurate Value:	
Permit ID:	ILEA5RA	Location Desc:	
Permit Activity ID:		Horizontal Datum:	
Permit Act Code:		Method:	
Permit Activity Dt:		Source Sca:	
Well Site:		Contact ID:	ILEA257
Well State ID:	ILEA5D2680257	Aqui Exempt:	No
Well Name:		Total Depth:	
Well in Sw:		High Priority:	
Type Date:	11/30/1984	Geology ID:	
P State ID:	IL	State or Tribe:	IL
Auth Status:	RA	Deep Well:	No
Submit Date:		Aor Well:	
Owner Type:			
Type Description:			
1987 Catalog:	5D2 (Stormwater Drainage)		
Act Description:			

Well Details



Map Key	Number of Records	Direction	Distance (mi/ft)	Elev/Diff (ft)	Site	DB
<b>Well ID:</b>	ILEA5D2687257					
<b>Well Type:</b>	5H1					
<b>Status Description:</b>	ACTIVE					
<b>Status Date:</b>	11/30/1984					
<b>Operating Status:</b>	AC					
<b>Permit ID:</b>	ILEA5RA					
<b>Permit Activity ID:</b>						
<b>Permit Act Code:</b>						
<b>Permit Activity Dt:</b>						
<b>Well Site:</b>						
<b>Well State ID:</b>	ILEA5D2687257					
<b>Well Name:</b>						
<b>Well in Sw:</b>						
<b>Type Date:</b>	11/30/1984					
<b>P State ID:</b>	IL					
<b>Auth Status:</b>	RA					
<b>Submit Date:</b>						
<b>Owner Type:</b>						
<b>Type Description:</b>						
<b>1987 Catalog:</b>		5D2 (Stormwater Drainage)				
<b>Act Description:</b>						

Well Details

<b>Well ID:</b>	ILEA5D2690257					
<b>Well Type:</b>	5H1					
<b>Status Description:</b>	ACTIVE					
<b>Status Date:</b>	11/30/1984					
<b>Operating Status:</b>	AC					
<b>Permit ID:</b>	ILEA5RA					
<b>Permit Activity ID:</b>						
<b>Permit Act Code:</b>						
<b>Permit Activity Dt:</b>						
<b>Well Site:</b>						
<b>Well State ID:</b>	ILEA5D2690257					
<b>Well Name:</b>						
<b>Well in Sw:</b>						
<b>Type Date:</b>	11/30/1984					
<b>P State ID:</b>	IL					
<b>Auth Status:</b>	RA					
<b>Submit Date:</b>						
<b>Owner Type:</b>						
<b>Type Description:</b>						
<b>1987 Catalog:</b>		5D2 (Stormwater Drainage)				
<b>Act Description:</b>						

Well Details

<b>Well ID:</b>	ILEA5D2701257					
<b>Well Type:</b>	5H1					
<b>Status Description:</b>	ACTIVE					
<b>Status Date:</b>	11/30/1984					
<b>Operating Status:</b>	AC					
<b>Permit ID:</b>	ILEA5RA					
<b>Permit Activity ID:</b>						
<b>Permit Act Code:</b>						
<b>Permit Activity Dt:</b>						
<b>Well Site:</b>						
<b>Well State ID:</b>	ILEA5D2701257					
<b>Well Name:</b>						
<b>Well in Sw:</b>						
<b>Type Date:</b>	11/30/1984					
<b>P State ID:</b>	IL					
<b>Auth Status:</b>	RA					
<b>Submit Date:</b>						
<b>Owner Type:</b>						
<b>Type Description:</b>						

Map Key	Number of Records	Direction	Distance (mi/ft)	Elev/Diff (ft)	Site	DB	
1987 Catalog: Act Description:		5D2 (Stormwater Drainage)					
<u>Well Details</u>							
Well ID:	ILEA5D2702257						
Well Type:	5H1						
Status Description:	ACTIVE						
Status Date:	11/30/1984				001		
Operating Status:	AC						
Permit ID:	ILEA5RA						
Permit Activity ID:							
Permit Act Code:							
Permit Activity Dt:							
Well Site:							
Well State ID:	ILEA5D2702257				ILEA257		
Well Name:					No		
Well in Sw:							
Type Date:	11/30/1984						
P State ID:	IL						
Auth Status:	RA				IL		
Submit Date:					No		
Owner Type:							
Type Description:							
1987 Catalog: Act Description:		5D2 (Stormwater Drainage)					
<u>Well Details</u>							
Well ID:	ILEA5D2722257						
Well Type:	5H1						
Status Description:	ACTIVE						
Status Date:	11/30/1984				001		
Operating Status:	AC						
Permit ID:	ILEA5RA						
Permit Activity ID:							
Permit Act Code:							
Permit Activity Dt:							
Well Site:							
Well State ID:	ILEA5D2722257				ILEA257		
Well Name:					No		
Well in Sw:							
Type Date:	11/30/1984						
P State ID:	IL						
Auth Status:	RA				IL		
Submit Date:					No		
Owner Type:							
Type Description:							
1987 Catalog: Act Description:		5D2 (Stormwater Drainage)					
<u>Well Details</u>							
Well ID:	ILEA5D2735257						
Well Type:	5H1						
Status Description:	ACTIVE						
Status Date:	11/30/1984				001		
Operating Status:	AC						
Permit ID:	ILEA5RA						
Permit Activity ID:							
Permit Act Code:							
Permit Activity Dt:							
Well Site:							
Well State ID:	ILEA5D2735257				ILEA257		
Well Name:					No		
Well in Sw:							
Type Date:							
P State ID:							
Auth Status:							
Submit Date:							
Owner Type:							
Type Description:							

Map Key	Number of Records	Direction	Distance (mi/ft)	Elev/Diff (ft)	Site	DB
<b>Well in Sw:</b>						
Type Date:	11/30/1984				<b>High Priority:</b>	
P State ID:	IL				<b>Geology ID:</b>	
Auth Status:	RA				<b>State or Tribe:</b>	IL
Submit Date:					<b>Deep Well:</b>	No
Owner Type:					<b>Aor Well:</b>	
Type Description:						
1987 Catalog:		5D2 (Stormwater Drainage)				
Act Description:						
<b>Well Details</b>						
Well ID:	ILEA5D2740257				<b>Well Latitude:</b>	
Well Type:	5H1				<b>Well Longitude:</b>	
Status Description:	ACTIVE				<b>Point Li A:</b>	001
Status Date:	11/30/1984				<b>Well County:</b>	
Operating Status:	AC				<b>Accurate Value:</b>	
Permit ID:	ILEA5RA				<b>Location Desc:</b>	
Permit Activity ID:					<b>Horizontal Datum:</b>	
Permit Act Code:					<b>Method:</b>	
Permit Activity Dt:					<b>Source Sca:</b>	
Well Site:					<b>Contact ID:</b>	ILEA257
Well State ID:	ILEA5D2740257				<b>Aqui Exempt:</b>	No
Well Name:					<b>Total Depth:</b>	
Well in Sw:					<b>High Priority:</b>	
Type Date:	11/30/1984				<b>Geology ID:</b>	
P State ID:	IL				<b>State or Tribe:</b>	IL
Auth Status:	RA				<b>Deep Well:</b>	No
Submit Date:					<b>Aor Well:</b>	
Owner Type:						
Type Description:						
1987 Catalog:		5D2 (Stormwater Drainage)				
Act Description:						
<b>Well Details</b>						
Well ID:	ILEA5D2747257				<b>Well Latitude:</b>	
Well Type:	5H1				<b>Well Longitude:</b>	
Status Description:	ACTIVE				<b>Point Li A:</b>	001
Status Date:	11/30/1984				<b>Well County:</b>	
Operating Status:	AC				<b>Accurate Value:</b>	
Permit ID:	ILEA5RA				<b>Location Desc:</b>	
Permit Activity ID:					<b>Horizontal Datum:</b>	
Permit Act Code:					<b>Method:</b>	
Permit Activity Dt:					<b>Source Sca:</b>	
Well Site:					<b>Contact ID:</b>	ILEA257
Well State ID:	ILEA5D2747257				<b>Aqui Exempt:</b>	No
Well Name:					<b>Total Depth:</b>	
Well in Sw:					<b>High Priority:</b>	
Type Date:	11/30/1984				<b>Geology ID:</b>	
P State ID:	IL				<b>State or Tribe:</b>	IL
Auth Status:	RA				<b>Deep Well:</b>	No
Submit Date:					<b>Aor Well:</b>	
Owner Type:						
Type Description:						
1987 Catalog:		5D2 (Stormwater Drainage)				
Act Description:						
<b>Well Details</b>						
Well ID:	ILEA5D2750257				<b>Well Latitude:</b>	
Well Type:	5H1				<b>Well Longitude:</b>	
Status Description:	ACTIVE				<b>Point Li A:</b>	001
Status Date:	11/30/1984				<b>Well County:</b>	
Operating Status:	AC				<b>Accurate Value:</b>	

Map Key	Number of Records	Direction	Distance (mi/ft)	Elev/Diff (ft)	Site	DB
Permit ID:	ILEA5RA				Location Desc:	
Permit Activity ID:					Horizontal Datum:	
Permit Act Code:					Method:	
Permit Activity Dt:					Source Sca:	
Well Site:					Contact ID:	ILEA257
Well State ID:	ILEA5D2750257				Aqui Exempt:	No
Well Name:					Total Depth:	
Well in Sw:					High Priority:	
Type Date:	11/30/1984				Geology ID:	
P State ID:	IL				State or Tribe:	IL
Auth Status:	RA				Deep Well:	No
Submit Date:					Aor Well:	
Owner Type:						
Type Description:						
1987 Catalog:			5D2 (Stormwater Drainage)			
Act Description:						

Well Details

Well ID:	ILEA5D2656257				Well Latitude:	
Well Type:	5H1				Well Longitude:	
Status Description:	ACTIVE				Point Li A:	001
Status Date:	11/30/1984				Well County:	
Operating Status:	AC				Accurate Value:	
Permit ID:	ILEA5RA				Location Desc:	
Permit Activity ID:					Horizontal Datum:	
Permit Act Code:					Method:	
Permit Activity Dt:					Source Sca:	
Well Site:					Contact ID:	ILEA257
Well State ID:	ILEA5D2656257				Aqui Exempt:	No
Well Name:					Total Depth:	
Well in Sw:					High Priority:	
Type Date:	11/30/1984				Geology ID:	
P State ID:	IL				State or Tribe:	IL
Auth Status:	RA				Deep Well:	No
Submit Date:					Aor Well:	
Owner Type:						
Type Description:						
1987 Catalog:			5D2 (Stormwater Drainage)			
Act Description:						

Well Details

Well ID:	ILEA5D2657257				Well Latitude:	
Well Type:	5H1				Well Longitude:	
Status Description:	ACTIVE				Point Li A:	001
Status Date:	11/30/1984				Well County:	
Operating Status:	AC				Accurate Value:	
Permit ID:	ILEA5RA				Location Desc:	
Permit Activity ID:					Horizontal Datum:	
Permit Act Code:					Method:	
Permit Activity Dt:					Source Sca:	
Well Site:					Contact ID:	ILEA257
Well State ID:	ILEA5D2657257				Aqui Exempt:	No
Well Name:					Total Depth:	
Well in Sw:					High Priority:	
Type Date:	11/30/1984				Geology ID:	
P State ID:	IL				State or Tribe:	IL
Auth Status:	RA				Deep Well:	No
Submit Date:					Aor Well:	
Owner Type:						
Type Description:						
1987 Catalog:			5D2 (Stormwater Drainage)			
Act Description:						

Map Key	Number of Records	Direction	Distance (mi/ft)	Elev/Diff (ft)	Site	DB
---------	-------------------	-----------	------------------	----------------	------	----

**Well Details**

<b>Well ID:</b>	ILEA5D2666257	<b>Well Latitude:</b>	
<b>Well Type:</b>	5H1	<b>Well Longitude:</b>	
<b>Status Description:</b>	ACTIVE	<b>Point Li A:</b>	001
<b>Status Date:</b>	11/30/1984	<b>Well County:</b>	
<b>Operating Status:</b>	AC	<b>Accurate Value:</b>	
<b>Permit ID:</b>	ILEA5RA	<b>Location Desc:</b>	
<b>Permit Activity ID:</b>		<b>Horizontal Datum:</b>	
<b>Permit Act Code:</b>		<b>Method:</b>	
<b>Permit Activity Dt:</b>		<b>Source Sca:</b>	
<b>Well Site:</b>		<b>Contact ID:</b>	ILEA257
<b>Well State ID:</b>	ILEA5D2666257	<b>Aqui Exempt:</b>	No
<b>Well Name:</b>		<b>Total Depth:</b>	
<b>Well in Sw:</b>		<b>High Priority:</b>	
<b>Type Date:</b>	11/30/1984	<b>Geology ID:</b>	
<b>P State ID:</b>	IL	<b>State or Tribe:</b>	IL
<b>Auth Status:</b>	RA	<b>Deep Well:</b>	No
<b>Submit Date:</b>		<b>Aor Well:</b>	
<b>Owner Type:</b>			
<b>Type Description:</b>			
<b>1987 Catalog:</b>	5D2 (Stormwater Drainage)		
<b>Act Description:</b>			

**Well Details**

<b>Well ID:</b>	ILEA5D2682257	<b>Well Latitude:</b>	
<b>Well Type:</b>	5H1	<b>Well Longitude:</b>	
<b>Status Description:</b>	ACTIVE	<b>Point Li A:</b>	001
<b>Status Date:</b>	11/30/1984	<b>Well County:</b>	
<b>Operating Status:</b>	AC	<b>Accurate Value:</b>	
<b>Permit ID:</b>	ILEA5RA	<b>Location Desc:</b>	
<b>Permit Activity ID:</b>		<b>Horizontal Datum:</b>	
<b>Permit Act Code:</b>		<b>Method:</b>	
<b>Permit Activity Dt:</b>		<b>Source Sca:</b>	
<b>Well Site:</b>		<b>Contact ID:</b>	ILEA257
<b>Well State ID:</b>	ILEA5D2682257	<b>Aqui Exempt:</b>	No
<b>Well Name:</b>		<b>Total Depth:</b>	
<b>Well in Sw:</b>		<b>High Priority:</b>	
<b>Type Date:</b>	11/30/1984	<b>Geology ID:</b>	
<b>P State ID:</b>	IL	<b>State or Tribe:</b>	IL
<b>Auth Status:</b>	RA	<b>Deep Well:</b>	No
<b>Submit Date:</b>		<b>Aor Well:</b>	
<b>Owner Type:</b>			
<b>Type Description:</b>			
<b>1987 Catalog:</b>	5D2 (Stormwater Drainage)		
<b>Act Description:</b>			

**Well Details**

<b>Well ID:</b>	ILEA5D2685257	<b>Well Latitude:</b>	
<b>Well Type:</b>	5H1	<b>Well Longitude:</b>	
<b>Status Description:</b>	ACTIVE	<b>Point Li A:</b>	001
<b>Status Date:</b>	11/30/1984	<b>Well County:</b>	
<b>Operating Status:</b>	AC	<b>Accurate Value:</b>	
<b>Permit ID:</b>	ILEA5RA	<b>Location Desc:</b>	
<b>Permit Activity ID:</b>		<b>Horizontal Datum:</b>	
<b>Permit Act Code:</b>		<b>Method:</b>	
<b>Permit Activity Dt:</b>		<b>Source Sca:</b>	
<b>Well Site:</b>		<b>Contact ID:</b>	ILEA257
<b>Well State ID:</b>	ILEA5D2685257	<b>Aqui Exempt:</b>	No
<b>Well Name:</b>		<b>Total Depth:</b>	
<b>Well in Sw:</b>		<b>High Priority:</b>	
<b>Type Date:</b>	11/30/1984	<b>Geology ID:</b>	
<b>P State ID:</b>	IL	<b>State or Tribe:</b>	IL
<b>Auth Status:</b>	RA	<b>Deep Well:</b>	No
		<b>Aor Well:</b>	

Map Key	Number of Records	Direction	Distance (mi/ft)	Elev/Diff (ft)	Site	DB
<b>Submit Date:</b>				<b>Aor Well:</b>		
<b>Owner Type:</b>						
<b>Type Description:</b>						
<b>1987 Catalog:</b>				5D2 (Stormwater Drainage)		
<b>Act Description:</b>						
<b><u>Well Details</u></b>						
<b>Well ID:</b>	ILEA5D2688257			<b>Well Latitude:</b>		
<b>Well Type:</b>	5H1			<b>Well Longitude:</b>		
<b>Status Description:</b>	ACTIVE			<b>Point Li A:</b>	001	
<b>Status Date:</b>	11/30/1984			<b>Well County:</b>		
<b>Operating Status:</b>	AC			<b>Accurate Value:</b>		
<b>Permit ID:</b>	ILEA5RA			<b>Location Desc:</b>		
<b>Permit Activity ID:</b>				<b>Horizontal Datum:</b>		
<b>Permit Act Code:</b>				<b>Method:</b>		
<b>Permit Activity Dt:</b>				<b>Source Sca:</b>		
<b>Well Site:</b>				<b>Contact ID:</b>	ILEA257	
<b>Well State ID:</b>	ILEA5D2688257			<b>Aqui Exempt:</b>	No	
<b>Well Name:</b>				<b>Total Depth:</b>		
<b>Well in Sw:</b>				<b>High Priority:</b>		
<b>Type Date:</b>	11/30/1984			<b>Geology ID:</b>		
<b>P State ID:</b>	IL			<b>State or Tribe:</b>	IL	
<b>Auth Status:</b>	RA			<b>Deep Well:</b>	No	
<b>Submit Date:</b>				<b>Aor Well:</b>		
<b>Owner Type:</b>						
<b>Type Description:</b>						
<b>1987 Catalog:</b>			5D2 (Stormwater Drainage)			
<b>Act Description:</b>						
<b><u>Well Details</u></b>						
<b>Well ID:</b>	ILEA5D2704257			<b>Well Latitude:</b>		
<b>Well Type:</b>	5H1			<b>Well Longitude:</b>		
<b>Status Description:</b>	ACTIVE			<b>Point Li A:</b>	001	
<b>Status Date:</b>	11/30/1984			<b>Well County:</b>		
<b>Operating Status:</b>	AC			<b>Accurate Value:</b>		
<b>Permit ID:</b>	ILEA5RA			<b>Location Desc:</b>		
<b>Permit Activity ID:</b>				<b>Horizontal Datum:</b>		
<b>Permit Act Code:</b>				<b>Method:</b>		
<b>Permit Activity Dt:</b>				<b>Source Sca:</b>		
<b>Well Site:</b>				<b>Contact ID:</b>	ILEA257	
<b>Well State ID:</b>	ILEA5D2704257			<b>Aqui Exempt:</b>	No	
<b>Well Name:</b>				<b>Total Depth:</b>		
<b>Well in Sw:</b>				<b>High Priority:</b>		
<b>Type Date:</b>	11/30/1984			<b>Geology ID:</b>		
<b>P State ID:</b>	IL			<b>State or Tribe:</b>	IL	
<b>Auth Status:</b>	RA			<b>Deep Well:</b>	No	
<b>Submit Date:</b>				<b>Aor Well:</b>		
<b>Owner Type:</b>						
<b>Type Description:</b>						
<b>1987 Catalog:</b>			5D2 (Stormwater Drainage)			
<b>Act Description:</b>						
<b><u>Well Details</u></b>						
<b>Well ID:</b>	ILEA5D2706257			<b>Well Latitude:</b>		
<b>Well Type:</b>	5H1			<b>Well Longitude:</b>		
<b>Status Description:</b>	ACTIVE			<b>Point Li A:</b>	001	
<b>Status Date:</b>	11/30/1984			<b>Well County:</b>		
<b>Operating Status:</b>	AC			<b>Accurate Value:</b>		
<b>Permit ID:</b>	ILEA5RA			<b>Location Desc:</b>		
<b>Permit Activity ID:</b>				<b>Horizontal Datum:</b>		
<b>Permit Act Code:</b>				<b>Method:</b>		
<b>Permit Activity Dt:</b>				<b>Source Sca:</b>		

Map Key	Number of Records	Direction	Distance (mi/ft)	Elev/Diff (ft)	Site	DB
<b>Well Site:</b>					<b>Contact ID:</b>	ILEA257
<b>Well State ID:</b>	ILEA5D2706257				<b>Aqui Exempt:</b>	No
<b>Well Name:</b>					<b>Total Depth:</b>	
<b>Well in Sw:</b>					<b>High Priority:</b>	
<b>Type Date:</b>	11/30/1984				<b>Geology ID:</b>	
<b>P State ID:</b>	IL				<b>State or Tribe:</b>	IL
<b>Auth Status:</b>	RA				<b>Deep Well:</b>	No
<b>Submit Date:</b>					<b>Aor Well:</b>	
<b>Owner Type:</b>						
<b>Type Description:</b>						
<b>1987 Catalog:</b>		5D2 (Stormwater Drainage)				
<b>Act Description:</b>						

**Well Details**

<b>Well ID:</b>	ILEA5D2719257				<b>Well Latitude:</b>	
<b>Well Type:</b>	5H1				<b>Well Longitude:</b>	
<b>Status Description:</b>	ACTIVE				<b>Point Li A:</b>	001
<b>Status Date:</b>	11/30/1984				<b>Well County:</b>	
<b>Operating Status:</b>	AC				<b>Accurate Value:</b>	
<b>Permit ID:</b>	ILEA5RA				<b>Location Desc:</b>	
<b>Permit Activity ID:</b>					<b>Horizantal Datum:</b>	
<b>Permit Act Code:</b>					<b>Method:</b>	
<b>Permit Activity Dt:</b>					<b>Source Sca:</b>	
<b>Well Site:</b>					<b>Contact ID:</b>	ILEA257
<b>Well State ID:</b>	ILEA5D2719257				<b>Aqui Exempt:</b>	No
<b>Well Name:</b>					<b>Total Depth:</b>	
<b>Well in Sw:</b>					<b>High Priority:</b>	
<b>Type Date:</b>	11/30/1984				<b>Geology ID:</b>	
<b>P State ID:</b>	IL				<b>State or Tribe:</b>	IL
<b>Auth Status:</b>	RA				<b>Deep Well:</b>	No
<b>Submit Date:</b>					<b>Aor Well:</b>	
<b>Owner Type:</b>						
<b>Type Description:</b>						
<b>1987 Catalog:</b>		5D2 (Stormwater Drainage)				
<b>Act Description:</b>						

**Well Details**

<b>Well ID:</b>	ILEA5D2739257				<b>Well Latitude:</b>	
<b>Well Type:</b>	5H1				<b>Well Longitude:</b>	
<b>Status Description:</b>	ACTIVE				<b>Point Li A:</b>	001
<b>Status Date:</b>	11/30/1984				<b>Well County:</b>	
<b>Operating Status:</b>	AC				<b>Accurate Value:</b>	
<b>Permit ID:</b>	ILEA5RA				<b>Location Desc:</b>	
<b>Permit Activity ID:</b>					<b>Horizantal Datum:</b>	
<b>Permit Act Code:</b>					<b>Method:</b>	
<b>Permit Activity Dt:</b>					<b>Source Sca:</b>	
<b>Well Site:</b>					<b>Contact ID:</b>	ILEA257
<b>Well State ID:</b>	ILEA5D2739257				<b>Aqui Exempt:</b>	No
<b>Well Name:</b>					<b>Total Depth:</b>	
<b>Well in Sw:</b>					<b>High Priority:</b>	
<b>Type Date:</b>	11/30/1984				<b>Geology ID:</b>	
<b>P State ID:</b>	IL				<b>State or Tribe:</b>	IL
<b>Auth Status:</b>	RA				<b>Deep Well:</b>	No
<b>Submit Date:</b>					<b>Aor Well:</b>	
<b>Owner Type:</b>						
<b>Type Description:</b>						
<b>1987 Catalog:</b>		5D2 (Stormwater Drainage)				
<b>Act Description:</b>						

**Well Details**

<b>Well ID:</b>	ILEA5D2743257				<b>Well Latitude:</b>	
<b>Well Type:</b>	5H1				<b>Well Longitude:</b>	

Map Key	Number of Records	Direction	Distance (mi/ft)	Elev/Diff (ft)	Site	DB
<b>Status Description:</b>	ACTIVE				<b>Point Li A:</b>	001
<b>Status Date:</b>	11/30/1984				<b>Well County:</b>	
<b>Operating Status:</b>	AC				<b>Accurate Value:</b>	
<b>Permit ID:</b>	ILEA5RA				<b>Location Desc:</b>	
<b>Permit Activity ID:</b>					<b>Horizontal Datum:</b>	
<b>Permit Act Code:</b>					<b>Method:</b>	
<b>Permit Activity Dt:</b>					<b>Source Sca:</b>	
<b>Well Site:</b>					<b>Contact ID:</b>	ILEA257
<b>Well State ID:</b>	ILEA5D2743257				<b>Aqui Exempt:</b>	No
<b>Well Name:</b>					<b>Total Depth:</b>	
<b>Well in Sw:</b>					<b>High Priority:</b>	
<b>Type Date:</b>	11/30/1984				<b>Geology ID:</b>	
<b>P State ID:</b>	IL				<b>State or Tribe:</b>	IL
<b>Auth Status:</b>	RA				<b>Deep Well:</b>	No
<b>Submit Date:</b>					<b>Aor Well:</b>	
<b>Owner Type:</b>						
<b>Type Description:</b>						
<b>1987 Catalog:</b>		5D2 (Stormwater Drainage)				
<b>Act Description:</b>						

#### Well Details

<b>Well ID:</b>	ILEA5D2744257				<b>Well Latitude:</b>	
<b>Well Type:</b>	5H1				<b>Well Longitude:</b>	
<b>Status Description:</b>	ACTIVE				<b>Point Li A:</b>	001
<b>Status Date:</b>	11/30/1984				<b>Well County:</b>	
<b>Operating Status:</b>	AC				<b>Accurate Value:</b>	
<b>Permit ID:</b>	ILEA5RA				<b>Location Desc:</b>	
<b>Permit Activity ID:</b>					<b>Horizontal Datum:</b>	
<b>Permit Act Code:</b>					<b>Method:</b>	
<b>Permit Activity Dt:</b>					<b>Source Sca:</b>	
<b>Well Site:</b>					<b>Contact ID:</b>	ILEA257
<b>Well State ID:</b>	ILEA5D2744257				<b>Aqui Exempt:</b>	No
<b>Well Name:</b>					<b>Total Depth:</b>	
<b>Well in Sw:</b>					<b>High Priority:</b>	
<b>Type Date:</b>	11/30/1984				<b>Geology ID:</b>	
<b>P State ID:</b>	IL				<b>State or Tribe:</b>	IL
<b>Auth Status:</b>	RA				<b>Deep Well:</b>	No
<b>Submit Date:</b>					<b>Aor Well:</b>	
<b>Owner Type:</b>						
<b>Type Description:</b>						
<b>1987 Catalog:</b>		5D2 (Stormwater Drainage)				
<b>Act Description:</b>						

#### Well Details

<b>Well ID:</b>	ILEA5D2745257				<b>Well Latitude:</b>	
<b>Well Type:</b>	5H1				<b>Well Longitude:</b>	
<b>Status Description:</b>	ACTIVE				<b>Point Li A:</b>	001
<b>Status Date:</b>	11/30/1984				<b>Well County:</b>	
<b>Operating Status:</b>	AC				<b>Accurate Value:</b>	
<b>Permit ID:</b>	ILEA5RA				<b>Location Desc:</b>	
<b>Permit Activity ID:</b>					<b>Horizontal Datum:</b>	
<b>Permit Act Code:</b>					<b>Method:</b>	
<b>Permit Activity Dt:</b>					<b>Source Sca:</b>	
<b>Well Site:</b>					<b>Contact ID:</b>	ILEA257
<b>Well State ID:</b>	ILEA5D2745257				<b>Aqui Exempt:</b>	No
<b>Well Name:</b>					<b>Total Depth:</b>	
<b>Well in Sw:</b>					<b>High Priority:</b>	
<b>Type Date:</b>	11/30/1984				<b>Geology ID:</b>	
<b>P State ID:</b>	IL				<b>State or Tribe:</b>	IL
<b>Auth Status:</b>	RA				<b>Deep Well:</b>	No
<b>Submit Date:</b>					<b>Aor Well:</b>	
<b>Owner Type:</b>						
<b>Type Description:</b>						
<b>1987 Catalog:</b>		5D2 (Stormwater Drainage)				
<b>Act Description:</b>						



Map Key	Number of Records	Direction	Distance (mi/ft)	Elev/Diff (ft)	Site	DB
---------	-------------------	-----------	------------------	----------------	------	----

**Well Details**

<b>Well ID:</b>	ILEA5D2754257	<b>Well Latitude:</b>	
<b>Well Type:</b>	5H1	<b>Well Longitude:</b>	
<b>Status Description:</b>	ACTIVE	<b>Point Li A:</b>	001
<b>Status Date:</b>	11/30/1984	<b>Well County:</b>	
<b>Operating Status:</b>	AC	<b>Accurate Value:</b>	
<b>Permit ID:</b>	ILEA5RA	<b>Location Desc:</b>	
<b>Permit Activity ID:</b>		<b>Hoizontal Datum:</b>	
<b>Permit Act Code:</b>		<b>Method:</b>	
<b>Permit Activity Dt:</b>		<b>Source Sca:</b>	
<b>Well Site:</b>		<b>Contact ID:</b>	ILEA257
<b>Well State ID:</b>	ILEA5D2754257	<b>Aqui Exempt:</b>	No
<b>Well Name:</b>		<b>Total Depth:</b>	
<b>Well in Sw:</b>		<b>High Priority:</b>	
<b>Type Date:</b>	11/30/1984	<b>Geology ID:</b>	
<b>P State ID:</b>	IL	<b>State or Tribe:</b>	IL
<b>Auth Status:</b>	RA	<b>Deep Well:</b>	No
<b>Submit Date:</b>		<b>Aor Well:</b>	
<b>Owner Type:</b>			
<b>Type Description:</b>			
<b>1987 Catalog:</b>	5D2 (Stormwater Drainage)		
<b>Act Description:</b>			

**Well Details**

<b>Well ID:</b>	ILEA5D2635257	<b>Well Latitude:</b>	
<b>Well Type:</b>	5H1	<b>Well Longitude:</b>	
<b>Status Description:</b>	ACTIVE	<b>Point Li A:</b>	001
<b>Status Date:</b>	11/30/1984	<b>Well County:</b>	
<b>Operating Status:</b>	AC	<b>Accurate Value:</b>	
<b>Permit ID:</b>	ILEA5RA	<b>Location Desc:</b>	
<b>Permit Activity ID:</b>		<b>Hoizontal Datum:</b>	
<b>Permit Act Code:</b>		<b>Method:</b>	
<b>Permit Activity Dt:</b>		<b>Source Sca:</b>	
<b>Well Site:</b>		<b>Contact ID:</b>	ILEA257
<b>Well State ID:</b>	ILEA5D2635257	<b>Aqui Exempt:</b>	No
<b>Well Name:</b>		<b>Total Depth:</b>	
<b>Well in Sw:</b>		<b>High Priority:</b>	
<b>Type Date:</b>	11/30/1984	<b>Geology ID:</b>	
<b>P State ID:</b>	IL	<b>State or Tribe:</b>	IL
<b>Auth Status:</b>	RA	<b>Deep Well:</b>	No
<b>Submit Date:</b>		<b>Aor Well:</b>	
<b>Owner Type:</b>			
<b>Type Description:</b>			
<b>1987 Catalog:</b>	5D2 (Stormwater Drainage)		
<b>Act Description:</b>			

**Well Details**

<b>Well ID:</b>	ILEA5D2636257	<b>Well Latitude:</b>	
<b>Well Type:</b>	5H1	<b>Well Longitude:</b>	
<b>Status Description:</b>	ACTIVE	<b>Point Li A:</b>	001
<b>Status Date:</b>	11/30/1984	<b>Well County:</b>	
<b>Operating Status:</b>	AC	<b>Accurate Value:</b>	
<b>Permit ID:</b>	ILEA5RA	<b>Location Desc:</b>	
<b>Permit Activity ID:</b>		<b>Hoizontal Datum:</b>	
<b>Permit Act Code:</b>		<b>Method:</b>	
<b>Permit Activity Dt:</b>		<b>Source Sca:</b>	
<b>Well Site:</b>		<b>Contact ID:</b>	ILEA257
<b>Well State ID:</b>	ILEA5D2636257	<b>Aqui Exempt:</b>	No
<b>Well Name:</b>		<b>Total Depth:</b>	
<b>Well in Sw:</b>		<b>High Priority:</b>	
<b>Type Date:</b>	11/30/1984	<b>Geology ID:</b>	

Map Key	Number of Records	Direction	Distance (mi/ft)	Elev/Diff (ft)	Site	DB
<b>P State ID:</b>	IL				<b>State or Tribe:</b>	IL
<b>Auth Status:</b>	RA				<b>Deep Well:</b>	No
<b>Submit Date:</b>					<b>Aor Well:</b>	
<b>Owner Type:</b>						
<b>Type Description:</b>			5D2 (Stormwater Drainage)			
<b>1987 Catalog:</b>						
<b>Act Description:</b>						
<b><u>Well Details</u></b>						
<b>Well ID:</b>	ILEA5D2763257				<b>Well Latitude:</b>	
<b>Well Type:</b>	5H1				<b>Well Longitude:</b>	
<b>Status Description:</b>	ACTIVE				<b>Point Li A:</b>	001
<b>Status Date:</b>	11/30/1984				<b>Well County:</b>	
<b>Operating Status:</b>	AC				<b>Accurate Value:</b>	
<b>Permit ID:</b>	ILEA5RA				<b>Location Desc:</b>	
<b>Permit Activity ID:</b>					<b>Horzantal Datum:</b>	
<b>Permit Act Code:</b>					<b>Method:</b>	
<b>Permit Activity Dt:</b>					<b>Source Sca:</b>	
<b>Well Site:</b>					<b>Contact ID:</b>	ILEA257
<b>Well State ID:</b>	ILEA5D2763257				<b>Aqui Exempt:</b>	No
<b>Well Name:</b>					<b>Total Depth:</b>	
<b>Well in Sw:</b>					<b>High Priority:</b>	
<b>Type Date:</b>	11/30/1984				<b>Geology ID:</b>	
<b>P State ID:</b>	IL				<b>State or Tribe:</b>	IL
<b>Auth Status:</b>	RA				<b>Deep Well:</b>	No
<b>Submit Date:</b>					<b>Aor Well:</b>	
<b>Owner Type:</b>						
<b>Type Description:</b>			5D2 (Stormwater Drainage)			
<b>1987 Catalog:</b>						
<b>Act Description:</b>						
<b><u>Well Details</u></b>						
<b>Well ID:</b>	ILEA5D2760257				<b>Well Latitude:</b>	
<b>Well Type:</b>	5H1				<b>Well Longitude:</b>	
<b>Status Description:</b>	ACTIVE				<b>Point Li A:</b>	001
<b>Status Date:</b>	11/30/1984				<b>Well County:</b>	
<b>Operating Status:</b>	AC				<b>Accurate Value:</b>	
<b>Permit ID:</b>	ILEA5RA				<b>Location Desc:</b>	
<b>Permit Activity ID:</b>					<b>Horzantal Datum:</b>	
<b>Permit Act Code:</b>					<b>Method:</b>	
<b>Permit Activity Dt:</b>					<b>Source Sca:</b>	
<b>Well Site:</b>					<b>Contact ID:</b>	ILEA257
<b>Well State ID:</b>	ILEA5D2760257				<b>Aqui Exempt:</b>	No
<b>Well Name:</b>					<b>Total Depth:</b>	
<b>Well in Sw:</b>					<b>High Priority:</b>	
<b>Type Date:</b>	11/30/1984				<b>Geology ID:</b>	
<b>P State ID:</b>	IL				<b>State or Tribe:</b>	IL
<b>Auth Status:</b>	RA				<b>Deep Well:</b>	No
<b>Submit Date:</b>					<b>Aor Well:</b>	
<b>Owner Type:</b>						
<b>Type Description:</b>			5D2 (Stormwater Drainage)			
<b>1987 Catalog:</b>						
<b>Act Description:</b>						
<b><u>Well Details</u></b>						
<b>Well ID:</b>	ILEA5D2766257				<b>Well Latitude:</b>	
<b>Well Type:</b>	5H1				<b>Well Longitude:</b>	
<b>Status Description:</b>	ACTIVE				<b>Point Li A:</b>	001
<b>Status Date:</b>	11/30/1984				<b>Well County:</b>	
<b>Operating Status:</b>	AC				<b>Accurate Value:</b>	
<b>Permit ID:</b>	ILEA5RA				<b>Location Desc:</b>	
<b>Permit Activity ID:</b>					<b>Horzantal Datum:</b>	

Map Key	Number of Records	Direction	Distance (mi/ft)	Elev/Diff (ft)	Site	DB
<b>Permit Act Code:</b>					<b>Method:</b>	
<b>Permit Activity Dt:</b>					<b>Source Sca:</b>	
<b>Well Site:</b>					<b>Contact ID:</b>	ILEA257
<b>Well State ID:</b>		ILEA5D2766257			<b>Aqui Exempt:</b>	No
<b>Well Name:</b>					<b>Total Depth:</b>	
<b>Well in Sw:</b>					<b>High Priority:</b>	
<b>Type Date:</b>		11/30/1984			<b>Geology ID:</b>	
<b>P State ID:</b>		IL			<b>State or Tribe:</b>	IL
<b>Auth Status:</b>		RA			<b>Deep Well:</b>	No
<b>Submit Date:</b>					<b>Aor Well:</b>	
<b>Owner Type:</b>						
<b>Type Description:</b>						
<b>1987 Catalog:</b>		5D2 (Stormwater Drainage)				
<b>Act Description:</b>						

**Well Details**

<b>Well ID:</b>	ILEA5D2771257	<b>Well Latitude:</b>	
<b>Well Type:</b>	5H1	<b>Well Longitude:</b>	
<b>Status Description:</b>	ACTIVE	<b>Point Li A:</b>	001
<b>Status Date:</b>	11/30/1984	<b>Well County:</b>	
<b>Operating Status:</b>	AC	<b>Accurate Value:</b>	
<b>Permit ID:</b>	ILEA5RA	<b>Location Desc:</b>	
<b>Permit Activity ID:</b>		<b>Hoizontal Datum:</b>	
<b>Permit Act Code:</b>		<b>Method:</b>	
<b>Permit Activity Dt:</b>		<b>Source Sca:</b>	
<b>Well Site:</b>		<b>Contact ID:</b>	ILEA257
<b>Well State ID:</b>	ILEA5D2771257	<b>Aqui Exempt:</b>	No
<b>Well Name:</b>		<b>Total Depth:</b>	
<b>Well in Sw:</b>		<b>High Priority:</b>	
<b>Type Date:</b>	11/30/1984	<b>Geology ID:</b>	
<b>P State ID:</b>	IL	<b>State or Tribe:</b>	IL
<b>Auth Status:</b>	RA	<b>Deep Well:</b>	No
<b>Submit Date:</b>		<b>Aor Well:</b>	
<b>Owner Type:</b>			
<b>Type Description:</b>			
<b>1987 Catalog:</b>	5D2 (Stormwater Drainage)		
<b>Act Description:</b>			

**Well Details**

<b>Well ID:</b>	ILEA5D2772257	<b>Well Latitude:</b>	
<b>Well Type:</b>	5H1	<b>Well Longitude:</b>	
<b>Status Description:</b>	ACTIVE	<b>Point Li A:</b>	001
<b>Status Date:</b>	11/30/1984	<b>Well County:</b>	
<b>Operating Status:</b>	AC	<b>Accurate Value:</b>	
<b>Permit ID:</b>	ILEA5RA	<b>Location Desc:</b>	
<b>Permit Activity ID:</b>		<b>Hoizontal Datum:</b>	
<b>Permit Act Code:</b>		<b>Method:</b>	
<b>Permit Activity Dt:</b>		<b>Source Sca:</b>	
<b>Well Site:</b>		<b>Contact ID:</b>	ILEA257
<b>Well State ID:</b>	ILEA5D2772257	<b>Aqui Exempt:</b>	No
<b>Well Name:</b>		<b>Total Depth:</b>	
<b>Well in Sw:</b>		<b>High Priority:</b>	
<b>Type Date:</b>	11/30/1984	<b>Geology ID:</b>	
<b>P State ID:</b>	IL	<b>State or Tribe:</b>	IL
<b>Auth Status:</b>	RA	<b>Deep Well:</b>	No
<b>Submit Date:</b>		<b>Aor Well:</b>	
<b>Owner Type:</b>			
<b>Type Description:</b>			
<b>1987 Catalog:</b>	5D2 (Stormwater Drainage)		
<b>Act Description:</b>			

**Well Details**

Map Key	Number of Records	Direction	Distance (mi/ft)	Elev/Diff (ft)	Site	DB
<b>Well ID:</b>	ILEA5D2777257				<b>Well Latitude:</b>	
<b>Well Type:</b>	5H1				<b>Well Longitude:</b>	
<b>Status Description:</b>	ACTIVE				<b>Point Li A:</b>	001
<b>Status Date:</b>	11/30/1984				<b>Well County:</b>	
<b>Operating Status:</b>	AC				<b>Accurate Value:</b>	
<b>Permit ID:</b>	ILEA5RA				<b>Location Desc:</b>	
<b>Permit Activity ID:</b>					<b>Horzantal Datum:</b>	
<b>Permit Act Code:</b>					<b>Method:</b>	
<b>Permit Activity Dt:</b>					<b>Source Sca:</b>	
<b>Well Site:</b>					<b>Contact ID:</b>	ILEA257
<b>Well State ID:</b>	ILEA5D2777257				<b>Aqui Exempt:</b>	No
<b>Well Name:</b>					<b>Total Depth:</b>	
<b>Well in Sw:</b>					<b>High Priority:</b>	
<b>Type Date:</b>	11/30/1984				<b>Geology ID:</b>	
<b>P State ID:</b>	IL				<b>State or Tribe:</b>	IL
<b>Auth Status:</b>	RA				<b>Deep Well:</b>	No
<b>Submit Date:</b>					<b>Aor Well:</b>	
<b>Owner Type:</b>						
<b>Type Description:</b>						
<b>1987 Catalog:</b>		5D2 (Stormwater Drainage)				
<b>Act Description:</b>						

Well Details

<b>Well ID:</b>	ILEA5D2778257				<b>Well Latitude:</b>	
<b>Well Type:</b>	5H1				<b>Well Longitude:</b>	
<b>Status Description:</b>	ACTIVE				<b>Point Li A:</b>	001
<b>Status Date:</b>	11/30/1984				<b>Well County:</b>	
<b>Operating Status:</b>	AC				<b>Accurate Value:</b>	
<b>Permit ID:</b>	ILEA5RA				<b>Location Desc:</b>	
<b>Permit Activity ID:</b>					<b>Horzantal Datum:</b>	
<b>Permit Act Code:</b>					<b>Method:</b>	
<b>Permit Activity Dt:</b>					<b>Source Sca:</b>	
<b>Well Site:</b>					<b>Contact ID:</b>	ILEA257
<b>Well State ID:</b>	ILEA5D2778257				<b>Aqui Exempt:</b>	No
<b>Well Name:</b>					<b>Total Depth:</b>	
<b>Well in Sw:</b>					<b>High Priority:</b>	
<b>Type Date:</b>	11/30/1984				<b>Geology ID:</b>	
<b>P State ID:</b>	IL				<b>State or Tribe:</b>	IL
<b>Auth Status:</b>	RA				<b>Deep Well:</b>	No
<b>Submit Date:</b>					<b>Aor Well:</b>	
<b>Owner Type:</b>						
<b>Type Description:</b>						
<b>1987 Catalog:</b>		5D2 (Stormwater Drainage)				
<b>Act Description:</b>						

Well Details

<b>Well ID:</b>	ILEA5D2788257				<b>Well Latitude:</b>	
<b>Well Type:</b>	5H1				<b>Well Longitude:</b>	
<b>Status Description:</b>	ACTIVE				<b>Point Li A:</b>	001
<b>Status Date:</b>	11/30/1984				<b>Well County:</b>	
<b>Operating Status:</b>	AC				<b>Accurate Value:</b>	
<b>Permit ID:</b>	ILEA5RA				<b>Location Desc:</b>	
<b>Permit Activity ID:</b>					<b>Horzantal Datum:</b>	
<b>Permit Act Code:</b>					<b>Method:</b>	
<b>Permit Activity Dt:</b>					<b>Source Sca:</b>	
<b>Well Site:</b>					<b>Contact ID:</b>	ILEA257
<b>Well State ID:</b>	ILEA5D2788257				<b>Aqui Exempt:</b>	No
<b>Well Name:</b>					<b>Total Depth:</b>	
<b>Well in Sw:</b>					<b>High Priority:</b>	
<b>Type Date:</b>	11/30/1984				<b>Geology ID:</b>	
<b>P State ID:</b>	IL				<b>State or Tribe:</b>	IL
<b>Auth Status:</b>	RA				<b>Deep Well:</b>	No
<b>Submit Date:</b>					<b>Aor Well:</b>	
<b>Owner Type:</b>						
<b>Type Description:</b>						

1987 Catalog: 5D2 (Stormwater Drainage)  
 Act Description:

Well Details

<b>Well ID:</b>	ILEA5D2790257	<b>Well Latitude:</b>	
<b>Well Type:</b>	5H1	<b>Well Longitude:</b>	
<b>Status Description:</b>	ACTIVE	<b>Point Li A:</b>	001
<b>Status Date:</b>	11/30/1984	<b>Well County:</b>	
<b>Operating Status:</b>	AC	<b>Accurate Value:</b>	
<b>Permit ID:</b>	ILEA5RA	<b>Location Desc:</b>	
<b>Permit Activity ID:</b>		<b>Horizontal Datum:</b>	
<b>Permit Act Code:</b>		<b>Method:</b>	
<b>Permit Activity Dt:</b>		<b>Source Sca:</b>	
<b>Well Site:</b>		<b>Contact ID:</b>	ILEA257
<b>Well State ID:</b>	ILEA5D2790257	<b>Aqui Exempt:</b>	No
<b>Well Name:</b>		<b>Total Depth:</b>	
<b>Well in Sw:</b>		<b>High Priority:</b>	
<b>Type Date:</b>	11/30/1984	<b>Geology ID:</b>	
<b>P State ID:</b>	IL	<b>State or Tribe:</b>	IL
<b>Auth Status:</b>	RA	<b>Deep Well:</b>	No
<b>Submit Date:</b>		<b>Aor Well:</b>	
<b>Owner Type:</b>			
<b>Type Description:</b>			
1987 Catalog:	5D2 (Stormwater Drainage)		
Act Description:			

Well Details

<b>Well ID:</b>	ILEA5D2795257	<b>Well Latitude:</b>	
<b>Well Type:</b>	5H1	<b>Well Longitude:</b>	
<b>Status Description:</b>	ACTIVE	<b>Point Li A:</b>	001
<b>Status Date:</b>	11/30/1984	<b>Well County:</b>	
<b>Operating Status:</b>	AC	<b>Accurate Value:</b>	
<b>Permit ID:</b>	ILEA5RA	<b>Location Desc:</b>	
<b>Permit Activity ID:</b>		<b>Horizontal Datum:</b>	
<b>Permit Act Code:</b>		<b>Method:</b>	
<b>Permit Activity Dt:</b>		<b>Source Sca:</b>	
<b>Well Site:</b>		<b>Contact ID:</b>	ILEA257
<b>Well State ID:</b>	ILEA5D2795257	<b>Aqui Exempt:</b>	No
<b>Well Name:</b>		<b>Total Depth:</b>	
<b>Well in Sw:</b>		<b>High Priority:</b>	
<b>Type Date:</b>	11/30/1984	<b>Geology ID:</b>	
<b>P State ID:</b>	IL	<b>State or Tribe:</b>	IL
<b>Auth Status:</b>	RA	<b>Deep Well:</b>	No
<b>Submit Date:</b>		<b>Aor Well:</b>	
<b>Owner Type:</b>			
<b>Type Description:</b>			
1987 Catalog:	5D2 (Stormwater Drainage)		
Act Description:			

Well Details

<b>Well ID:</b>	ILEA5D2798257	<b>Well Latitude:</b>	
<b>Well Type:</b>	5H1	<b>Well Longitude:</b>	
<b>Status Description:</b>	ACTIVE	<b>Point Li A:</b>	001
<b>Status Date:</b>	11/30/1984	<b>Well County:</b>	
<b>Operating Status:</b>	AC	<b>Accurate Value:</b>	
<b>Permit ID:</b>	ILEA5RA	<b>Location Desc:</b>	
<b>Permit Activity ID:</b>		<b>Horizontal Datum:</b>	
<b>Permit Act Code:</b>		<b>Method:</b>	
<b>Permit Activity Dt:</b>		<b>Source Sca:</b>	
<b>Well Site:</b>		<b>Contact ID:</b>	ILEA257
<b>Well State ID:</b>	ILEA5D2798257	<b>Aqui Exempt:</b>	No
<b>Well Name:</b>		<b>Total Depth:</b>	

Map Key	Number of Records	Direction	Distance (mi/ft)	Elev/Diff (ft)	Site	DB
<b>Well in Sw:</b>						
Type Date:	11/30/1984				<b>High Priority:</b>	
P State ID:	IL				<b>Geology ID:</b>	
Auth Status:	RA				<b>State or Tribe:</b>	IL
Submit Date:					<b>Deep Well:</b>	No
Owner Type:					<b>Aor Well:</b>	
Type Description:						
1987 Catalog:		5D2 (Stormwater Drainage)				
Act Description:						

**Well Details**

Well ID:	ILEA5D2801257				<b>Well Latitude:</b>	
Well Type:	5H1				<b>Well Longitude:</b>	
Status Description:	ACTIVE				<b>Point Li A:</b>	001
Status Date:	11/30/1984				<b>Well County:</b>	
Operating Status:	AC				<b>Accurate Value:</b>	
Permit ID:	ILEA5RA				<b>Location Desc:</b>	
Permit Activity ID:					<b>Horizontal Datum:</b>	
Permit Act Code:					<b>Method:</b>	
Permit Activity Dt:					<b>Source Sca:</b>	
Well Site:					<b>Contact ID:</b>	ILEA257
Well State ID:	ILEA5D2801257				<b>Aqui Exempt:</b>	No
Well Name:					<b>Total Depth:</b>	
Well in Sw:					<b>High Priority:</b>	
Type Date:	11/30/1984				<b>Geology ID:</b>	
P State ID:	IL				<b>State or Tribe:</b>	IL
Auth Status:	RA				<b>Deep Well:</b>	No
Submit Date:					<b>Aor Well:</b>	
Owner Type:						
Type Description:						
1987 Catalog:		5D2 (Stormwater Drainage)				
Act Description:						

**Well Details**

Well ID:	ILEA5D2803257				<b>Well Latitude:</b>	
Well Type:	5H1				<b>Well Longitude:</b>	
Status Description:	ACTIVE				<b>Point Li A:</b>	001
Status Date:	11/30/1984				<b>Well County:</b>	
Operating Status:	AC				<b>Accurate Value:</b>	
Permit ID:	ILEA5RA				<b>Location Desc:</b>	
Permit Activity ID:					<b>Horizontal Datum:</b>	
Permit Act Code:					<b>Method:</b>	
Permit Activity Dt:					<b>Source Sca:</b>	
Well Site:					<b>Contact ID:</b>	ILEA257
Well State ID:	ILEA5D2803257				<b>Aqui Exempt:</b>	No
Well Name:					<b>Total Depth:</b>	
Well in Sw:					<b>High Priority:</b>	
Type Date:	11/30/1984				<b>Geology ID:</b>	
P State ID:	IL				<b>State or Tribe:</b>	IL
Auth Status:	RA				<b>Deep Well:</b>	No
Submit Date:					<b>Aor Well:</b>	
Owner Type:						
Type Description:						
1987 Catalog:		5D2 (Stormwater Drainage)				
Act Description:						

**Well Details**

Well ID:	ILEA5D2812257				<b>Well Latitude:</b>	
Well Type:	5H1				<b>Well Longitude:</b>	
Status Description:	ACTIVE				<b>Point Li A:</b>	001
Status Date:	11/30/1984				<b>Well County:</b>	
Operating Status:	AC				<b>Accurate Value:</b>	

Map Key	Number of Records	Direction	Distance (mi/ft)	Elev/Diff (ft)	Site	DB
Permit ID:	ILEA5RA				Location Desc:	
Permit Activity ID:					Horizontal Datum:	
Permit Act Code:					Method:	
Permit Activity Dt:					Source Sca:	
Well Site:					Contact ID:	ILEA257
Well State ID:	ILEA5D2812257				Aqui Exempt:	No
Well Name:					Total Depth:	
Well in Sw:					High Priority:	
Type Date:	11/30/1984				Geology ID:	
P State ID:	IL				State or Tribe:	IL
Auth Status:	RA				Deep Well:	No
Submit Date:					Aor Well:	
Owner Type:						
Type Description:						
1987 Catalog:			5D2 (Stormwater Drainage)			
Act Description:						

Well Details

Well ID:	ILEA5D2818257				Well Latitude:	
Well Type:	5H1				Well Longitude:	
Status Description:	ACTIVE				Point Li A:	001
Status Date:	11/30/1984				Well County:	
Operating Status:	AC				Accurate Value:	
Permit ID:	ILEA5RA				Location Desc:	
Permit Activity ID:					Horizontal Datum:	
Permit Act Code:					Method:	
Permit Activity Dt:					Source Sca:	
Well Site:					Contact ID:	ILEA257
Well State ID:	ILEA5D2818257				Aqui Exempt:	No
Well Name:					Total Depth:	
Well in Sw:					High Priority:	
Type Date:	11/30/1984				Geology ID:	
P State ID:	IL				State or Tribe:	IL
Auth Status:	RA				Deep Well:	No
Submit Date:					Aor Well:	
Owner Type:						
Type Description:						
1987 Catalog:			5D2 (Stormwater Drainage)			
Act Description:						

Well Details

Well ID:	ILEA5D2765257				Well Latitude:	
Well Type:	5H1				Well Longitude:	
Status Description:	ACTIVE				Point Li A:	001
Status Date:	11/30/1984				Well County:	
Operating Status:	AC				Accurate Value:	
Permit ID:	ILEA5RA				Location Desc:	
Permit Activity ID:					Horizontal Datum:	
Permit Act Code:					Method:	
Permit Activity Dt:					Source Sca:	
Well Site:					Contact ID:	ILEA257
Well State ID:	ILEA5D2765257				Aqui Exempt:	No
Well Name:					Total Depth:	
Well in Sw:					High Priority:	
Type Date:	11/30/1984				Geology ID:	
P State ID:	IL				State or Tribe:	IL
Auth Status:	RA				Deep Well:	No
Submit Date:					Aor Well:	
Owner Type:						
Type Description:						
1987 Catalog:			5D2 (Stormwater Drainage)			
Act Description:						

Map Key	Number of Records	Direction	Distance (mi/ft)	Elev/Diff (ft)	Site	DB
---------	-------------------	-----------	------------------	----------------	------	----

**Well Details**

<b>Well ID:</b>	ILEA5D2773257	<b>Well Latitude:</b>	
<b>Well Type:</b>	5H1	<b>Well Longitude:</b>	
<b>Status Description:</b>	ACTIVE	<b>Point Li A:</b>	001
<b>Status Date:</b>	11/30/1984	<b>Well County:</b>	
<b>Operating Status:</b>	AC	<b>Accurate Value:</b>	
<b>Permit ID:</b>	ILEA5RA	<b>Location Desc:</b>	
<b>Permit Activity ID:</b>		<b>Horizontal Datum:</b>	
<b>Permit Act Code:</b>		<b>Method:</b>	
<b>Permit Activity Dt:</b>		<b>Source Sca:</b>	
<b>Well Site:</b>		<b>Contact ID:</b>	ILEA257
<b>Well State ID:</b>	ILEA5D2773257	<b>Aqui Exempt:</b>	No
<b>Well Name:</b>		<b>Total Depth:</b>	
<b>Well in Sw:</b>		<b>High Priority:</b>	
<b>Type Date:</b>	11/30/1984	<b>Geology ID:</b>	
<b>P State ID:</b>	IL	<b>State or Tribe:</b>	IL
<b>Auth Status:</b>	RA	<b>Deep Well:</b>	No
<b>Submit Date:</b>		<b>Aor Well:</b>	
<b>Owner Type:</b>			
<b>Type Description:</b>			
<b>1987 Catalog:</b>	5D2 (Stormwater Drainage)		
<b>Act Description:</b>			

**Well Details**

<b>Well ID:</b>	ILEA5D2775257	<b>Well Latitude:</b>	
<b>Well Type:</b>	5H1	<b>Well Longitude:</b>	
<b>Status Description:</b>	ACTIVE	<b>Point Li A:</b>	001
<b>Status Date:</b>	11/30/1984	<b>Well County:</b>	
<b>Operating Status:</b>	AC	<b>Accurate Value:</b>	
<b>Permit ID:</b>	ILEA5RA	<b>Location Desc:</b>	
<b>Permit Activity ID:</b>		<b>Horizontal Datum:</b>	
<b>Permit Act Code:</b>		<b>Method:</b>	
<b>Permit Activity Dt:</b>		<b>Source Sca:</b>	
<b>Well Site:</b>		<b>Contact ID:</b>	ILEA257
<b>Well State ID:</b>	ILEA5D2775257	<b>Aqui Exempt:</b>	No
<b>Well Name:</b>		<b>Total Depth:</b>	
<b>Well in Sw:</b>		<b>High Priority:</b>	
<b>Type Date:</b>	11/30/1984	<b>Geology ID:</b>	
<b>P State ID:</b>	IL	<b>State or Tribe:</b>	IL
<b>Auth Status:</b>	RA	<b>Deep Well:</b>	No
<b>Submit Date:</b>		<b>Aor Well:</b>	
<b>Owner Type:</b>			
<b>Type Description:</b>			
<b>1987 Catalog:</b>	5D2 (Stormwater Drainage)		
<b>Act Description:</b>			

**Well Details**

<b>Well ID:</b>	ILEA5D2780257	<b>Well Latitude:</b>	
<b>Well Type:</b>	5H1	<b>Well Longitude:</b>	
<b>Status Description:</b>	ACTIVE	<b>Point Li A:</b>	001
<b>Status Date:</b>	11/30/1984	<b>Well County:</b>	
<b>Operating Status:</b>	AC	<b>Accurate Value:</b>	
<b>Permit ID:</b>	ILEA5RA	<b>Location Desc:</b>	
<b>Permit Activity ID:</b>		<b>Horizontal Datum:</b>	
<b>Permit Act Code:</b>		<b>Method:</b>	
<b>Permit Activity Dt:</b>		<b>Source Sca:</b>	
<b>Well Site:</b>		<b>Contact ID:</b>	ILEA257
<b>Well State ID:</b>	ILEA5D2780257	<b>Aqui Exempt:</b>	No
<b>Well Name:</b>		<b>Total Depth:</b>	
<b>Well in Sw:</b>		<b>High Priority:</b>	
<b>Type Date:</b>	11/30/1984	<b>Geology ID:</b>	
<b>P State ID:</b>	IL	<b>State or Tribe:</b>	IL
<b>Auth Status:</b>	RA	<b>Deep Well:</b>	No
		<b>Aor Well:</b>	



**Submit Date:**  
**Owner Type:**  
**Type Description:**  
**1987 Catalog:** 5D2 (Stormwater Drainage)  
**Act Description:**

**Well Details**

<b>Well ID:</b>	ILEA5D2785257	<b>Well Latitude:</b>	
<b>Well Type:</b>	5H1	<b>Well Longitude:</b>	
<b>Status Description:</b>	ACTIVE	<b>Point Li A:</b>	001
<b>Status Date:</b>	11/30/1984	<b>Well County:</b>	
<b>Operating Status:</b>	AC	<b>Accurate Value:</b>	
<b>Permit ID:</b>	ILEA5RA	<b>Location Desc:</b>	
<b>Permit Activity ID:</b>		<b>Hoizontal Datum:</b>	
<b>Permit Act Code:</b>		<b>Method:</b>	
<b>Permit Activity Dt:</b>		<b>Source Sca:</b>	
<b>Well Site:</b>		<b>Contact ID:</b>	ILEA257
<b>Well State ID:</b>	ILEA5D2785257	<b>Aqui Exempt:</b>	No
<b>Well Name:</b>		<b>Total Depth:</b>	
<b>Well in Sw:</b>		<b>High Priority:</b>	
<b>Type Date:</b>	11/30/1984	<b>Geology ID:</b>	
<b>P State ID:</b>	IL	<b>State or Tribe:</b>	IL
<b>Auth Status:</b>	RA	<b>Deep Well:</b>	No
<b>Submit Date:</b>		<b>Aor Well:</b>	
<b>Owner Type:</b>			
<b>Type Description:</b>			
<b>1987 Catalog:</b>	5D2 (Stormwater Drainage)		
<b>Act Description:</b>			

**Well Details**

<b>Well ID:</b>	ILEA5D2802257	<b>Well Latitude:</b>	
<b>Well Type:</b>	5H1	<b>Well Longitude:</b>	
<b>Status Description:</b>	ACTIVE	<b>Point Li A:</b>	001
<b>Status Date:</b>	11/30/1984	<b>Well County:</b>	
<b>Operating Status:</b>	AC	<b>Accurate Value:</b>	
<b>Permit ID:</b>	ILEA5RA	<b>Location Desc:</b>	
<b>Permit Activity ID:</b>		<b>Hoizontal Datum:</b>	
<b>Permit Act Code:</b>		<b>Method:</b>	
<b>Permit Activity Dt:</b>		<b>Source Sca:</b>	
<b>Well Site:</b>		<b>Contact ID:</b>	ILEA257
<b>Well State ID:</b>	ILEA5D2802257	<b>Aqui Exempt:</b>	No
<b>Well Name:</b>		<b>Total Depth:</b>	
<b>Well in Sw:</b>		<b>High Priority:</b>	
<b>Type Date:</b>	11/30/1984	<b>Geology ID:</b>	
<b>P State ID:</b>	IL	<b>State or Tribe:</b>	IL
<b>Auth Status:</b>	RA	<b>Deep Well:</b>	No
<b>Submit Date:</b>		<b>Aor Well:</b>	
<b>Owner Type:</b>			
<b>Type Description:</b>			
<b>1987 Catalog:</b>	5D2 (Stormwater Drainage)		
<b>Act Description:</b>			

**Well Details**

<b>Well ID:</b>	ILEA5D2807257	<b>Well Latitude:</b>	
<b>Well Type:</b>	5H1	<b>Well Longitude:</b>	
<b>Status Description:</b>	ACTIVE	<b>Point Li A:</b>	001
<b>Status Date:</b>	11/30/1984	<b>Well County:</b>	
<b>Operating Status:</b>	AC	<b>Accurate Value:</b>	
<b>Permit ID:</b>	ILEA5RA	<b>Location Desc:</b>	
<b>Permit Activity ID:</b>		<b>Hoizontal Datum:</b>	
<b>Permit Act Code:</b>		<b>Method:</b>	
<b>Permit Activity Dt:</b>		<b>Source Sca:</b>	

Map Key	Number of Records	Direction	Distance (mi/ft)	Elev/Diff (ft)	Site	DB
<b>Well Site:</b>					<b>Contact ID:</b>	ILEA257
<b>Well State ID:</b>	ILEA5D2807257				<b>Aqui Exempt:</b>	No
<b>Well Name:</b>					<b>Total Depth:</b>	
<b>Well in Sw:</b>					<b>High Priority:</b>	
<b>Type Date:</b>	11/30/1984				<b>Geology ID:</b>	
<b>P State ID:</b>	IL				<b>State or Tribe:</b>	IL
<b>Auth Status:</b>	RA				<b>Deep Well:</b>	No
<b>Submit Date:</b>					<b>Aor Well:</b>	
<b>Owner Type:</b>						
<b>Type Description:</b>						
<b>1987 Catalog:</b>		5D2 (Stormwater Drainage)				
<b>Act Description:</b>						

**Well Details**

<b>Well ID:</b>	ILEA5D2811257				<b>Well Latitude:</b>	
<b>Well Type:</b>	5H1				<b>Well Longitude:</b>	
<b>Status Description:</b>	ACTIVE				<b>Point Li A:</b>	001
<b>Status Date:</b>	11/30/1984				<b>Well County:</b>	
<b>Operating Status:</b>	AC				<b>Accurate Value:</b>	
<b>Permit ID:</b>	ILEA5RA				<b>Location Desc:</b>	
<b>Permit Activity ID:</b>					<b>Horizontal Datum:</b>	
<b>Permit Act Code:</b>					<b>Method:</b>	
<b>Permit Activity Dt:</b>					<b>Source Sca:</b>	
<b>Well Site:</b>					<b>Contact ID:</b>	ILEA257
<b>Well State ID:</b>	ILEA5D2811257				<b>Aqui Exempt:</b>	No
<b>Well Name:</b>					<b>Total Depth:</b>	
<b>Well in Sw:</b>					<b>High Priority:</b>	
<b>Type Date:</b>	11/30/1984				<b>Geology ID:</b>	
<b>P State ID:</b>	IL				<b>State or Tribe:</b>	IL
<b>Auth Status:</b>	RA				<b>Deep Well:</b>	No
<b>Submit Date:</b>					<b>Aor Well:</b>	
<b>Owner Type:</b>						
<b>Type Description:</b>						
<b>1987 Catalog:</b>		5D2 (Stormwater Drainage)				
<b>Act Description:</b>						

**Well Details**

<b>Well ID:</b>	ILEA5D2784257				<b>Well Latitude:</b>	
<b>Well Type:</b>	5H1				<b>Well Longitude:</b>	
<b>Status Description:</b>	ACTIVE				<b>Point Li A:</b>	001
<b>Status Date:</b>	11/30/1984				<b>Well County:</b>	
<b>Operating Status:</b>	AC				<b>Accurate Value:</b>	
<b>Permit ID:</b>	ILEA5RA				<b>Location Desc:</b>	
<b>Permit Activity ID:</b>					<b>Horizontal Datum:</b>	
<b>Permit Act Code:</b>					<b>Method:</b>	
<b>Permit Activity Dt:</b>					<b>Source Sca:</b>	
<b>Well Site:</b>					<b>Contact ID:</b>	ILEA257
<b>Well State ID:</b>	ILEA5D2784257				<b>Aqui Exempt:</b>	No
<b>Well Name:</b>					<b>Total Depth:</b>	
<b>Well in Sw:</b>					<b>High Priority:</b>	
<b>Type Date:</b>	11/30/1984				<b>Geology ID:</b>	
<b>P State ID:</b>	IL				<b>State or Tribe:</b>	IL
<b>Auth Status:</b>	RA				<b>Deep Well:</b>	No
<b>Submit Date:</b>					<b>Aor Well:</b>	
<b>Owner Type:</b>						
<b>Type Description:</b>						
<b>1987 Catalog:</b>		5D2 (Stormwater Drainage)				
<b>Act Description:</b>						

**Well Details**

<b>Well ID:</b>	ILEA5D2797257				<b>Well Latitude:</b>	
<b>Well Type:</b>	5H1				<b>Well Longitude:</b>	

Map Key	Number of Records	Direction	Distance (mi/ft)	Elev/Diff (ft)	Site	DB
<b>Status Description:</b>	ACTIVE				<b>Point Li A:</b>	001
<b>Status Date:</b>	11/30/1984				<b>Well County:</b>	
<b>Operating Status:</b>	AC				<b>Accurate Value:</b>	
<b>Permit ID:</b>	ILEA5RA				<b>Location Desc:</b>	
<b>Permit Activity ID:</b>					<b>Hoizontal Datum:</b>	
<b>Permit Act Code:</b>					<b>Method:</b>	
<b>Permit Activity Dt:</b>					<b>Source Sca:</b>	
<b>Well Site:</b>					<b>Contact ID:</b>	ILEA257
<b>Well State ID:</b>	ILEA5D2797257				<b>Aqui Exempt:</b>	No
<b>Well Name:</b>					<b>Total Depth:</b>	
<b>Well in Sw:</b>					<b>High Priority:</b>	
<b>Type Date:</b>	11/30/1984				<b>Geology ID:</b>	
<b>P State ID:</b>	IL				<b>State or Tribe:</b>	IL
<b>Auth Status:</b>	RA				<b>Deep Well:</b>	No
<b>Submit Date:</b>					<b>Aor Well:</b>	
<b>Owner Type:</b>						
<b>Type Description:</b>						
<b>1987 Catalog:</b>		5D2 (Stormwater Drainage)				
<b>Act Description:</b>						

#### Well Details

<b>Well ID:</b>	ILEA5D2809257				<b>Well Latitude:</b>	
<b>Well Type:</b>	5H1				<b>Well Longitude:</b>	
<b>Status Description:</b>	ACTIVE				<b>Point Li A:</b>	001
<b>Status Date:</b>	11/30/1984				<b>Well County:</b>	
<b>Operating Status:</b>	AC				<b>Accurate Value:</b>	
<b>Permit ID:</b>	ILEA5RA				<b>Location Desc:</b>	
<b>Permit Activity ID:</b>					<b>Hoizontal Datum:</b>	
<b>Permit Act Code:</b>					<b>Method:</b>	
<b>Permit Activity Dt:</b>					<b>Source Sca:</b>	
<b>Well Site:</b>					<b>Contact ID:</b>	ILEA257
<b>Well State ID:</b>	ILEA5D2809257				<b>Aqui Exempt:</b>	No
<b>Well Name:</b>					<b>Total Depth:</b>	
<b>Well in Sw:</b>					<b>High Priority:</b>	
<b>Type Date:</b>	11/30/1984				<b>Geology ID:</b>	
<b>P State ID:</b>	IL				<b>State or Tribe:</b>	IL
<b>Auth Status:</b>	RA				<b>Deep Well:</b>	No
<b>Submit Date:</b>					<b>Aor Well:</b>	
<b>Owner Type:</b>						
<b>Type Description:</b>						
<b>1987 Catalog:</b>		5D2 (Stormwater Drainage)				
<b>Act Description:</b>						

#### Well Details

<b>Well ID:</b>	ILEA5D2810257				<b>Well Latitude:</b>	
<b>Well Type:</b>	5H1				<b>Well Longitude:</b>	
<b>Status Description:</b>	ACTIVE				<b>Point Li A:</b>	001
<b>Status Date:</b>	11/30/1984				<b>Well County:</b>	
<b>Operating Status:</b>	AC				<b>Accurate Value:</b>	
<b>Permit ID:</b>	ILEA5RA				<b>Location Desc:</b>	
<b>Permit Activity ID:</b>					<b>Hoizontal Datum:</b>	
<b>Permit Act Code:</b>					<b>Method:</b>	
<b>Permit Activity Dt:</b>					<b>Source Sca:</b>	
<b>Well Site:</b>					<b>Contact ID:</b>	ILEA257
<b>Well State ID:</b>	ILEA5D2810257				<b>Aqui Exempt:</b>	No
<b>Well Name:</b>					<b>Total Depth:</b>	
<b>Well in Sw:</b>					<b>High Priority:</b>	
<b>Type Date:</b>	11/30/1984				<b>Geology ID:</b>	
<b>P State ID:</b>	IL				<b>State or Tribe:</b>	IL
<b>Auth Status:</b>	RA				<b>Deep Well:</b>	No
<b>Submit Date:</b>					<b>Aor Well:</b>	
<b>Owner Type:</b>						
<b>Type Description:</b>						
<b>1987 Catalog:</b>		5D2 (Stormwater Drainage)				
<b>Act Description:</b>						

Map Key	Number of Records	Direction	Distance (mi/ft)	Elev/Diff (ft)	Site	DB
---------	-------------------	-----------	------------------	----------------	------	----

**Well Details**

<b>Well ID:</b>	ILEA5D2815257	<b>Well Latitude:</b>	
<b>Well Type:</b>	5H1	<b>Well Longitude:</b>	
<b>Status Description:</b>	ACTIVE	<b>Point Li A:</b>	001
<b>Status Date:</b>	11/30/1984	<b>Well County:</b>	
<b>Operating Status:</b>	AC	<b>Accurate Value:</b>	
<b>Permit ID:</b>	ILEA5RA	<b>Location Desc:</b>	
<b>Permit Activity ID:</b>		<b>Horizontal Datum:</b>	
<b>Permit Act Code:</b>		<b>Method:</b>	
<b>Permit Activity Dt:</b>		<b>Source Sca:</b>	
<b>Well Site:</b>		<b>Contact ID:</b>	ILEA257
<b>Well State ID:</b>	ILEA5D2815257	<b>Aqui Exempt:</b>	No
<b>Well Name:</b>		<b>Total Depth:</b>	
<b>Well in Sw:</b>		<b>High Priority:</b>	
<b>Type Date:</b>	11/30/1984	<b>Geology ID:</b>	
<b>P State ID:</b>	IL	<b>State or Tribe:</b>	IL
<b>Auth Status:</b>	RA	<b>Deep Well:</b>	No
<b>Submit Date:</b>		<b>Aor Well:</b>	
<b>Owner Type:</b>			
<b>Type Description:</b>			
<b>1987 Catalog:</b>	5D2 (Stormwater Drainage)		
<b>Act Description:</b>			

**Well Details**

<b>Well ID:</b>	ILEA5D2817257	<b>Well Latitude:</b>	
<b>Well Type:</b>	5H1	<b>Well Longitude:</b>	
<b>Status Description:</b>	ACTIVE	<b>Point Li A:</b>	001
<b>Status Date:</b>	11/30/1984	<b>Well County:</b>	
<b>Operating Status:</b>	AC	<b>Accurate Value:</b>	
<b>Permit ID:</b>	ILEA5RA	<b>Location Desc:</b>	
<b>Permit Activity ID:</b>		<b>Horizontal Datum:</b>	
<b>Permit Act Code:</b>		<b>Method:</b>	
<b>Permit Activity Dt:</b>		<b>Source Sca:</b>	
<b>Well Site:</b>		<b>Contact ID:</b>	ILEA257
<b>Well State ID:</b>	ILEA5D2817257	<b>Aqui Exempt:</b>	No
<b>Well Name:</b>		<b>Total Depth:</b>	
<b>Well in Sw:</b>		<b>High Priority:</b>	
<b>Type Date:</b>	11/30/1984	<b>Geology ID:</b>	
<b>P State ID:</b>	IL	<b>State or Tribe:</b>	IL
<b>Auth Status:</b>	RA	<b>Deep Well:</b>	No
<b>Submit Date:</b>		<b>Aor Well:</b>	
<b>Owner Type:</b>			
<b>Type Description:</b>			
<b>1987 Catalog:</b>	5D2 (Stormwater Drainage)		
<b>Act Description:</b>			

**Well Details**

<b>Well ID:</b>	ILEA5D2821257	<b>Well Latitude:</b>	
<b>Well Type:</b>	5H1	<b>Well Longitude:</b>	
<b>Status Description:</b>	ACTIVE	<b>Point Li A:</b>	001
<b>Status Date:</b>	11/30/1984	<b>Well County:</b>	
<b>Operating Status:</b>	AC	<b>Accurate Value:</b>	
<b>Permit ID:</b>	ILEA5RA	<b>Location Desc:</b>	
<b>Permit Activity ID:</b>		<b>Horizontal Datum:</b>	
<b>Permit Act Code:</b>		<b>Method:</b>	
<b>Permit Activity Dt:</b>		<b>Source Sca:</b>	
<b>Well Site:</b>		<b>Contact ID:</b>	ILEA257
<b>Well State ID:</b>	ILEA5D2821257	<b>Aqui Exempt:</b>	No
<b>Well Name:</b>		<b>Total Depth:</b>	
<b>Well in Sw:</b>		<b>High Priority:</b>	
<b>Type Date:</b>	11/30/1984	<b>Geology ID:</b>	

Map Key	Number of Records	Direction	Distance (mi/ft)	Elev/Diff (ft)	Site	DB
<b>P State ID:</b>	IL				<b>State or Tribe:</b>	IL
<b>Auth Status:</b>	RA				<b>Deep Well:</b>	No
<b>Submit Date:</b>					<b>Aor Well:</b>	
<b>Owner Type:</b>						
<b>Type Description:</b>						
<b>1987 Catalog:</b>		5D2 (Stormwater Drainage)				
<b>Act Description:</b>						
<b><u>Well Details</u></b>						
<b>Well ID:</b>	ILEA5D2652257				<b>Well Latitude:</b>	
<b>Well Type:</b>	5H1				<b>Well Longitude:</b>	
<b>Status Description:</b>	ACTIVE				<b>Point Li A:</b>	001
<b>Status Date:</b>	11/30/1984				<b>Well County:</b>	
<b>Operating Status:</b>	AC				<b>Accurate Value:</b>	
<b>Permit ID:</b>	ILEA5RA				<b>Location Desc:</b>	
<b>Permit Activity ID:</b>					<b>Horzantal Datum:</b>	
<b>Permit Act Code:</b>					<b>Method:</b>	
<b>Permit Activity Dt:</b>					<b>Source Sca:</b>	
<b>Well Site:</b>					<b>Contact ID:</b>	ILEA257
<b>Well State ID:</b>	ILEA5D2652257				<b>Aqui Exempt:</b>	No
<b>Well Name:</b>					<b>Total Depth:</b>	
<b>Well in Sw:</b>					<b>High Priority:</b>	
<b>Type Date:</b>	11/30/1984				<b>Geology ID:</b>	
<b>P State ID:</b>	IL				<b>State or Tribe:</b>	IL
<b>Auth Status:</b>	RA				<b>Deep Well:</b>	No
<b>Submit Date:</b>					<b>Aor Well:</b>	
<b>Owner Type:</b>						
<b>Type Description:</b>						
<b>1987 Catalog:</b>		5D2 (Stormwater Drainage)				
<b>Act Description:</b>						
<b><u>Well Details</u></b>						
<b>Well ID:</b>	ILEA5D2665257				<b>Well Latitude:</b>	
<b>Well Type:</b>	5H1				<b>Well Longitude:</b>	
<b>Status Description:</b>	ACTIVE				<b>Point Li A:</b>	001
<b>Status Date:</b>	11/30/1984				<b>Well County:</b>	
<b>Operating Status:</b>	AC				<b>Accurate Value:</b>	
<b>Permit ID:</b>	ILEA5RA				<b>Location Desc:</b>	
<b>Permit Activity ID:</b>					<b>Horzantal Datum:</b>	
<b>Permit Act Code:</b>					<b>Method:</b>	
<b>Permit Activity Dt:</b>					<b>Source Sca:</b>	
<b>Well Site:</b>					<b>Contact ID:</b>	ILEA257
<b>Well State ID:</b>	ILEA5D2665257				<b>Aqui Exempt:</b>	No
<b>Well Name:</b>					<b>Total Depth:</b>	
<b>Well in Sw:</b>					<b>High Priority:</b>	
<b>Type Date:</b>	11/30/1984				<b>Geology ID:</b>	
<b>P State ID:</b>	IL				<b>State or Tribe:</b>	IL
<b>Auth Status:</b>	RA				<b>Deep Well:</b>	No
<b>Submit Date:</b>					<b>Aor Well:</b>	
<b>Owner Type:</b>						
<b>Type Description:</b>						
<b>1987 Catalog:</b>		5D2 (Stormwater Drainage)				
<b>Act Description:</b>						
<b><u>Well Details</u></b>						
<b>Well ID:</b>	ILEA5D2667257				<b>Well Latitude:</b>	
<b>Well Type:</b>	5H1				<b>Well Longitude:</b>	
<b>Status Description:</b>	ACTIVE				<b>Point Li A:</b>	001
<b>Status Date:</b>	11/30/1984				<b>Well County:</b>	
<b>Operating Status:</b>	AC				<b>Accurate Value:</b>	
<b>Permit ID:</b>	ILEA5RA				<b>Location Desc:</b>	
<b>Permit Activity ID:</b>					<b>Horzantal Datum:</b>	

Map Key	Number of Records	Direction	Distance (mi/ft)	Elev/Diff (ft)	Site	DB
Permit Act Code:					Method:	
Permit Activity Dt:					Source Sca:	
Well Site:					Contact ID:	ILEA257
Well State ID:	ILEA5D2667257				Aqui Exempt:	No
Well Name:					Total Depth:	
Well in Sw:					High Priority:	
Type Date:	11/30/1984				Geology ID:	
P State ID:	IL				State or Tribe:	IL
Auth Status:	RA				Deep Well:	No
Submit Date:					Aor Well:	
Owner Type:						
Type Description:						
1987 Catalog:		5D2 (Stormwater Drainage)				
Act Description:						

**Well Details**

Well ID:	ILEA5D2670257	Well Latitude:	
Well Type:	5H1	Well Longitude:	
Status Description:	ACTIVE	Point Li A:	001
Status Date:	11/30/1984	Well County:	
Operating Status:	AC	Accurate Value:	
Permit ID:	ILEA5RA	Location Desc:	
Permit Activity ID:		Hoizontal Datum:	
Permit Act Code:		Method:	
Permit Activity Dt:		Source Sca:	
Well Site:		Contact ID:	ILEA257
Well State ID:	ILEA5D2670257	Aqui Exempt:	No
Well Name:		Total Depth:	
Well in Sw:		High Priority:	
Type Date:	11/30/1984	Geology ID:	
P State ID:	IL	State or Tribe:	IL
Auth Status:	RA	Deep Well:	No
Submit Date:		Aor Well:	
Owner Type:			
Type Description:			
1987 Catalog:		5D2 (Stormwater Drainage)	
Act Description:			

**Well Details**

Well ID:	ILEA5D2689257	Well Latitude:	
Well Type:	5H1	Well Longitude:	
Status Description:	ACTIVE	Point Li A:	001
Status Date:	11/30/1984	Well County:	
Operating Status:	AC	Accurate Value:	
Permit ID:	ILEA5RA	Location Desc:	
Permit Activity ID:		Hoizontal Datum:	
Permit Act Code:		Method:	
Permit Activity Dt:		Source Sca:	
Well Site:		Contact ID:	ILEA257
Well State ID:	ILEA5D2689257	Aqui Exempt:	No
Well Name:		Total Depth:	
Well in Sw:		High Priority:	
Type Date:	11/30/1984	Geology ID:	
P State ID:	IL	State or Tribe:	IL
Auth Status:	RA	Deep Well:	No
Submit Date:		Aor Well:	
Owner Type:			
Type Description:			
1987 Catalog:		5D2 (Stormwater Drainage)	
Act Description:			

**Well Details**

Map Key	Number of Records	Direction	Distance (mi/ft)	Elev/Diff (ft)	Site	DB
<b>Well ID:</b>	ILEA5D2697257				<b>Well Latitude:</b>	
<b>Well Type:</b>	5H1				<b>Well Longitude:</b>	
<b>Status Description:</b>	ACTIVE				<b>Point Li A:</b>	001
<b>Status Date:</b>	11/30/1984				<b>Well County:</b>	
<b>Operating Status:</b>	AC				<b>Accurate Value:</b>	
<b>Permit ID:</b>	ILEA5RA				<b>Location Desc:</b>	
<b>Permit Activity ID:</b>					<b>Horzantal Datum:</b>	
<b>Permit Act Code:</b>					<b>Method:</b>	
<b>Permit Activity Dt:</b>					<b>Source Sca:</b>	
<b>Well Site:</b>					<b>Contact ID:</b>	ILEA257
<b>Well State ID:</b>	ILEA5D2697257				<b>Aqui Exempt:</b>	No
<b>Well Name:</b>					<b>Total Depth:</b>	
<b>Well in Sw:</b>					<b>High Priority:</b>	
<b>Type Date:</b>	11/30/1984				<b>Geology ID:</b>	
<b>P State ID:</b>	IL				<b>State or Tribe:</b>	IL
<b>Auth Status:</b>	RA				<b>Deep Well:</b>	No
<b>Submit Date:</b>					<b>Aor Well:</b>	
<b>Owner Type:</b>						
<b>Type Description:</b>						
<b>1987 Catalog:</b>		5D2 (Stormwater Drainage)				
<b>Act Description:</b>						

Well Details

<b>Well ID:</b>	ILEA5D2699257				<b>Well Latitude:</b>	
<b>Well Type:</b>	5H1				<b>Well Longitude:</b>	
<b>Status Description:</b>	ACTIVE				<b>Point Li A:</b>	001
<b>Status Date:</b>	11/30/1984				<b>Well County:</b>	
<b>Operating Status:</b>	AC				<b>Accurate Value:</b>	
<b>Permit ID:</b>	ILEA5RA				<b>Location Desc:</b>	
<b>Permit Activity ID:</b>					<b>Horzantal Datum:</b>	
<b>Permit Act Code:</b>					<b>Method:</b>	
<b>Permit Activity Dt:</b>					<b>Source Sca:</b>	
<b>Well Site:</b>					<b>Contact ID:</b>	ILEA257
<b>Well State ID:</b>	ILEA5D2699257				<b>Aqui Exempt:</b>	No
<b>Well Name:</b>					<b>Total Depth:</b>	
<b>Well in Sw:</b>					<b>High Priority:</b>	
<b>Type Date:</b>	11/30/1984				<b>Geology ID:</b>	
<b>P State ID:</b>	IL				<b>State or Tribe:</b>	IL
<b>Auth Status:</b>	RA				<b>Deep Well:</b>	No
<b>Submit Date:</b>					<b>Aor Well:</b>	
<b>Owner Type:</b>						
<b>Type Description:</b>						
<b>1987 Catalog:</b>		5D2 (Stormwater Drainage)				
<b>Act Description:</b>						

Well Details

<b>Well ID:</b>	ILEA5D2708257				<b>Well Latitude:</b>	
<b>Well Type:</b>	5H1				<b>Well Longitude:</b>	
<b>Status Description:</b>	ACTIVE				<b>Point Li A:</b>	001
<b>Status Date:</b>	11/30/1984				<b>Well County:</b>	
<b>Operating Status:</b>	AC				<b>Accurate Value:</b>	
<b>Permit ID:</b>	ILEA5RA				<b>Location Desc:</b>	
<b>Permit Activity ID:</b>					<b>Horzantal Datum:</b>	
<b>Permit Act Code:</b>					<b>Method:</b>	
<b>Permit Activity Dt:</b>					<b>Source Sca:</b>	
<b>Well Site:</b>					<b>Contact ID:</b>	ILEA257
<b>Well State ID:</b>	ILEA5D2708257				<b>Aqui Exempt:</b>	No
<b>Well Name:</b>					<b>Total Depth:</b>	
<b>Well in Sw:</b>					<b>High Priority:</b>	
<b>Type Date:</b>	11/30/1984				<b>Geology ID:</b>	
<b>P State ID:</b>	IL				<b>State or Tribe:</b>	IL
<b>Auth Status:</b>	RA				<b>Deep Well:</b>	No
<b>Submit Date:</b>					<b>Aor Well:</b>	
<b>Owner Type:</b>						
<b>Type Description:</b>						

Map Key	Number of Records	Direction	Distance (mi/ft)	Elev/Diff (ft)	Site	DB
1987 Catalog: Act Description:		5D2 (Stormwater Drainage)				
<u>Well Details</u>						
Well ID:	ILEA5D2715257			Well Latitude:		
Well Type:	5H1			Well Longitude:		
Status Description:	ACTIVE			Point Li A:	001	
Status Date:	11/30/1984			Well County:		
Operating Status:	AC			Accurate Value:		
Permit ID:	ILEA5RA			Location Desc:		
Permit Activity ID:				Horizontal Datum:		
Permit Act Code:				Method:		
Permit Activity Dt:				Source Sca:		
Well Site:				Contact ID:	ILEA257	
Well State ID:	ILEA5D2715257			Aqui Exempt:	No	
Well Name:				Total Depth:		
Well in Sw:				High Priority:		
Type Date:	11/30/1984			Geology ID:		
P State ID:	IL			State or Tribe:	IL	
Auth Status:	RA			Deep Well:	No	
Submit Date:				Aor Well:		
Owner Type:						
Type Description:		5D2 (Stormwater Drainage)				
1987 Catalog: Act Description:		5D2 (Stormwater Drainage)				
<u>Well Details</u>						
Well ID:	ILEA5D2717257			Well Latitude:		
Well Type:	5H1			Well Longitude:		
Status Description:	ACTIVE			Point Li A:	001	
Status Date:	11/30/1984			Well County:		
Operating Status:	AC			Accurate Value:		
Permit ID:	ILEA5RA			Location Desc:		
Permit Activity ID:				Horizontal Datum:		
Permit Act Code:				Method:		
Permit Activity Dt:				Source Sca:		
Well Site:				Contact ID:	ILEA257	
Well State ID:	ILEA5D2717257			Aqui Exempt:	No	
Well Name:				Total Depth:		
Well in Sw:				High Priority:		
Type Date:	11/30/1984			Geology ID:		
P State ID:	IL			State or Tribe:	IL	
Auth Status:	RA			Deep Well:	No	
Submit Date:				Aor Well:		
Owner Type:						
Type Description:		5D2 (Stormwater Drainage)				
1987 Catalog: Act Description:		5D2 (Stormwater Drainage)				
<u>Well Details</u>						
Well ID:	ILEA5D2725257			Well Latitude:		
Well Type:	5H1			Well Longitude:		
Status Description:	ACTIVE			Point Li A:	001	
Status Date:	11/30/1984			Well County:		
Operating Status:	AC			Accurate Value:		
Permit ID:	ILEA5RA			Location Desc:		
Permit Activity ID:				Horizontal Datum:		
Permit Act Code:				Method:		
Permit Activity Dt:				Source Sca:		
Well Site:				Contact ID:	ILEA257	
Well State ID:	ILEA5D2725257			Aqui Exempt:	No	
Well Name:				Total Depth:		



Map Key	Number of Records	Direction	Distance (mi/ft)	Elev/Diff (ft)	Site	DB
<b>Well in Sw:</b>						
<b>Type Date:</b>	11/30/1984					
<b>P State ID:</b>	IL					
<b>Auth Status:</b>	RA					
<b>Submit Date:</b>						
<b>Owner Type:</b>						
<b>Type Description:</b>						
<b>1987 Catalog:</b>		5D2 (Stormwater Drainage)				
<b>Act Description:</b>						

**Well Details**

<b>Well ID:</b>	ILEA5D2729257	<b>Well Latitude:</b>	
<b>Well Type:</b>	5H1	<b>Well Longitude:</b>	
<b>Status Description:</b>	ACTIVE	<b>Point Li A:</b>	001
<b>Status Date:</b>	11/30/1984	<b>Well County:</b>	
<b>Operating Status:</b>	AC	<b>Accurate Value:</b>	
<b>Permit ID:</b>	ILEA5RA	<b>Location Desc:</b>	
<b>Permit Activity ID:</b>		<b>Horizontal Datum:</b>	
<b>Permit Act Code:</b>		<b>Method:</b>	
<b>Permit Activity Dt:</b>		<b>Source Sca:</b>	
<b>Well Site:</b>		<b>Contact ID:</b>	ILEA257
<b>Well State ID:</b>	ILEA5D2729257	<b>Aqui Exempt:</b>	No
<b>Well Name:</b>		<b>Total Depth:</b>	
<b>Well in Sw:</b>		<b>High Priority:</b>	
<b>Type Date:</b>	11/30/1984	<b>Geology ID:</b>	
<b>P State ID:</b>	IL	<b>State or Tribe:</b>	IL
<b>Auth Status:</b>	RA	<b>Deep Well:</b>	No
<b>Submit Date:</b>		<b>Aor Well:</b>	
<b>Owner Type:</b>			
<b>Type Description:</b>			
<b>1987 Catalog:</b>		5D2 (Stormwater Drainage)	
<b>Act Description:</b>			

**Well Details**

<b>Well ID:</b>	ILEA5D2731257	<b>Well Latitude:</b>	
<b>Well Type:</b>	5H1	<b>Well Longitude:</b>	
<b>Status Description:</b>	ACTIVE	<b>Point Li A:</b>	001
<b>Status Date:</b>	11/30/1984	<b>Well County:</b>	
<b>Operating Status:</b>	AC	<b>Accurate Value:</b>	
<b>Permit ID:</b>	ILEA5RA	<b>Location Desc:</b>	
<b>Permit Activity ID:</b>		<b>Horizontal Datum:</b>	
<b>Permit Act Code:</b>		<b>Method:</b>	
<b>Permit Activity Dt:</b>		<b>Source Sca:</b>	
<b>Well Site:</b>		<b>Contact ID:</b>	ILEA257
<b>Well State ID:</b>	ILEA5D2731257	<b>Aqui Exempt:</b>	No
<b>Well Name:</b>		<b>Total Depth:</b>	
<b>Well in Sw:</b>		<b>High Priority:</b>	
<b>Type Date:</b>	11/30/1984	<b>Geology ID:</b>	
<b>P State ID:</b>	IL	<b>State or Tribe:</b>	IL
<b>Auth Status:</b>	RA	<b>Deep Well:</b>	No
<b>Submit Date:</b>		<b>Aor Well:</b>	
<b>Owner Type:</b>			
<b>Type Description:</b>			
<b>1987 Catalog:</b>		5D2 (Stormwater Drainage)	
<b>Act Description:</b>			

**Well Details**

<b>Well ID:</b>	ILEA5D2732257	<b>Well Latitude:</b>	
<b>Well Type:</b>	5H1	<b>Well Longitude:</b>	
<b>Status Description:</b>	ACTIVE	<b>Point Li A:</b>	001
<b>Status Date:</b>	11/30/1984	<b>Well County:</b>	
<b>Operating Status:</b>	AC	<b>Accurate Value:</b>	

Map Key	Number of Records	Direction	Distance (mi/ft)	Elev/Diff (ft)	Site	DB
Permit ID:	ILEA5RA				Location Desc:	
Permit Activity ID:					Horizontal Datum:	
Permit Act Code:					Method:	
Permit Activity Dt:					Source Sca:	
Well Site:					Contact ID:	ILEA257
Well State ID:	ILEA5D2732257				Aqui Exempt:	No
Well Name:					Total Depth:	
Well in Sw:					High Priority:	
Type Date:	11/30/1984				Geology ID:	
P State ID:	IL				State or Tribe:	IL
Auth Status:	RA				Deep Well:	No
Submit Date:					Aor Well:	
Owner Type:						
Type Description:						
1987 Catalog:			5D2 (Stormwater Drainage)			
Act Description:						

Well Details

Well ID:	ILEA5D2749257				Well Latitude:	
Well Type:	5H1				Well Longitude:	
Status Description:	ACTIVE				Point Li A:	001
Status Date:	11/30/1984				Well County:	
Operating Status:	AC				Accurate Value:	
Permit ID:	ILEA5RA				Location Desc:	
Permit Activity ID:					Horizontal Datum:	
Permit Act Code:					Method:	
Permit Activity Dt:					Source Sca:	
Well Site:					Contact ID:	ILEA257
Well State ID:	ILEA5D2749257				Aqui Exempt:	No
Well Name:					Total Depth:	
Well in Sw:					High Priority:	
Type Date:	11/30/1984				Geology ID:	
P State ID:	IL				State or Tribe:	IL
Auth Status:	RA				Deep Well:	No
Submit Date:					Aor Well:	
Owner Type:						
Type Description:						
1987 Catalog:			5D2 (Stormwater Drainage)			
Act Description:						

Well Details

Well ID:	ILEA5D2753257				Well Latitude:	
Well Type:	5H1				Well Longitude:	
Status Description:	ACTIVE				Point Li A:	001
Status Date:	11/30/1984				Well County:	
Operating Status:	AC				Accurate Value:	
Permit ID:	ILEA5RA				Location Desc:	
Permit Activity ID:					Horizontal Datum:	
Permit Act Code:					Method:	
Permit Activity Dt:					Source Sca:	
Well Site:					Contact ID:	ILEA257
Well State ID:	ILEA5D2753257				Aqui Exempt:	No
Well Name:					Total Depth:	
Well in Sw:					High Priority:	
Type Date:	11/30/1984				Geology ID:	
P State ID:	IL				State or Tribe:	IL
Auth Status:	RA				Deep Well:	No
Submit Date:					Aor Well:	
Owner Type:						
Type Description:						
1987 Catalog:			5D2 (Stormwater Drainage)			
Act Description:						

Map Key	Number of Records	Direction	Distance (mi/ft)	Elev/Diff (ft)	Site	DB
---------	-------------------	-----------	------------------	----------------	------	----

**Well Details**

<b>Well ID:</b>	ILEA5D2755257	<b>Well Latitude:</b>	
<b>Well Type:</b>	5H1	<b>Well Longitude:</b>	
<b>Status Description:</b>	ACTIVE	<b>Point Li A:</b>	001
<b>Status Date:</b>	11/30/1984	<b>Well County:</b>	
<b>Operating Status:</b>	AC	<b>Accurate Value:</b>	
<b>Permit ID:</b>	ILEA5RA	<b>Location Desc:</b>	
<b>Permit Activity ID:</b>		<b>Horizontal Datum:</b>	
<b>Permit Act Code:</b>		<b>Method:</b>	
<b>Permit Activity Dt:</b>		<b>Source Sca:</b>	
<b>Well Site:</b>		<b>Contact ID:</b>	ILEA257
<b>Well State ID:</b>	ILEA5D2755257	<b>Aqui Exempt:</b>	No
<b>Well Name:</b>		<b>Total Depth:</b>	
<b>Well in Sw:</b>		<b>High Priority:</b>	
<b>Type Date:</b>	11/30/1984	<b>Geology ID:</b>	
<b>P State ID:</b>	IL	<b>State or Tribe:</b>	IL
<b>Auth Status:</b>	RA	<b>Deep Well:</b>	No
<b>Submit Date:</b>		<b>Aor Well:</b>	
<b>Owner Type:</b>			
<b>Type Description:</b>			
<b>1987 Catalog:</b>	5D2 (Stormwater Drainage)		
<b>Act Description:</b>			

**Well Details**

<b>Well ID:</b>	ILEA5D2782257	<b>Well Latitude:</b>	
<b>Well Type:</b>	5H1	<b>Well Longitude:</b>	
<b>Status Description:</b>	ACTIVE	<b>Point Li A:</b>	001
<b>Status Date:</b>	11/30/1984	<b>Well County:</b>	
<b>Operating Status:</b>	AC	<b>Accurate Value:</b>	
<b>Permit ID:</b>	ILEA5RA	<b>Location Desc:</b>	
<b>Permit Activity ID:</b>		<b>Horizontal Datum:</b>	
<b>Permit Act Code:</b>		<b>Method:</b>	
<b>Permit Activity Dt:</b>		<b>Source Sca:</b>	
<b>Well Site:</b>		<b>Contact ID:</b>	ILEA257
<b>Well State ID:</b>	ILEA5D2782257	<b>Aqui Exempt:</b>	No
<b>Well Name:</b>		<b>Total Depth:</b>	
<b>Well in Sw:</b>		<b>High Priority:</b>	
<b>Type Date:</b>	11/30/1984	<b>Geology ID:</b>	
<b>P State ID:</b>	IL	<b>State or Tribe:</b>	IL
<b>Auth Status:</b>	RA	<b>Deep Well:</b>	No
<b>Submit Date:</b>		<b>Aor Well:</b>	
<b>Owner Type:</b>			
<b>Type Description:</b>			
<b>1987 Catalog:</b>	5D2 (Stormwater Drainage)		
<b>Act Description:</b>			

**Well Details**

<b>Well ID:</b>	ILEA5D2805257	<b>Well Latitude:</b>	
<b>Well Type:</b>	5H1	<b>Well Longitude:</b>	
<b>Status Description:</b>	ACTIVE	<b>Point Li A:</b>	001
<b>Status Date:</b>	11/30/1984	<b>Well County:</b>	
<b>Operating Status:</b>	AC	<b>Accurate Value:</b>	
<b>Permit ID:</b>	ILEA5RA	<b>Location Desc:</b>	
<b>Permit Activity ID:</b>		<b>Horizontal Datum:</b>	
<b>Permit Act Code:</b>		<b>Method:</b>	
<b>Permit Activity Dt:</b>		<b>Source Sca:</b>	
<b>Well Site:</b>		<b>Contact ID:</b>	ILEA257
<b>Well State ID:</b>	ILEA5D2805257	<b>Aqui Exempt:</b>	No
<b>Well Name:</b>		<b>Total Depth:</b>	
<b>Well in Sw:</b>		<b>High Priority:</b>	
<b>Type Date:</b>	11/30/1984	<b>Geology ID:</b>	
<b>P State ID:</b>	IL	<b>State or Tribe:</b>	IL
<b>Auth Status:</b>	RA	<b>Deep Well:</b>	No
		<b>Aor Well:</b>	

Map Key	Number of Records	Direction	Distance (mi/ft)	Elev/Diff (ft)	Site	DB
---------	-------------------	-----------	------------------	----------------	------	----

**Submit Date:**  
**Owner Type:**  
**Type Description:**  
**1987 Catalog:** 5D2 (Stormwater Drainage)  
**Act Description:**

**Well Details**

<b>Well ID:</b>	ILEA5D2647257	<b>Well Latitude:</b>	
<b>Well Type:</b>	5H1	<b>Well Longitude:</b>	
<b>Status Description:</b>	ACTIVE	<b>Point Li A:</b>	001
<b>Status Date:</b>	11/30/1984	<b>Well County:</b>	
<b>Operating Status:</b>	AC	<b>Accurate Value:</b>	
<b>Permit ID:</b>	ILEA5RA	<b>Location Desc:</b>	
<b>Permit Activity ID:</b>		<b>Hoizontal Datum:</b>	
<b>Permit Act Code:</b>		<b>Method:</b>	
<b>Permit Activity Dt:</b>		<b>Source Sca:</b>	
<b>Well Site:</b>		<b>Contact ID:</b>	ILEA257
<b>Well State ID:</b>	ILEA5D2647257	<b>Aqui Exempt:</b>	No
<b>Well Name:</b>		<b>Total Depth:</b>	
<b>Well in Sw:</b>		<b>High Priority:</b>	
<b>Type Date:</b>	11/30/1984	<b>Geology ID:</b>	
<b>P State ID:</b>	IL	<b>State or Tribe:</b>	IL
<b>Auth Status:</b>	RA	<b>Deep Well:</b>	No
<b>Submit Date:</b>		<b>Aor Well:</b>	
<b>Owner Type:</b>			
<b>Type Description:</b>			
<b>1987 Catalog:</b>	5D2 (Stormwater Drainage)		
<b>Act Description:</b>			

**Well Details**

<b>Well ID:</b>	ILEA5D2654257	<b>Well Latitude:</b>	
<b>Well Type:</b>	5H1	<b>Well Longitude:</b>	
<b>Status Description:</b>	ACTIVE	<b>Point Li A:</b>	001
<b>Status Date:</b>	11/30/1984	<b>Well County:</b>	
<b>Operating Status:</b>	AC	<b>Accurate Value:</b>	
<b>Permit ID:</b>	ILEA5RA	<b>Location Desc:</b>	
<b>Permit Activity ID:</b>		<b>Hoizontal Datum:</b>	
<b>Permit Act Code:</b>		<b>Method:</b>	
<b>Permit Activity Dt:</b>		<b>Source Sca:</b>	
<b>Well Site:</b>		<b>Contact ID:</b>	ILEA257
<b>Well State ID:</b>	ILEA5D2654257	<b>Aqui Exempt:</b>	No
<b>Well Name:</b>		<b>Total Depth:</b>	
<b>Well in Sw:</b>		<b>High Priority:</b>	
<b>Type Date:</b>	11/30/1984	<b>Geology ID:</b>	
<b>P State ID:</b>	IL	<b>State or Tribe:</b>	IL
<b>Auth Status:</b>	RA	<b>Deep Well:</b>	No
<b>Submit Date:</b>		<b>Aor Well:</b>	
<b>Owner Type:</b>			
<b>Type Description:</b>			
<b>1987 Catalog:</b>	5D2 (Stormwater Drainage)		
<b>Act Description:</b>			

**Well Details**

<b>Well ID:</b>	ILEA5D2655257	<b>Well Latitude:</b>	
<b>Well Type:</b>	5H1	<b>Well Longitude:</b>	
<b>Status Description:</b>	ACTIVE	<b>Point Li A:</b>	001
<b>Status Date:</b>	11/30/1984	<b>Well County:</b>	
<b>Operating Status:</b>	AC	<b>Accurate Value:</b>	
<b>Permit ID:</b>	ILEA5RA	<b>Location Desc:</b>	
<b>Permit Activity ID:</b>		<b>Hoizontal Datum:</b>	
<b>Permit Act Code:</b>		<b>Method:</b>	
<b>Permit Activity Dt:</b>		<b>Source Sca:</b>	

Map Key	Number of Records	Direction	Distance (mi/ft)	Elev/Diff (ft)	Site	DB
<b>Well Site:</b>					<b>Contact ID:</b>	ILEA257
<b>Well State ID:</b>	ILEA5D2655257				<b>Aqui Exempt:</b>	No
<b>Well Name:</b>					<b>Total Depth:</b>	
<b>Well in Sw:</b>					<b>High Priority:</b>	
<b>Type Date:</b>	11/30/1984				<b>Geology ID:</b>	
<b>P State ID:</b>	IL				<b>State or Tribe:</b>	IL
<b>Auth Status:</b>	RA				<b>Deep Well:</b>	No
<b>Submit Date:</b>					<b>Aor Well:</b>	
<b>Owner Type:</b>						
<b>Type Description:</b>						
<b>1987 Catalog:</b>		5D2 (Stormwater Drainage)				
<b>Act Description:</b>						

**Well Details**

<b>Well ID:</b>	ILEA5D2659257				<b>Well Latitude:</b>	
<b>Well Type:</b>	5H1				<b>Well Longitude:</b>	
<b>Status Description:</b>	ACTIVE				<b>Point Li A:</b>	001
<b>Status Date:</b>	11/30/1984				<b>Well County:</b>	
<b>Operating Status:</b>	AC				<b>Accurate Value:</b>	
<b>Permit ID:</b>	ILEA5RA				<b>Location Desc:</b>	
<b>Permit Activity ID:</b>					<b>Horizontal Datum:</b>	
<b>Permit Act Code:</b>					<b>Method:</b>	
<b>Permit Activity Dt:</b>					<b>Source Sca:</b>	
<b>Well Site:</b>					<b>Contact ID:</b>	ILEA257
<b>Well State ID:</b>	ILEA5D2659257				<b>Aqui Exempt:</b>	No
<b>Well Name:</b>					<b>Total Depth:</b>	
<b>Well in Sw:</b>					<b>High Priority:</b>	
<b>Type Date:</b>	11/30/1984				<b>Geology ID:</b>	
<b>P State ID:</b>	IL				<b>State or Tribe:</b>	IL
<b>Auth Status:</b>	RA				<b>Deep Well:</b>	No
<b>Submit Date:</b>					<b>Aor Well:</b>	
<b>Owner Type:</b>						
<b>Type Description:</b>						
<b>1987 Catalog:</b>		5D2 (Stormwater Drainage)				
<b>Act Description:</b>						

**Well Details**

<b>Well ID:</b>	ILEA5D2669257				<b>Well Latitude:</b>	
<b>Well Type:</b>	5H1				<b>Well Longitude:</b>	
<b>Status Description:</b>	ACTIVE				<b>Point Li A:</b>	001
<b>Status Date:</b>	11/30/1984				<b>Well County:</b>	
<b>Operating Status:</b>	AC				<b>Accurate Value:</b>	
<b>Permit ID:</b>	ILEA5RA				<b>Location Desc:</b>	
<b>Permit Activity ID:</b>					<b>Horizontal Datum:</b>	
<b>Permit Act Code:</b>					<b>Method:</b>	
<b>Permit Activity Dt:</b>					<b>Source Sca:</b>	
<b>Well Site:</b>					<b>Contact ID:</b>	ILEA257
<b>Well State ID:</b>	ILEA5D2669257				<b>Aqui Exempt:</b>	No
<b>Well Name:</b>					<b>Total Depth:</b>	
<b>Well in Sw:</b>					<b>High Priority:</b>	
<b>Type Date:</b>	11/30/1984				<b>Geology ID:</b>	
<b>P State ID:</b>	IL				<b>State or Tribe:</b>	IL
<b>Auth Status:</b>	RA				<b>Deep Well:</b>	No
<b>Submit Date:</b>					<b>Aor Well:</b>	
<b>Owner Type:</b>						
<b>Type Description:</b>						
<b>1987 Catalog:</b>		5D2 (Stormwater Drainage)				
<b>Act Description:</b>						

**Well Details**

<b>Well ID:</b>	ILEA5D2820257				<b>Well Latitude:</b>	
<b>Well Type:</b>	5H1				<b>Well Longitude:</b>	

Map Key	Number of Records	Direction	Distance (mi/ft)	Elev/Diff (ft)	Site	DB
<b>Status Description:</b>	ACTIVE				<b>Point Li A:</b>	001
<b>Status Date:</b>	11/30/1984				<b>Well County:</b>	
<b>Operating Status:</b>	AC				<b>Accurate Value:</b>	
<b>Permit ID:</b>	ILEA5RA				<b>Location Desc:</b>	
<b>Permit Activity ID:</b>					<b>Hoizontal Datum:</b>	
<b>Permit Act Code:</b>					<b>Method:</b>	
<b>Permit Activity Dt:</b>					<b>Source Sca:</b>	
<b>Well Site:</b>					<b>Contact ID:</b>	ILEA257
<b>Well State ID:</b>	ILEA5D2820257				<b>Aqui Exempt:</b>	No
<b>Well Name:</b>					<b>Total Depth:</b>	
<b>Well in Sw:</b>					<b>High Priority:</b>	
<b>Type Date:</b>	11/30/1984				<b>Geology ID:</b>	
<b>P State ID:</b>	IL				<b>State or Tribe:</b>	IL
<b>Auth Status:</b>	RA				<b>Deep Well:</b>	No
<b>Submit Date:</b>					<b>Aor Well:</b>	
<b>Owner Type:</b>						
<b>Type Description:</b>						
<b>1987 Catalog:</b>		5D2 (Stormwater Drainage)				
<b>Act Description:</b>						

#### Well Details

<b>Well ID:</b>	ILEA5D2679257				<b>Well Latitude:</b>	
<b>Well Type:</b>	5H1				<b>Well Longitude:</b>	
<b>Status Description:</b>	ACTIVE				<b>Point Li A:</b>	001
<b>Status Date:</b>	11/30/1984				<b>Well County:</b>	
<b>Operating Status:</b>	AC				<b>Accurate Value:</b>	
<b>Permit ID:</b>	ILEA5RA				<b>Location Desc:</b>	
<b>Permit Activity ID:</b>					<b>Hoizontal Datum:</b>	
<b>Permit Act Code:</b>					<b>Method:</b>	
<b>Permit Activity Dt:</b>					<b>Source Sca:</b>	
<b>Well Site:</b>					<b>Contact ID:</b>	ILEA257
<b>Well State ID:</b>	ILEA5D2679257				<b>Aqui Exempt:</b>	No
<b>Well Name:</b>					<b>Total Depth:</b>	
<b>Well in Sw:</b>					<b>High Priority:</b>	
<b>Type Date:</b>	11/30/1984				<b>Geology ID:</b>	
<b>P State ID:</b>	IL				<b>State or Tribe:</b>	IL
<b>Auth Status:</b>	RA				<b>Deep Well:</b>	No
<b>Submit Date:</b>					<b>Aor Well:</b>	
<b>Owner Type:</b>						
<b>Type Description:</b>						
<b>1987 Catalog:</b>		5D2 (Stormwater Drainage)				
<b>Act Description:</b>						

#### Well Details

<b>Well ID:</b>	ILEA5D2684257				<b>Well Latitude:</b>	
<b>Well Type:</b>	5H1				<b>Well Longitude:</b>	
<b>Status Description:</b>	ACTIVE				<b>Point Li A:</b>	001
<b>Status Date:</b>	11/30/1984				<b>Well County:</b>	
<b>Operating Status:</b>	AC				<b>Accurate Value:</b>	
<b>Permit ID:</b>	ILEA5RA				<b>Location Desc:</b>	
<b>Permit Activity ID:</b>					<b>Hoizontal Datum:</b>	
<b>Permit Act Code:</b>					<b>Method:</b>	
<b>Permit Activity Dt:</b>					<b>Source Sca:</b>	
<b>Well Site:</b>					<b>Contact ID:</b>	ILEA257
<b>Well State ID:</b>	ILEA5D2684257				<b>Aqui Exempt:</b>	No
<b>Well Name:</b>					<b>Total Depth:</b>	
<b>Well in Sw:</b>					<b>High Priority:</b>	
<b>Type Date:</b>	11/30/1984				<b>Geology ID:</b>	
<b>P State ID:</b>	IL				<b>State or Tribe:</b>	IL
<b>Auth Status:</b>	RA				<b>Deep Well:</b>	No
<b>Submit Date:</b>					<b>Aor Well:</b>	
<b>Owner Type:</b>						
<b>Type Description:</b>						
<b>1987 Catalog:</b>		5D2 (Stormwater Drainage)				
<b>Act Description:</b>						

Map Key	Number of Records	Direction	Distance (mi/ft)	Elev/Diff (ft)	Site	DB
---------	-------------------	-----------	------------------	----------------	------	----

**Well Details**

<b>Well ID:</b>	ILEA5D2698257	<b>Well Latitude:</b>	
<b>Well Type:</b>	5H1	<b>Well Longitude:</b>	
<b>Status Description:</b>	ACTIVE	<b>Point Li A:</b>	001
<b>Status Date:</b>	11/30/1984	<b>Well County:</b>	
<b>Operating Status:</b>	AC	<b>Accurate Value:</b>	
<b>Permit ID:</b>	ILEA5RA	<b>Location Desc:</b>	
<b>Permit Activity ID:</b>		<b>Hoizontal Datum:</b>	
<b>Permit Act Code:</b>		<b>Method:</b>	
<b>Permit Activity Dt:</b>		<b>Source Sca:</b>	
<b>Well Site:</b>		<b>Contact ID:</b>	ILEA257
<b>Well State ID:</b>	ILEA5D2698257	<b>Aqui Exempt:</b>	No
<b>Well Name:</b>		<b>Total Depth:</b>	
<b>Well in Sw:</b>		<b>High Priority:</b>	
<b>Type Date:</b>	11/30/1984	<b>Geology ID:</b>	
<b>P State ID:</b>	IL	<b>State or Tribe:</b>	IL
<b>Auth Status:</b>	RA	<b>Deep Well:</b>	No
<b>Submit Date:</b>		<b>Aor Well:</b>	
<b>Owner Type:</b>			
<b>Type Description:</b>			
<b>1987 Catalog:</b>	5D2 (Stormwater Drainage)		
<b>Act Description:</b>			

**Well Details**

<b>Well ID:</b>	ILEA5D2712257	<b>Well Latitude:</b>	
<b>Well Type:</b>	5H1	<b>Well Longitude:</b>	
<b>Status Description:</b>	ACTIVE	<b>Point Li A:</b>	001
<b>Status Date:</b>	11/30/1984	<b>Well County:</b>	
<b>Operating Status:</b>	AC	<b>Accurate Value:</b>	
<b>Permit ID:</b>	ILEA5RA	<b>Location Desc:</b>	
<b>Permit Activity ID:</b>		<b>Hoizontal Datum:</b>	
<b>Permit Act Code:</b>		<b>Method:</b>	
<b>Permit Activity Dt:</b>		<b>Source Sca:</b>	
<b>Well Site:</b>		<b>Contact ID:</b>	ILEA257
<b>Well State ID:</b>	ILEA5D2712257	<b>Aqui Exempt:</b>	No
<b>Well Name:</b>		<b>Total Depth:</b>	
<b>Well in Sw:</b>		<b>High Priority:</b>	
<b>Type Date:</b>	11/30/1984	<b>Geology ID:</b>	
<b>P State ID:</b>	IL	<b>State or Tribe:</b>	IL
<b>Auth Status:</b>	RA	<b>Deep Well:</b>	No
<b>Submit Date:</b>		<b>Aor Well:</b>	
<b>Owner Type:</b>			
<b>Type Description:</b>			
<b>1987 Catalog:</b>	5D2 (Stormwater Drainage)		
<b>Act Description:</b>			

**Well Details**

<b>Well ID:</b>	ILEA5D2714257	<b>Well Latitude:</b>	
<b>Well Type:</b>	5H1	<b>Well Longitude:</b>	
<b>Status Description:</b>	ACTIVE	<b>Point Li A:</b>	001
<b>Status Date:</b>	11/30/1984	<b>Well County:</b>	
<b>Operating Status:</b>	AC	<b>Accurate Value:</b>	
<b>Permit ID:</b>	ILEA5RA	<b>Location Desc:</b>	
<b>Permit Activity ID:</b>		<b>Hoizontal Datum:</b>	
<b>Permit Act Code:</b>		<b>Method:</b>	
<b>Permit Activity Dt:</b>		<b>Source Sca:</b>	
<b>Well Site:</b>		<b>Contact ID:</b>	ILEA257
<b>Well State ID:</b>	ILEA5D2714257	<b>Aqui Exempt:</b>	No
<b>Well Name:</b>		<b>Total Depth:</b>	
<b>Well in Sw:</b>		<b>High Priority:</b>	
<b>Type Date:</b>	11/30/1984	<b>Geology ID:</b>	

Map Key	Number of Records	Direction	Distance (mi/ft)	Elev/Diff (ft)	Site	DB
<b>P State ID:</b>	IL				<b>State or Tribe:</b>	IL
<b>Auth Status:</b>	RA				<b>Deep Well:</b>	No
<b>Submit Date:</b>					<b>Aor Well:</b>	
<b>Owner Type:</b>						
<b>Type Description:</b>			5D2 (Stormwater Drainage)			
<b>1987 Catalog:</b>						
<b>Act Description:</b>						
<b><u>Well Details</u></b>						
<b>Well ID:</b>	ILEA5D2716257				<b>Well Latitude:</b>	
<b>Well Type:</b>	5H1				<b>Well Longitude:</b>	
<b>Status Description:</b>	ACTIVE				<b>Point Li A:</b>	001
<b>Status Date:</b>	11/30/1984				<b>Well County:</b>	
<b>Operating Status:</b>	AC				<b>Accurate Value:</b>	
<b>Permit ID:</b>	ILEA5RA				<b>Location Desc:</b>	
<b>Permit Activity ID:</b>					<b>Horzantal Datum:</b>	
<b>Permit Act Code:</b>					<b>Method:</b>	
<b>Permit Activity Dt:</b>					<b>Source Sca:</b>	
<b>Well Site:</b>					<b>Contact ID:</b>	ILEA257
<b>Well State ID:</b>	ILEA5D2716257				<b>Aqui Exempt:</b>	No
<b>Well Name:</b>					<b>Total Depth:</b>	
<b>Well in Sw:</b>					<b>High Priority:</b>	
<b>Type Date:</b>	11/30/1984				<b>Geology ID:</b>	
<b>P State ID:</b>	IL				<b>State or Tribe:</b>	IL
<b>Auth Status:</b>	RA				<b>Deep Well:</b>	No
<b>Submit Date:</b>					<b>Aor Well:</b>	
<b>Owner Type:</b>						
<b>Type Description:</b>			5D2 (Stormwater Drainage)			
<b>1987 Catalog:</b>						
<b>Act Description:</b>						
<b><u>Well Details</u></b>						
<b>Well ID:</b>	ILEA5D2720257				<b>Well Latitude:</b>	
<b>Well Type:</b>	5H1				<b>Well Longitude:</b>	
<b>Status Description:</b>	ACTIVE				<b>Point Li A:</b>	001
<b>Status Date:</b>	11/30/1984				<b>Well County:</b>	
<b>Operating Status:</b>	AC				<b>Accurate Value:</b>	
<b>Permit ID:</b>	ILEA5RA				<b>Location Desc:</b>	
<b>Permit Activity ID:</b>					<b>Horzantal Datum:</b>	
<b>Permit Act Code:</b>					<b>Method:</b>	
<b>Permit Activity Dt:</b>					<b>Source Sca:</b>	
<b>Well Site:</b>					<b>Contact ID:</b>	ILEA257
<b>Well State ID:</b>	ILEA5D2720257				<b>Aqui Exempt:</b>	No
<b>Well Name:</b>					<b>Total Depth:</b>	
<b>Well in Sw:</b>					<b>High Priority:</b>	
<b>Type Date:</b>	11/30/1984				<b>Geology ID:</b>	
<b>P State ID:</b>	IL				<b>State or Tribe:</b>	IL
<b>Auth Status:</b>	RA				<b>Deep Well:</b>	No
<b>Submit Date:</b>					<b>Aor Well:</b>	
<b>Owner Type:</b>						
<b>Type Description:</b>			5D2 (Stormwater Drainage)			
<b>1987 Catalog:</b>						
<b>Act Description:</b>						
<b><u>Well Details</u></b>						
<b>Well ID:</b>	ILEA5D2726257				<b>Well Latitude:</b>	
<b>Well Type:</b>	5H1				<b>Well Longitude:</b>	
<b>Status Description:</b>	ACTIVE				<b>Point Li A:</b>	001
<b>Status Date:</b>	11/30/1984				<b>Well County:</b>	
<b>Operating Status:</b>	AC				<b>Accurate Value:</b>	
<b>Permit ID:</b>	ILEA5RA				<b>Location Desc:</b>	
<b>Permit Activity ID:</b>					<b>Horzantal Datum:</b>	



Map Key	Number of Records	Direction	Distance (mi/ft)	Elev/Diff (ft)	Site	DB
Permit Act Code:				Method:		
Permit Activity Dt:				Source Sca:		
Well Site:				Contact ID:		ILEA257
Well State ID:		ILEA5D2726257		Aqui Exempt:		No
Well Name:				Total Depth:		
Well in Sw:				High Priority:		
Type Date:		11/30/1984		Geology ID:		
P State ID:		IL		State or Tribe:		IL
Auth Status:		RA		Deep Well:		No
Submit Date:				Aor Well:		
Owner Type:						
Type Description:						
1987 Catalog:		5D2 (Stormwater Drainage)				
Act Description:						

Well Details

Well ID:	ILEA5D2751257	Well Latitude:	
Well Type:	5H1	Well Longitude:	
Status Description:	ACTIVE	Point Li A:	001
Status Date:	11/30/1984	Well County:	
Operating Status:	AC	Accurate Value:	
Permit ID:	ILEA5RA	Location Desc:	
Permit Activity ID:		Hoizontal Datum:	
Permit Act Code:		Method:	
Permit Activity Dt:		Source Sca:	
Well Site:		Contact ID:	ILEA257
Well State ID:	ILEA5D2751257	Aqui Exempt:	No
Well Name:		Total Depth:	
Well in Sw:		High Priority:	
Type Date:	11/30/1984	Geology ID:	
P State ID:	IL	State or Tribe:	IL
Auth Status:	RA	Deep Well:	No
Submit Date:		Aor Well:	
Owner Type:			
Type Description:			
1987 Catalog:	5D2 (Stormwater Drainage)		
Act Description:			

Well Details

Well ID:	ILEA5D2758257	Well Latitude:	
Well Type:	5H1	Well Longitude:	
Status Description:	ACTIVE	Point Li A:	001
Status Date:	11/30/1984	Well County:	
Operating Status:	AC	Accurate Value:	
Permit ID:	ILEA5RA	Location Desc:	
Permit Activity ID:		Hoizontal Datum:	
Permit Act Code:		Method:	
Permit Activity Dt:		Source Sca:	
Well Site:		Contact ID:	ILEA257
Well State ID:	ILEA5D2758257	Aqui Exempt:	No
Well Name:		Total Depth:	
Well in Sw:		High Priority:	
Type Date:	11/30/1984	Geology ID:	
P State ID:	IL	State or Tribe:	IL
Auth Status:	RA	Deep Well:	No
Submit Date:		Aor Well:	
Owner Type:			
Type Description:			
1987 Catalog:	5D2 (Stormwater Drainage)		
Act Description:			

Well Details

Map Key	Number of Records	Direction	Distance (mi/ft)	Elev/Diff (ft)	Site	DB
<b>Well ID:</b>	ILEA5D2759257					
<b>Well Type:</b>	5H1					
<b>Status Description:</b>	ACTIVE					
<b>Status Date:</b>	11/30/1984					
<b>Operating Status:</b>	AC					
<b>Permit ID:</b>	ILEA5RA					
<b>Permit Activity ID:</b>						
<b>Permit Act Code:</b>						
<b>Permit Activity Dt:</b>						
<b>Well Site:</b>						
<b>Well State ID:</b>	ILEA5D2759257					
<b>Well Name:</b>						
<b>Well in Sw:</b>						
<b>Type Date:</b>	11/30/1984					
<b>P State ID:</b>	IL					
<b>Auth Status:</b>	RA					
<b>Submit Date:</b>						
<b>Owner Type:</b>						
<b>Type Description:</b>						
<b>1987 Catalog:</b>		5D2 (Stormwater Drainage)				
<b>Act Description:</b>						

Well Details

<b>Well ID:</b>	ILEA5D2767257					
<b>Well Type:</b>	5H1					
<b>Status Description:</b>	ACTIVE					
<b>Status Date:</b>	11/30/1984					
<b>Operating Status:</b>	AC					
<b>Permit ID:</b>	ILEA5RA					
<b>Permit Activity ID:</b>						
<b>Permit Act Code:</b>						
<b>Permit Activity Dt:</b>						
<b>Well Site:</b>						
<b>Well State ID:</b>	ILEA5D2767257					
<b>Well Name:</b>						
<b>Well in Sw:</b>						
<b>Type Date:</b>	11/30/1984					
<b>P State ID:</b>	IL					
<b>Auth Status:</b>	RA					
<b>Submit Date:</b>						
<b>Owner Type:</b>						
<b>Type Description:</b>						
<b>1987 Catalog:</b>		5D2 (Stormwater Drainage)				
<b>Act Description:</b>						

Well Details

<b>Well ID:</b>	ILEA5D2774257					
<b>Well Type:</b>	5H1					
<b>Status Description:</b>	ACTIVE					
<b>Status Date:</b>	11/30/1984					
<b>Operating Status:</b>	AC					
<b>Permit ID:</b>	ILEA5RA					
<b>Permit Activity ID:</b>						
<b>Permit Act Code:</b>						
<b>Permit Activity Dt:</b>						
<b>Well Site:</b>						
<b>Well State ID:</b>	ILEA5D2774257					
<b>Well Name:</b>						
<b>Well in Sw:</b>						
<b>Type Date:</b>	11/30/1984					
<b>P State ID:</b>	IL					
<b>Auth Status:</b>	RA					
<b>Submit Date:</b>						
<b>Owner Type:</b>						
<b>Type Description:</b>						

1987 Catalog: 5D2 (Stormwater Drainage)  
 Act Description:

Well Details

<b>Well ID:</b>	ILEA5D2776257	<b>Well Latitude:</b>	
<b>Well Type:</b>	5H1	<b>Well Longitude:</b>	
<b>Status Description:</b>	ACTIVE	<b>Point Li A:</b>	001
<b>Status Date:</b>	11/30/1984	<b>Well County:</b>	
<b>Operating Status:</b>	AC	<b>Accurate Value:</b>	
<b>Permit ID:</b>	ILEA5RA	<b>Location Desc:</b>	
<b>Permit Activity ID:</b>		<b>Horizontal Datum:</b>	
<b>Permit Act Code:</b>		<b>Method:</b>	
<b>Permit Activity Dt:</b>		<b>Source Sca:</b>	
<b>Well Site:</b>		<b>Contact ID:</b>	ILEA257
<b>Well State ID:</b>	ILEA5D2776257	<b>Aqui Exempt:</b>	No
<b>Well Name:</b>		<b>Total Depth:</b>	
<b>Well in Sw:</b>		<b>High Priority:</b>	
<b>Type Date:</b>	11/30/1984	<b>Geology ID:</b>	
<b>P State ID:</b>	IL	<b>State or Tribe:</b>	IL
<b>Auth Status:</b>	RA	<b>Deep Well:</b>	No
<b>Submit Date:</b>		<b>Aor Well:</b>	
<b>Owner Type:</b>			
<b>Type Description:</b>			
1987 Catalog:	5D2 (Stormwater Drainage)		
Act Description:			

Well Details

<b>Well ID:</b>	ILEA5D2786257	<b>Well Latitude:</b>	
<b>Well Type:</b>	5H1	<b>Well Longitude:</b>	
<b>Status Description:</b>	ACTIVE	<b>Point Li A:</b>	001
<b>Status Date:</b>	11/30/1984	<b>Well County:</b>	
<b>Operating Status:</b>	AC	<b>Accurate Value:</b>	
<b>Permit ID:</b>	ILEA5RA	<b>Location Desc:</b>	
<b>Permit Activity ID:</b>		<b>Horizontal Datum:</b>	
<b>Permit Act Code:</b>		<b>Method:</b>	
<b>Permit Activity Dt:</b>		<b>Source Sca:</b>	
<b>Well Site:</b>		<b>Contact ID:</b>	ILEA257
<b>Well State ID:</b>	ILEA5D2786257	<b>Aqui Exempt:</b>	No
<b>Well Name:</b>		<b>Total Depth:</b>	
<b>Well in Sw:</b>		<b>High Priority:</b>	
<b>Type Date:</b>	11/30/1984	<b>Geology ID:</b>	
<b>P State ID:</b>	IL	<b>State or Tribe:</b>	IL
<b>Auth Status:</b>	RA	<b>Deep Well:</b>	No
<b>Submit Date:</b>		<b>Aor Well:</b>	
<b>Owner Type:</b>			
<b>Type Description:</b>			
1987 Catalog:	5D2 (Stormwater Drainage)		
Act Description:			

Well Details

<b>Well ID:</b>	ILEA5D2792257	<b>Well Latitude:</b>	
<b>Well Type:</b>	5H1	<b>Well Longitude:</b>	
<b>Status Description:</b>	ACTIVE	<b>Point Li A:</b>	001
<b>Status Date:</b>	11/30/1984	<b>Well County:</b>	
<b>Operating Status:</b>	AC	<b>Accurate Value:</b>	
<b>Permit ID:</b>	ILEA5RA	<b>Location Desc:</b>	
<b>Permit Activity ID:</b>		<b>Horizontal Datum:</b>	
<b>Permit Act Code:</b>		<b>Method:</b>	
<b>Permit Activity Dt:</b>		<b>Source Sca:</b>	
<b>Well Site:</b>		<b>Contact ID:</b>	ILEA257
<b>Well State ID:</b>	ILEA5D2792257	<b>Aqui Exempt:</b>	No
<b>Well Name:</b>		<b>Total Depth:</b>	

Map Key	Number of Records	Direction	Distance (mi/ft)	Elev/Diff (ft)	Site	DB
<b>Well in Sw:</b>						
<b>Type Date:</b>	11/30/1984					
<b>P State ID:</b>	IL					
<b>Auth Status:</b>	RA					
<b>Submit Date:</b>						
<b>Owner Type:</b>						
<b>Type Description:</b>						
<b>1987 Catalog:</b>		5D2 (Stormwater Drainage)				
<b>Act Description:</b>						

**Well Details**

<b>Well ID:</b>	ILEA5D2793257	<b>Well Latitude:</b>	
<b>Well Type:</b>	5H1	<b>Well Longitude:</b>	
<b>Status Description:</b>	ACTIVE	<b>Point Li A:</b>	001
<b>Status Date:</b>	11/30/1984	<b>Well County:</b>	
<b>Operating Status:</b>	AC	<b>Accurate Value:</b>	
<b>Permit ID:</b>	ILEA5RA	<b>Location Desc:</b>	
<b>Permit Activity ID:</b>		<b>Horizontal Datum:</b>	
<b>Permit Act Code:</b>		<b>Method:</b>	
<b>Permit Activity Dt:</b>		<b>Source Sca:</b>	
<b>Well Site:</b>		<b>Contact ID:</b>	ILEA257
<b>Well State ID:</b>	ILEA5D2793257	<b>Aqui Exempt:</b>	No
<b>Well Name:</b>		<b>Total Depth:</b>	
<b>Well in Sw:</b>		<b>High Priority:</b>	
<b>Type Date:</b>	11/30/1984	<b>Geology ID:</b>	
<b>P State ID:</b>	IL	<b>State or Tribe:</b>	IL
<b>Auth Status:</b>	RA	<b>Deep Well:</b>	No
<b>Submit Date:</b>		<b>Aor Well:</b>	
<b>Owner Type:</b>			
<b>Type Description:</b>			
<b>1987 Catalog:</b>		5D2 (Stormwater Drainage)	
<b>Act Description:</b>			

**Well Details**

<b>Well ID:</b>	ILEA5D2800257	<b>Well Latitude:</b>	
<b>Well Type:</b>	5H1	<b>Well Longitude:</b>	
<b>Status Description:</b>	ACTIVE	<b>Point Li A:</b>	001
<b>Status Date:</b>	11/30/1984	<b>Well County:</b>	
<b>Operating Status:</b>	AC	<b>Accurate Value:</b>	
<b>Permit ID:</b>	ILEA5RA	<b>Location Desc:</b>	
<b>Permit Activity ID:</b>		<b>Horizontal Datum:</b>	
<b>Permit Act Code:</b>		<b>Method:</b>	
<b>Permit Activity Dt:</b>		<b>Source Sca:</b>	
<b>Well Site:</b>		<b>Contact ID:</b>	ILEA257
<b>Well State ID:</b>	ILEA5D2800257	<b>Aqui Exempt:</b>	No
<b>Well Name:</b>		<b>Total Depth:</b>	
<b>Well in Sw:</b>		<b>High Priority:</b>	
<b>Type Date:</b>	11/30/1984	<b>Geology ID:</b>	
<b>P State ID:</b>	IL	<b>State or Tribe:</b>	IL
<b>Auth Status:</b>	RA	<b>Deep Well:</b>	No
<b>Submit Date:</b>		<b>Aor Well:</b>	
<b>Owner Type:</b>			
<b>Type Description:</b>			
<b>1987 Catalog:</b>		5D2 (Stormwater Drainage)	
<b>Act Description:</b>			

**Well Details**

<b>Well ID:</b>	ILEA5D2806257	<b>Well Latitude:</b>	
<b>Well Type:</b>	5H1	<b>Well Longitude:</b>	
<b>Status Description:</b>	ACTIVE	<b>Point Li A:</b>	001
<b>Status Date:</b>	11/30/1984	<b>Well County:</b>	
<b>Operating Status:</b>	AC	<b>Accurate Value:</b>	

Map Key	Number of Records	Direction	Distance (mi/ft)	Elev/Diff (ft)	Site	DB
Permit ID:	ILEA5RA				Location Desc:	
Permit Activity ID:					Horizontal Datum:	
Permit Act Code:					Method:	
Permit Activity Dt:					Source Sca:	
Well Site:					Contact ID:	ILEA257
Well State ID:	ILEA5D2806257				Aqui Exempt:	No
Well Name:					Total Depth:	
Well in Sw:					High Priority:	
Type Date:	11/30/1984				Geology ID:	
P State ID:	IL				State or Tribe:	IL
Auth Status:	RA				Deep Well:	No
Submit Date:					Aor Well:	
Owner Type:						
Type Description:						
1987 Catalog:			5D2 (Stormwater Drainage)			
Act Description:						

Well Details

Well ID:	ILEA5D2819257				Well Latitude:	
Well Type:	5H1				Well Longitude:	
Status Description:	ACTIVE				Point Li A:	001
Status Date:	11/30/1984				Well County:	
Operating Status:	AC				Accurate Value:	
Permit ID:	ILEA5RA				Location Desc:	
Permit Activity ID:					Horizontal Datum:	
Permit Act Code:					Method:	
Permit Activity Dt:					Source Sca:	
Well Site:					Contact ID:	ILEA257
Well State ID:	ILEA5D2819257				Aqui Exempt:	No
Well Name:					Total Depth:	
Well in Sw:					High Priority:	
Type Date:	11/30/1984				Geology ID:	
P State ID:	IL				State or Tribe:	IL
Auth Status:	RA				Deep Well:	No
Submit Date:					Aor Well:	
Owner Type:						
Type Description:						
1987 Catalog:			5D2 (Stormwater Drainage)			
Act Description:						

Well Details

Well ID:	ILEA5D2644257				Well Latitude:	
Well Type:	5H1				Well Longitude:	
Status Description:	ACTIVE				Point Li A:	001
Status Date:	11/30/1984				Well County:	
Operating Status:	AC				Accurate Value:	
Permit ID:	ILEA5RA				Location Desc:	
Permit Activity ID:					Horizontal Datum:	
Permit Act Code:					Method:	
Permit Activity Dt:					Source Sca:	
Well Site:					Contact ID:	ILEA257
Well State ID:	ILEA5D2644257				Aqui Exempt:	No
Well Name:					Total Depth:	
Well in Sw:					High Priority:	
Type Date:	11/30/1984				Geology ID:	
P State ID:	IL				State or Tribe:	IL
Auth Status:	RA				Deep Well:	No
Submit Date:					Aor Well:	
Owner Type:						
Type Description:						
1987 Catalog:			5D2 (Stormwater Drainage)			
Act Description:						

Map Key	Number of Records	Direction	Distance (mi/ft)	Elev/Diff (ft)	Site	DB
---------	-------------------	-----------	------------------	----------------	------	----

**Well Details**

<b>Well ID:</b>	ILEA5D2646257	<b>Well Latitude:</b>	
<b>Well Type:</b>	5H1	<b>Well Longitude:</b>	
<b>Status Description:</b>	ACTIVE	<b>Point Li A:</b>	001
<b>Status Date:</b>	11/30/1984	<b>Well County:</b>	
<b>Operating Status:</b>	AC	<b>Accurate Value:</b>	
<b>Permit ID:</b>	ILEA5RA	<b>Location Desc:</b>	
<b>Permit Activity ID:</b>		<b>Horizontal Datum:</b>	
<b>Permit Act Code:</b>		<b>Method:</b>	
<b>Permit Activity Dt:</b>		<b>Source Sca:</b>	
<b>Well Site:</b>		<b>Contact ID:</b>	ILEA257
<b>Well State ID:</b>	ILEA5D2646257	<b>Aqui Exempt:</b>	No
<b>Well Name:</b>		<b>Total Depth:</b>	
<b>Well in Sw:</b>		<b>High Priority:</b>	
<b>Type Date:</b>	11/30/1984	<b>Geology ID:</b>	
<b>P State ID:</b>	IL	<b>State or Tribe:</b>	IL
<b>Auth Status:</b>	RA	<b>Deep Well:</b>	No
<b>Submit Date:</b>		<b>Aor Well:</b>	
<b>Owner Type:</b>			
<b>Type Description:</b>			
<b>1987 Catalog:</b>	5D2 (Stormwater Drainage)		
<b>Act Description:</b>			

**Well Details**

<b>Well ID:</b>	ILEA5D2640257	<b>Well Latitude:</b>	
<b>Well Type:</b>	5H1	<b>Well Longitude:</b>	
<b>Status Description:</b>	ACTIVE	<b>Point Li A:</b>	001
<b>Status Date:</b>	11/30/1984	<b>Well County:</b>	
<b>Operating Status:</b>	AC	<b>Accurate Value:</b>	
<b>Permit ID:</b>	ILEA5RA	<b>Location Desc:</b>	
<b>Permit Activity ID:</b>		<b>Horizontal Datum:</b>	
<b>Permit Act Code:</b>		<b>Method:</b>	
<b>Permit Activity Dt:</b>		<b>Source Sca:</b>	
<b>Well Site:</b>		<b>Contact ID:</b>	ILEA257
<b>Well State ID:</b>	ILEA5D2640257	<b>Aqui Exempt:</b>	No
<b>Well Name:</b>		<b>Total Depth:</b>	
<b>Well in Sw:</b>		<b>High Priority:</b>	
<b>Type Date:</b>	11/30/1984	<b>Geology ID:</b>	
<b>P State ID:</b>	IL	<b>State or Tribe:</b>	IL
<b>Auth Status:</b>	RA	<b>Deep Well:</b>	No
<b>Submit Date:</b>		<b>Aor Well:</b>	
<b>Owner Type:</b>			
<b>Type Description:</b>			
<b>1987 Catalog:</b>	5D2 (Stormwater Drainage)		
<b>Act Description:</b>			

**Well Details**

<b>Well ID:</b>	ILEA5D2641257	<b>Well Latitude:</b>	
<b>Well Type:</b>	5H1	<b>Well Longitude:</b>	
<b>Status Description:</b>	ACTIVE	<b>Point Li A:</b>	001
<b>Status Date:</b>	11/30/1984	<b>Well County:</b>	
<b>Operating Status:</b>	AC	<b>Accurate Value:</b>	
<b>Permit ID:</b>	ILEA5RA	<b>Location Desc:</b>	
<b>Permit Activity ID:</b>		<b>Horizontal Datum:</b>	
<b>Permit Act Code:</b>		<b>Method:</b>	
<b>Permit Activity Dt:</b>		<b>Source Sca:</b>	
<b>Well Site:</b>		<b>Contact ID:</b>	ILEA257
<b>Well State ID:</b>	ILEA5D2641257	<b>Aqui Exempt:</b>	No
<b>Well Name:</b>		<b>Total Depth:</b>	
<b>Well in Sw:</b>		<b>High Priority:</b>	
<b>Type Date:</b>	11/30/1984	<b>Geology ID:</b>	
<b>P State ID:</b>	IL	<b>State or Tribe:</b>	IL
<b>Auth Status:</b>	RA	<b>Deep Well:</b>	No
		<b>Aor Well:</b>	

Map Key	Number of Records	Direction	Distance (mi/ft)	Elev/Diff (ft)	Site	DB
<b>Submit Date:</b>				<b>Aor Well:</b>		
<b>Owner Type:</b>						
<b>Type Description:</b>						
<b>1987 Catalog:</b>				5D2 (Stormwater Drainage)		
<b>Act Description:</b>						
<b><u>Well Details</u></b>						
<b>Well ID:</b>	ILEA5D2768257			<b>Well Latitude:</b>		
<b>Well Type:</b>	5H1			<b>Well Longitude:</b>		
<b>Status Description:</b>	ACTIVE			<b>Point Li A:</b>	001	
<b>Status Date:</b>	11/30/1984			<b>Well County:</b>		
<b>Operating Status:</b>	AC			<b>Accurate Value:</b>		
<b>Permit ID:</b>	ILEA5RA			<b>Location Desc:</b>		
<b>Permit Activity ID:</b>				<b>Hoizontal Datum:</b>		
<b>Permit Act Code:</b>				<b>Method:</b>		
<b>Permit Activity Dt:</b>				<b>Source Sca:</b>		
<b>Well Site:</b>				<b>Contact ID:</b>	ILEA257	
<b>Well State ID:</b>	ILEA5D2768257			<b>Aqui Exempt:</b>	No	
<b>Well Name:</b>				<b>Total Depth:</b>		
<b>Well in Sw:</b>				<b>High Priority:</b>		
<b>Type Date:</b>	11/30/1984			<b>Geology ID:</b>		
<b>P State ID:</b>	IL			<b>State or Tribe:</b>	IL	
<b>Auth Status:</b>	RA			<b>Deep Well:</b>	No	
<b>Submit Date:</b>				<b>Aor Well:</b>		
<b>Owner Type:</b>						
<b>Type Description:</b>						
<b>1987 Catalog:</b>			5D2 (Stormwater Drainage)			
<b>Act Description:</b>						
<b><u>Well Details</u></b>						
<b>Well ID:</b>	ILEA5D2770257			<b>Well Latitude:</b>		
<b>Well Type:</b>	5H1			<b>Well Longitude:</b>		
<b>Status Description:</b>	ACTIVE			<b>Point Li A:</b>	001	
<b>Status Date:</b>	11/30/1984			<b>Well County:</b>		
<b>Operating Status:</b>	AC			<b>Accurate Value:</b>		
<b>Permit ID:</b>	ILEA5RA			<b>Location Desc:</b>		
<b>Permit Activity ID:</b>				<b>Hoizontal Datum:</b>		
<b>Permit Act Code:</b>				<b>Method:</b>		
<b>Permit Activity Dt:</b>				<b>Source Sca:</b>		
<b>Well Site:</b>				<b>Contact ID:</b>	ILEA257	
<b>Well State ID:</b>	ILEA5D2770257			<b>Aqui Exempt:</b>	No	
<b>Well Name:</b>				<b>Total Depth:</b>		
<b>Well in Sw:</b>				<b>High Priority:</b>		
<b>Type Date:</b>	11/30/1984			<b>Geology ID:</b>		
<b>P State ID:</b>	IL			<b>State or Tribe:</b>	IL	
<b>Auth Status:</b>	RA			<b>Deep Well:</b>	No	
<b>Submit Date:</b>				<b>Aor Well:</b>		
<b>Owner Type:</b>						
<b>Type Description:</b>						
<b>1987 Catalog:</b>			5D2 (Stormwater Drainage)			
<b>Act Description:</b>						
<b><u>Well Details</u></b>						
<b>Well ID:</b>	ILEA5D2794257			<b>Well Latitude:</b>		
<b>Well Type:</b>	5H1			<b>Well Longitude:</b>		
<b>Status Description:</b>	ACTIVE			<b>Point Li A:</b>	001	
<b>Status Date:</b>	11/30/1984			<b>Well County:</b>		
<b>Operating Status:</b>	AC			<b>Accurate Value:</b>		
<b>Permit ID:</b>	ILEA5RA			<b>Location Desc:</b>		
<b>Permit Activity ID:</b>				<b>Hoizontal Datum:</b>		
<b>Permit Act Code:</b>				<b>Method:</b>		
<b>Permit Activity Dt:</b>				<b>Source Sca:</b>		

Map Key	Number of Records	Direction	Distance (mi/ft)	Elev/Diff (ft)	Site	DB
<b>Well Site:</b>					<b>Contact ID:</b>	ILEA257
<b>Well State ID:</b>	ILEA5D2794257				<b>Aqui Exempt:</b>	No
<b>Well Name:</b>					<b>Total Depth:</b>	
<b>Well in Sw:</b>					<b>High Priority:</b>	
<b>Type Date:</b>	11/30/1984				<b>Geology ID:</b>	
<b>P State ID:</b>	IL				<b>State or Tribe:</b>	IL
<b>Auth Status:</b>	RA				<b>Deep Well:</b>	No
<b>Submit Date:</b>					<b>Aor Well:</b>	
<b>Owner Type:</b>						
<b>Type Description:</b>						
<b>1987 Catalog:</b>		5D2 (Stormwater Drainage)				
<b>Act Description:</b>						

**Well Details**

<b>Well ID:</b>	ILEA5D2643257				<b>Well Latitude:</b>	
<b>Well Type:</b>	5H1				<b>Well Longitude:</b>	
<b>Status Description:</b>	ACTIVE				<b>Point Li A:</b>	001
<b>Status Date:</b>	11/30/1984				<b>Well County:</b>	
<b>Operating Status:</b>	AC				<b>Accurate Value:</b>	
<b>Permit ID:</b>	ILEA5RA				<b>Location Desc:</b>	
<b>Permit Activity ID:</b>					<b>Horizantal Datum:</b>	
<b>Permit Act Code:</b>					<b>Method:</b>	
<b>Permit Activity Dt:</b>					<b>Source Sca:</b>	
<b>Well Site:</b>					<b>Contact ID:</b>	ILEA257
<b>Well State ID:</b>	ILEA5D2643257				<b>Aqui Exempt:</b>	No
<b>Well Name:</b>					<b>Total Depth:</b>	
<b>Well in Sw:</b>					<b>High Priority:</b>	
<b>Type Date:</b>	11/30/1984				<b>Geology ID:</b>	
<b>P State ID:</b>	IL				<b>State or Tribe:</b>	IL
<b>Auth Status:</b>	RA				<b>Deep Well:</b>	No
<b>Submit Date:</b>					<b>Aor Well:</b>	
<b>Owner Type:</b>						
<b>Type Description:</b>						
<b>1987 Catalog:</b>		5D2 (Stormwater Drainage)				
<b>Act Description:</b>						

**Well Details**

<b>Well ID:</b>	ILEA5D2645257				<b>Well Latitude:</b>	
<b>Well Type:</b>	5H1				<b>Well Longitude:</b>	
<b>Status Description:</b>	ACTIVE				<b>Point Li A:</b>	001
<b>Status Date:</b>	11/30/1984				<b>Well County:</b>	
<b>Operating Status:</b>	AC				<b>Accurate Value:</b>	
<b>Permit ID:</b>	ILEA5RA				<b>Location Desc:</b>	
<b>Permit Activity ID:</b>					<b>Horizantal Datum:</b>	
<b>Permit Act Code:</b>					<b>Method:</b>	
<b>Permit Activity Dt:</b>					<b>Source Sca:</b>	
<b>Well Site:</b>					<b>Contact ID:</b>	ILEA257
<b>Well State ID:</b>	ILEA5D2645257				<b>Aqui Exempt:</b>	No
<b>Well Name:</b>					<b>Total Depth:</b>	
<b>Well in Sw:</b>					<b>High Priority:</b>	
<b>Type Date:</b>	11/30/1984				<b>Geology ID:</b>	
<b>P State ID:</b>	IL				<b>State or Tribe:</b>	IL
<b>Auth Status:</b>	RA				<b>Deep Well:</b>	No
<b>Submit Date:</b>					<b>Aor Well:</b>	
<b>Owner Type:</b>						
<b>Type Description:</b>						
<b>1987 Catalog:</b>		5D2 (Stormwater Drainage)				
<b>Act Description:</b>						

**Well Details**

<b>Well ID:</b>	ILEA5D2661257				<b>Well Latitude:</b>	
<b>Well Type:</b>	5H1				<b>Well Longitude:</b>	



Map Key	Number of Records	Direction	Distance (mi/ft)	Elev/Diff (ft)	Site	DB
<b>Status Description:</b>	ACTIVE				<b>Point Li A:</b>	001
<b>Status Date:</b>	11/30/1984				<b>Well County:</b>	
<b>Operating Status:</b>	AC				<b>Accurate Value:</b>	
<b>Permit ID:</b>	ILEA5RA				<b>Location Desc:</b>	
<b>Permit Activity ID:</b>					<b>Horizontal Datum:</b>	
<b>Permit Act Code:</b>					<b>Method:</b>	
<b>Permit Activity Dt:</b>					<b>Source Sca:</b>	
<b>Well Site:</b>					<b>Contact ID:</b>	ILEA257
<b>Well State ID:</b>	ILEA5D2661257				<b>Aqui Exempt:</b>	No
<b>Well Name:</b>					<b>Total Depth:</b>	
<b>Well in Sw:</b>					<b>High Priority:</b>	
<b>Type Date:</b>	11/30/1984				<b>Geology ID:</b>	
<b>P State ID:</b>	IL				<b>State or Tribe:</b>	IL
<b>Auth Status:</b>	RA				<b>Deep Well:</b>	No
<b>Submit Date:</b>					<b>Aor Well:</b>	
<b>Owner Type:</b>						
<b>Type Description:</b>						
<b>1987 Catalog:</b>		5D2 (Stormwater Drainage)				
<b>Act Description:</b>						

#### Well Details

<b>Well ID:</b>	ILEA5D2672257				<b>Well Latitude:</b>	
<b>Well Type:</b>	5H1				<b>Well Longitude:</b>	
<b>Status Description:</b>	ACTIVE				<b>Point Li A:</b>	001
<b>Status Date:</b>	11/30/1984				<b>Well County:</b>	
<b>Operating Status:</b>	AC				<b>Accurate Value:</b>	
<b>Permit ID:</b>	ILEA5RA				<b>Location Desc:</b>	
<b>Permit Activity ID:</b>					<b>Horizontal Datum:</b>	
<b>Permit Act Code:</b>					<b>Method:</b>	
<b>Permit Activity Dt:</b>					<b>Source Sca:</b>	
<b>Well Site:</b>					<b>Contact ID:</b>	ILEA257
<b>Well State ID:</b>	ILEA5D2672257				<b>Aqui Exempt:</b>	No
<b>Well Name:</b>					<b>Total Depth:</b>	
<b>Well in Sw:</b>					<b>High Priority:</b>	
<b>Type Date:</b>	11/30/1984				<b>Geology ID:</b>	
<b>P State ID:</b>	IL				<b>State or Tribe:</b>	IL
<b>Auth Status:</b>	RA				<b>Deep Well:</b>	No
<b>Submit Date:</b>					<b>Aor Well:</b>	
<b>Owner Type:</b>						
<b>Type Description:</b>						
<b>1987 Catalog:</b>		5D2 (Stormwater Drainage)				
<b>Act Description:</b>						

#### Well Details

<b>Well ID:</b>	ILEA5D2673257				<b>Well Latitude:</b>	
<b>Well Type:</b>	5H1				<b>Well Longitude:</b>	
<b>Status Description:</b>	ACTIVE				<b>Point Li A:</b>	001
<b>Status Date:</b>	11/30/1984				<b>Well County:</b>	
<b>Operating Status:</b>	AC				<b>Accurate Value:</b>	
<b>Permit ID:</b>	ILEA5RA				<b>Location Desc:</b>	
<b>Permit Activity ID:</b>					<b>Horizontal Datum:</b>	
<b>Permit Act Code:</b>					<b>Method:</b>	
<b>Permit Activity Dt:</b>					<b>Source Sca:</b>	
<b>Well Site:</b>					<b>Contact ID:</b>	ILEA257
<b>Well State ID:</b>	ILEA5D2673257				<b>Aqui Exempt:</b>	No
<b>Well Name:</b>					<b>Total Depth:</b>	
<b>Well in Sw:</b>					<b>High Priority:</b>	
<b>Type Date:</b>	11/30/1984				<b>Geology ID:</b>	
<b>P State ID:</b>	IL				<b>State or Tribe:</b>	IL
<b>Auth Status:</b>	RA				<b>Deep Well:</b>	No
<b>Submit Date:</b>					<b>Aor Well:</b>	
<b>Owner Type:</b>						
<b>Type Description:</b>						
<b>1987 Catalog:</b>		5D2 (Stormwater Drainage)				
<b>Act Description:</b>						

Map Key	Number of Records	Direction	Distance (mi/ft)	Elev/Diff (ft)	Site	DB
---------	-------------------	-----------	------------------	----------------	------	----

**Well Details**

<b>Well ID:</b>	ILEA5D2677257	<b>Well Latitude:</b>	
<b>Well Type:</b>	5H1	<b>Well Longitude:</b>	
<b>Status Description:</b>	ACTIVE	<b>Point Li A:</b>	001
<b>Status Date:</b>	11/30/1984	<b>Well County:</b>	
<b>Operating Status:</b>	AC	<b>Accurate Value:</b>	
<b>Permit ID:</b>	ILEA5RA	<b>Location Desc:</b>	
<b>Permit Activity ID:</b>		<b>Hoizontal Datum:</b>	
<b>Permit Act Code:</b>		<b>Method:</b>	
<b>Permit Activity Dt:</b>		<b>Source Sca:</b>	
<b>Well Site:</b>		<b>Contact ID:</b>	ILEA257
<b>Well State ID:</b>	ILEA5D2677257	<b>Aqui Exempt:</b>	No
<b>Well Name:</b>		<b>Total Depth:</b>	
<b>Well in Sw:</b>		<b>High Priority:</b>	
<b>Type Date:</b>	11/30/1984	<b>Geology ID:</b>	
<b>P State ID:</b>	IL	<b>State or Tribe:</b>	IL
<b>Auth Status:</b>	RA	<b>Deep Well:</b>	No
<b>Submit Date:</b>		<b>Aor Well:</b>	
<b>Owner Type:</b>			
<b>Type Description:</b>			
<b>1987 Catalog:</b>	5D2 (Stormwater Drainage)		
<b>Act Description:</b>			

**Well Details**

<b>Well ID:</b>	ILEA5D2681257	<b>Well Latitude:</b>	
<b>Well Type:</b>	5H1	<b>Well Longitude:</b>	
<b>Status Description:</b>	ACTIVE	<b>Point Li A:</b>	001
<b>Status Date:</b>	11/30/1984	<b>Well County:</b>	
<b>Operating Status:</b>	AC	<b>Accurate Value:</b>	
<b>Permit ID:</b>	ILEA5RA	<b>Location Desc:</b>	
<b>Permit Activity ID:</b>		<b>Hoizontal Datum:</b>	
<b>Permit Act Code:</b>		<b>Method:</b>	
<b>Permit Activity Dt:</b>		<b>Source Sca:</b>	
<b>Well Site:</b>		<b>Contact ID:</b>	ILEA257
<b>Well State ID:</b>	ILEA5D2681257	<b>Aqui Exempt:</b>	No
<b>Well Name:</b>		<b>Total Depth:</b>	
<b>Well in Sw:</b>		<b>High Priority:</b>	
<b>Type Date:</b>	11/30/1984	<b>Geology ID:</b>	
<b>P State ID:</b>	IL	<b>State or Tribe:</b>	IL
<b>Auth Status:</b>	RA	<b>Deep Well:</b>	No
<b>Submit Date:</b>		<b>Aor Well:</b>	
<b>Owner Type:</b>			
<b>Type Description:</b>			
<b>1987 Catalog:</b>	5D2 (Stormwater Drainage)		
<b>Act Description:</b>			

**Well Details**

<b>Well ID:</b>	ILEA5D2683257	<b>Well Latitude:</b>	
<b>Well Type:</b>	5H1	<b>Well Longitude:</b>	
<b>Status Description:</b>	ACTIVE	<b>Point Li A:</b>	001
<b>Status Date:</b>	11/30/1984	<b>Well County:</b>	
<b>Operating Status:</b>	AC	<b>Accurate Value:</b>	
<b>Permit ID:</b>	ILEA5RA	<b>Location Desc:</b>	
<b>Permit Activity ID:</b>		<b>Hoizontal Datum:</b>	
<b>Permit Act Code:</b>		<b>Method:</b>	
<b>Permit Activity Dt:</b>		<b>Source Sca:</b>	
<b>Well Site:</b>		<b>Contact ID:</b>	ILEA257
<b>Well State ID:</b>	ILEA5D2683257	<b>Aqui Exempt:</b>	No
<b>Well Name:</b>		<b>Total Depth:</b>	
<b>Well in Sw:</b>		<b>High Priority:</b>	
<b>Type Date:</b>	11/30/1984	<b>Geology ID:</b>	

Map Key	Number of Records	Direction	Distance (mi/ft)	Elev/Diff (ft)	Site	DB
<b>P State ID:</b>	IL				<b>State or Tribe:</b>	IL
<b>Auth Status:</b>	RA				<b>Deep Well:</b>	No
<b>Submit Date:</b>					<b>Aor Well:</b>	
<b>Owner Type:</b>						
<b>Type Description:</b>			5D2 (Stormwater Drainage)			
<b>1987 Catalog:</b>						
<b>Act Description:</b>						
<b><u>Well Details</u></b>						
<b>Well ID:</b>	ILEA5D2686257				<b>Well Latitude:</b>	
<b>Well Type:</b>	5H1				<b>Well Longitude:</b>	
<b>Status Description:</b>	ACTIVE				<b>Point Li A:</b>	001
<b>Status Date:</b>	11/30/1984				<b>Well County:</b>	
<b>Operating Status:</b>	AC				<b>Accurate Value:</b>	
<b>Permit ID:</b>	ILEA5RA				<b>Location Desc:</b>	
<b>Permit Activity ID:</b>					<b>Horzantal Datum:</b>	
<b>Permit Act Code:</b>					<b>Method:</b>	
<b>Permit Activity Dt:</b>					<b>Source Sca:</b>	
<b>Well Site:</b>					<b>Contact ID:</b>	ILEA257
<b>Well State ID:</b>	ILEA5D2686257				<b>Aqui Exempt:</b>	No
<b>Well Name:</b>					<b>Total Depth:</b>	
<b>Well in Sw:</b>					<b>High Priority:</b>	
<b>Type Date:</b>	11/30/1984				<b>Geology ID:</b>	
<b>P State ID:</b>	IL				<b>State or Tribe:</b>	IL
<b>Auth Status:</b>	RA				<b>Deep Well:</b>	No
<b>Submit Date:</b>					<b>Aor Well:</b>	
<b>Owner Type:</b>						
<b>Type Description:</b>			5D2 (Stormwater Drainage)			
<b>1987 Catalog:</b>						
<b>Act Description:</b>						
<b><u>Well Details</u></b>						
<b>Well ID:</b>	ILEA5D2692257				<b>Well Latitude:</b>	
<b>Well Type:</b>	5H1				<b>Well Longitude:</b>	
<b>Status Description:</b>	ACTIVE				<b>Point Li A:</b>	001
<b>Status Date:</b>	11/30/1984				<b>Well County:</b>	
<b>Operating Status:</b>	AC				<b>Accurate Value:</b>	
<b>Permit ID:</b>	ILEA5RA				<b>Location Desc:</b>	
<b>Permit Activity ID:</b>					<b>Horzantal Datum:</b>	
<b>Permit Act Code:</b>					<b>Method:</b>	
<b>Permit Activity Dt:</b>					<b>Source Sca:</b>	
<b>Well Site:</b>					<b>Contact ID:</b>	ILEA257
<b>Well State ID:</b>	ILEA5D2692257				<b>Aqui Exempt:</b>	No
<b>Well Name:</b>					<b>Total Depth:</b>	
<b>Well in Sw:</b>					<b>High Priority:</b>	
<b>Type Date:</b>	11/30/1984				<b>Geology ID:</b>	
<b>P State ID:</b>	IL				<b>State or Tribe:</b>	IL
<b>Auth Status:</b>	RA				<b>Deep Well:</b>	No
<b>Submit Date:</b>					<b>Aor Well:</b>	
<b>Owner Type:</b>						
<b>Type Description:</b>			5D2 (Stormwater Drainage)			
<b>1987 Catalog:</b>						
<b>Act Description:</b>						
<b><u>Well Details</u></b>						
<b>Well ID:</b>	ILEA5D2693257				<b>Well Latitude:</b>	
<b>Well Type:</b>	5H1				<b>Well Longitude:</b>	
<b>Status Description:</b>	ACTIVE				<b>Point Li A:</b>	001
<b>Status Date:</b>	11/30/1984				<b>Well County:</b>	
<b>Operating Status:</b>	AC				<b>Accurate Value:</b>	
<b>Permit ID:</b>	ILEA5RA				<b>Location Desc:</b>	
<b>Permit Activity ID:</b>					<b>Horzantal Datum:</b>	

Map Key	Number of Records	Direction	Distance (mi/ft)	Elev/Diff (ft)	Site	DB
<b>Permit Act Code:</b>					<b>Method:</b>	
<b>Permit Activity Dt:</b>					<b>Source Sca:</b>	
<b>Well Site:</b>					<b>Contact ID:</b>	ILEA257
<b>Well State ID:</b>			ILEA5D2693257		<b>Aqui Exempt:</b>	No
<b>Well Name:</b>					<b>Total Depth:</b>	
<b>Well in Sw:</b>					<b>High Priority:</b>	
<b>Type Date:</b>			11/30/1984		<b>Geology ID:</b>	
<b>P State ID:</b>			IL		<b>State or Tribe:</b>	IL
<b>Auth Status:</b>			RA		<b>Deep Well:</b>	No
<b>Submit Date:</b>					<b>Aor Well:</b>	
<b>Owner Type:</b>						
<b>Type Description:</b>						
<b>1987 Catalog:</b>			5D2 (Stormwater Drainage)			
<b>Act Description:</b>						

Well Details

<b>Well ID:</b>	ILEA5D2703257	<b>Well Latitude:</b>	
<b>Well Type:</b>	5H1	<b>Well Longitude:</b>	
<b>Status Description:</b>	ACTIVE	<b>Point Li A:</b>	001
<b>Status Date:</b>	11/30/1984	<b>Well County:</b>	
<b>Operating Status:</b>	AC	<b>Accurate Value:</b>	
<b>Permit ID:</b>	ILEA5RA	<b>Location Desc:</b>	
<b>Permit Activity ID:</b>		<b>Horizontal Datum:</b>	
<b>Permit Act Code:</b>		<b>Method:</b>	
<b>Permit Activity Dt:</b>		<b>Source Sca:</b>	
<b>Well Site:</b>		<b>Contact ID:</b>	ILEA257
<b>Well State ID:</b>	ILEA5D2703257	<b>Aqui Exempt:</b>	No
<b>Well Name:</b>		<b>Total Depth:</b>	
<b>Well in Sw:</b>		<b>High Priority:</b>	
<b>Type Date:</b>	11/30/1984	<b>Geology ID:</b>	
<b>P State ID:</b>	IL	<b>State or Tribe:</b>	IL
<b>Auth Status:</b>	RA	<b>Deep Well:</b>	No
<b>Submit Date:</b>		<b>Aor Well:</b>	
<b>Owner Type:</b>			
<b>Type Description:</b>			
<b>1987 Catalog:</b>	5D2 (Stormwater Drainage)		
<b>Act Description:</b>			

Well Details

<b>Well ID:</b>	ILEA5D2711257	<b>Well Latitude:</b>	
<b>Well Type:</b>	5H1	<b>Well Longitude:</b>	
<b>Status Description:</b>	ACTIVE	<b>Point Li A:</b>	001
<b>Status Date:</b>	11/30/1984	<b>Well County:</b>	
<b>Operating Status:</b>	AC	<b>Accurate Value:</b>	
<b>Permit ID:</b>	ILEA5RA	<b>Location Desc:</b>	
<b>Permit Activity ID:</b>		<b>Horizontal Datum:</b>	
<b>Permit Act Code:</b>		<b>Method:</b>	
<b>Permit Activity Dt:</b>		<b>Source Sca:</b>	
<b>Well Site:</b>		<b>Contact ID:</b>	ILEA257
<b>Well State ID:</b>	ILEA5D2711257	<b>Aqui Exempt:</b>	No
<b>Well Name:</b>		<b>Total Depth:</b>	
<b>Well in Sw:</b>		<b>High Priority:</b>	
<b>Type Date:</b>	11/30/1984	<b>Geology ID:</b>	
<b>P State ID:</b>	IL	<b>State or Tribe:</b>	IL
<b>Auth Status:</b>	RA	<b>Deep Well:</b>	No
<b>Submit Date:</b>		<b>Aor Well:</b>	
<b>Owner Type:</b>			
<b>Type Description:</b>			
<b>1987 Catalog:</b>	5D2 (Stormwater Drainage)		
<b>Act Description:</b>			

Well Details

Map Key	Number of Records	Direction	Distance (mi/ft)	Elev/Diff (ft)	Site	DB
<b>Well ID:</b>	ILEA5D2727257				<b>Well Latitude:</b>	
<b>Well Type:</b>	5H1				<b>Well Longitude:</b>	
<b>Status Description:</b>	ACTIVE				<b>Point Li A:</b>	001
<b>Status Date:</b>	11/30/1984				<b>Well County:</b>	
<b>Operating Status:</b>	AC				<b>Accurate Value:</b>	
<b>Permit ID:</b>	ILEA5RA				<b>Location Desc:</b>	
<b>Permit Activity ID:</b>					<b>Horizontal Datum:</b>	
<b>Permit Act Code:</b>					<b>Method:</b>	
<b>Permit Activity Dt:</b>					<b>Source Sca:</b>	
<b>Well Site:</b>					<b>Contact ID:</b>	ILEA257
<b>Well State ID:</b>	ILEA5D2727257				<b>Aqui Exempt:</b>	No
<b>Well Name:</b>					<b>Total Depth:</b>	
<b>Well in Sw:</b>					<b>High Priority:</b>	
<b>Type Date:</b>	11/30/1984				<b>Geology ID:</b>	
<b>P State ID:</b>	IL				<b>State or Tribe:</b>	IL
<b>Auth Status:</b>	RA				<b>Deep Well:</b>	No
<b>Submit Date:</b>					<b>Aor Well:</b>	
<b>Owner Type:</b>						
<b>Type Description:</b>						
<b>1987 Catalog:</b>		5D2 (Stormwater Drainage)				
<b>Act Description:</b>						

**Well Details**

<b>Well ID:</b>	ILEA5D2730257				<b>Well Latitude:</b>	
<b>Well Type:</b>	5H1				<b>Well Longitude:</b>	
<b>Status Description:</b>	ACTIVE				<b>Point Li A:</b>	001
<b>Status Date:</b>	11/30/1984				<b>Well County:</b>	
<b>Operating Status:</b>	AC				<b>Accurate Value:</b>	
<b>Permit ID:</b>	ILEA5RA				<b>Location Desc:</b>	
<b>Permit Activity ID:</b>					<b>Horizontal Datum:</b>	
<b>Permit Act Code:</b>					<b>Method:</b>	
<b>Permit Activity Dt:</b>					<b>Source Sca:</b>	
<b>Well Site:</b>					<b>Contact ID:</b>	ILEA257
<b>Well State ID:</b>	ILEA5D2730257				<b>Aqui Exempt:</b>	No
<b>Well Name:</b>					<b>Total Depth:</b>	
<b>Well in Sw:</b>					<b>High Priority:</b>	
<b>Type Date:</b>	11/30/1984				<b>Geology ID:</b>	
<b>P State ID:</b>	IL				<b>State or Tribe:</b>	IL
<b>Auth Status:</b>	RA				<b>Deep Well:</b>	No
<b>Submit Date:</b>					<b>Aor Well:</b>	
<b>Owner Type:</b>						
<b>Type Description:</b>						
<b>1987 Catalog:</b>		5D2 (Stormwater Drainage)				
<b>Act Description:</b>						

**Well Details**

<b>Well ID:</b>	ILEA5D2738257				<b>Well Latitude:</b>	
<b>Well Type:</b>	5H1				<b>Well Longitude:</b>	
<b>Status Description:</b>	ACTIVE				<b>Point Li A:</b>	001
<b>Status Date:</b>	11/30/1984				<b>Well County:</b>	
<b>Operating Status:</b>	AC				<b>Accurate Value:</b>	
<b>Permit ID:</b>	ILEA5RA				<b>Location Desc:</b>	
<b>Permit Activity ID:</b>					<b>Horizontal Datum:</b>	
<b>Permit Act Code:</b>					<b>Method:</b>	
<b>Permit Activity Dt:</b>					<b>Source Sca:</b>	
<b>Well Site:</b>					<b>Contact ID:</b>	ILEA257
<b>Well State ID:</b>	ILEA5D2738257				<b>Aqui Exempt:</b>	No
<b>Well Name:</b>					<b>Total Depth:</b>	
<b>Well in Sw:</b>					<b>High Priority:</b>	
<b>Type Date:</b>	11/30/1984				<b>Geology ID:</b>	
<b>P State ID:</b>	IL				<b>State or Tribe:</b>	IL
<b>Auth Status:</b>	RA				<b>Deep Well:</b>	No
<b>Submit Date:</b>					<b>Aor Well:</b>	
<b>Owner Type:</b>						
<b>Type Description:</b>						

1987 Catalog: 5D2 (Stormwater Drainage)  
 Act Description:

Well Details

<b>Well ID:</b>	ILEA5D2637257	<b>Well Latitude:</b>	
<b>Well Type:</b>	5H1	<b>Well Longitude:</b>	
<b>Status Description:</b>	ACTIVE	<b>Point Li A:</b>	001
<b>Status Date:</b>	11/30/1984	<b>Well County:</b>	
<b>Operating Status:</b>	AC	<b>Accurate Value:</b>	
<b>Permit ID:</b>	ILEA5RA	<b>Location Desc:</b>	
<b>Permit Activity ID:</b>		<b>Horizontal Datum:</b>	
<b>Permit Act Code:</b>		<b>Method:</b>	
<b>Permit Activity Dt:</b>		<b>Source Sca:</b>	
<b>Well Site:</b>		<b>Contact ID:</b>	ILEA257
<b>Well State ID:</b>	ILEA5D2637257	<b>Aqui Exempt:</b>	No
<b>Well Name:</b>		<b>Total Depth:</b>	
<b>Well in Sw:</b>		<b>High Priority:</b>	
<b>Type Date:</b>	11/30/1984	<b>Geology ID:</b>	
<b>P State ID:</b>	IL	<b>State or Tribe:</b>	IL
<b>Auth Status:</b>	RA	<b>Deep Well:</b>	No
<b>Submit Date:</b>		<b>Aor Well:</b>	
<b>Owner Type:</b>			
<b>Type Description:</b>			
1987 Catalog:	5D2 (Stormwater Drainage)		
Act Description:			

Well Details

<b>Well ID:</b>	ILEA5D2638257	<b>Well Latitude:</b>	
<b>Well Type:</b>	5H1	<b>Well Longitude:</b>	
<b>Status Description:</b>	ACTIVE	<b>Point Li A:</b>	001
<b>Status Date:</b>	11/30/1984	<b>Well County:</b>	
<b>Operating Status:</b>	AC	<b>Accurate Value:</b>	
<b>Permit ID:</b>	ILEA5RA	<b>Location Desc:</b>	
<b>Permit Activity ID:</b>		<b>Horizontal Datum:</b>	
<b>Permit Act Code:</b>		<b>Method:</b>	
<b>Permit Activity Dt:</b>		<b>Source Sca:</b>	
<b>Well Site:</b>		<b>Contact ID:</b>	ILEA257
<b>Well State ID:</b>	ILEA5D2638257	<b>Aqui Exempt:</b>	No
<b>Well Name:</b>		<b>Total Depth:</b>	
<b>Well in Sw:</b>		<b>High Priority:</b>	
<b>Type Date:</b>	11/30/1984	<b>Geology ID:</b>	
<b>P State ID:</b>	IL	<b>State or Tribe:</b>	IL
<b>Auth Status:</b>	RA	<b>Deep Well:</b>	No
<b>Submit Date:</b>		<b>Aor Well:</b>	
<b>Owner Type:</b>			
<b>Type Description:</b>			
1987 Catalog:	5D2 (Stormwater Drainage)		
Act Description:			

Well Details

<b>Well ID:</b>	ILEA5D2762257	<b>Well Latitude:</b>	
<b>Well Type:</b>	5H1	<b>Well Longitude:</b>	
<b>Status Description:</b>	ACTIVE	<b>Point Li A:</b>	001
<b>Status Date:</b>	11/30/1984	<b>Well County:</b>	
<b>Operating Status:</b>	AC	<b>Accurate Value:</b>	
<b>Permit ID:</b>	ILEA5RA	<b>Location Desc:</b>	
<b>Permit Activity ID:</b>		<b>Horizontal Datum:</b>	
<b>Permit Act Code:</b>		<b>Method:</b>	
<b>Permit Activity Dt:</b>		<b>Source Sca:</b>	
<b>Well Site:</b>		<b>Contact ID:</b>	ILEA257
<b>Well State ID:</b>	ILEA5D2762257	<b>Aqui Exempt:</b>	No
<b>Well Name:</b>		<b>Total Depth:</b>	

Map Key	Number of Records	Direction	Distance (mi/ft)	Elev/Diff (ft)	Site	DB
<b>Well in Sw:</b>						
Type Date:	11/30/1984				<b>High Priority:</b>	
P State ID:	IL				<b>Geology ID:</b>	
Auth Status:	RA				<b>State or Tribe:</b>	IL
Submit Date:					<b>Deep Well:</b>	No
Owner Type:					<b>Aor Well:</b>	
Type Description:						
1987 Catalog:		5D2 (Stormwater Drainage)				
Act Description:						
<b>Well Details</b>						
Well ID:	ILEA5D2764257				<b>Well Latitude:</b>	
Well Type:	5H1				<b>Well Longitude:</b>	
Status Description:	ACTIVE				<b>Point Li A:</b>	001
Status Date:	11/30/1984				<b>Well County:</b>	
Operating Status:	AC				<b>Accurate Value:</b>	
Permit ID:	ILEA5RA				<b>Location Desc:</b>	
Permit Activity ID:					<b>Horizontal Datum:</b>	
Permit Act Code:					<b>Method:</b>	
Permit Activity Dt:					<b>Source Sca:</b>	
Well Site:					<b>Contact ID:</b>	ILEA257
Well State ID:	ILEA5D2764257				<b>Aqui Exempt:</b>	No
Well Name:					<b>Total Depth:</b>	
Well in Sw:					<b>High Priority:</b>	
Type Date:	11/30/1984				<b>Geology ID:</b>	
P State ID:	IL				<b>State or Tribe:</b>	IL
Auth Status:	RA				<b>Deep Well:</b>	No
Submit Date:					<b>Aor Well:</b>	
Owner Type:						
Type Description:						
1987 Catalog:		5D2 (Stormwater Drainage)				
Act Description:						
<b>Well Details</b>						
Well ID:	ILEA5D2769257				<b>Well Latitude:</b>	
Well Type:	5H1				<b>Well Longitude:</b>	
Status Description:	ACTIVE				<b>Point Li A:</b>	001
Status Date:	11/30/1984				<b>Well County:</b>	
Operating Status:	AC				<b>Accurate Value:</b>	
Permit ID:	ILEA5RA				<b>Location Desc:</b>	
Permit Activity ID:					<b>Horizontal Datum:</b>	
Permit Act Code:					<b>Method:</b>	
Permit Activity Dt:					<b>Source Sca:</b>	
Well Site:					<b>Contact ID:</b>	ILEA257
Well State ID:	ILEA5D2769257				<b>Aqui Exempt:</b>	No
Well Name:					<b>Total Depth:</b>	
Well in Sw:					<b>High Priority:</b>	
Type Date:	11/30/1984				<b>Geology ID:</b>	
P State ID:	IL				<b>State or Tribe:</b>	IL
Auth Status:	RA				<b>Deep Well:</b>	No
Submit Date:					<b>Aor Well:</b>	
Owner Type:						
Type Description:						
1987 Catalog:		5D2 (Stormwater Drainage)				
Act Description:						
<b>Well Details</b>						
Well ID:	ILEA5D2781257				<b>Well Latitude:</b>	
Well Type:	5H1				<b>Well Longitude:</b>	
Status Description:	ACTIVE				<b>Point Li A:</b>	001
Status Date:	11/30/1984				<b>Well County:</b>	
Operating Status:	AC				<b>Accurate Value:</b>	

Map Key	Number of Records	Direction	Distance (mi/ft)	Elev/Diff (ft)	Site	DB
Permit ID:	ILEA5RA				Location Desc:	
Permit Activity ID:					Horizontal Datum:	
Permit Act Code:					Method:	
Permit Activity Dt:					Source Sca:	
Well Site:					Contact ID:	ILEA257
Well State ID:	ILEA5D2781257				Aqui Exempt:	No
Well Name:					Total Depth:	
Well in Sw:					High Priority:	
Type Date:	11/30/1984				Geology ID:	
P State ID:	IL				State or Tribe:	IL
Auth Status:	RA				Deep Well:	No
Submit Date:					Aor Well:	
Owner Type:						
Type Description:						
1987 Catalog:			5D2 (Stormwater Drainage)			
Act Description:						

Well Details

Well ID:	ILEA5D2783257				Well Latitude:	
Well Type:	5H1				Well Longitude:	
Status Description:	ACTIVE				Point Li A:	001
Status Date:	11/30/1984				Well County:	
Operating Status:	AC				Accurate Value:	
Permit ID:	ILEA5RA				Location Desc:	
Permit Activity ID:					Horizontal Datum:	
Permit Act Code:					Method:	
Permit Activity Dt:					Source Sca:	
Well Site:					Contact ID:	ILEA257
Well State ID:	ILEA5D2783257				Aqui Exempt:	No
Well Name:					Total Depth:	
Well in Sw:					High Priority:	
Type Date:	11/30/1984				Geology ID:	
P State ID:	IL				State or Tribe:	IL
Auth Status:	RA				Deep Well:	No
Submit Date:					Aor Well:	
Owner Type:						
Type Description:						
1987 Catalog:			5D2 (Stormwater Drainage)			
Act Description:						

Well Details

Well ID:	ILEA5D2789257				Well Latitude:	
Well Type:	5H1				Well Longitude:	
Status Description:	ACTIVE				Point Li A:	001
Status Date:	11/30/1984				Well County:	
Operating Status:	AC				Accurate Value:	
Permit ID:	ILEA5RA				Location Desc:	
Permit Activity ID:					Horizontal Datum:	
Permit Act Code:					Method:	
Permit Activity Dt:					Source Sca:	
Well Site:					Contact ID:	ILEA257
Well State ID:	ILEA5D2789257				Aqui Exempt:	No
Well Name:					Total Depth:	
Well in Sw:					High Priority:	
Type Date:	11/30/1984				Geology ID:	
P State ID:	IL				State or Tribe:	IL
Auth Status:	RA				Deep Well:	No
Submit Date:					Aor Well:	
Owner Type:						
Type Description:						
1987 Catalog:			5D2 (Stormwater Drainage)			
Act Description:						



Map Key	Number of Records	Direction	Distance (mi/ft)	Elev/Diff (ft)	Site	DB
---------	-------------------	-----------	------------------	----------------	------	----

**Well Details**

<b>Well ID:</b>	ILEA5D2799257	<b>Well Latitude:</b>	
<b>Well Type:</b>	5H1	<b>Well Longitude:</b>	
<b>Status Description:</b>	ACTIVE	<b>Point Li A:</b>	001
<b>Status Date:</b>	11/30/1984	<b>Well County:</b>	
<b>Operating Status:</b>	AC	<b>Accurate Value:</b>	
<b>Permit ID:</b>	ILEA5RA	<b>Location Desc:</b>	
<b>Permit Activity ID:</b>		<b>Horizontal Datum:</b>	
<b>Permit Act Code:</b>		<b>Method:</b>	
<b>Permit Activity Dt:</b>		<b>Source Sca:</b>	
<b>Well Site:</b>		<b>Contact ID:</b>	ILEA257
<b>Well State ID:</b>	ILEA5D2799257	<b>Aqui Exempt:</b>	No
<b>Well Name:</b>		<b>Total Depth:</b>	
<b>Well in Sw:</b>		<b>High Priority:</b>	
<b>Type Date:</b>	11/30/1984	<b>Geology ID:</b>	
<b>P State ID:</b>	IL	<b>State or Tribe:</b>	IL
<b>Auth Status:</b>	RA	<b>Deep Well:</b>	No
<b>Submit Date:</b>		<b>Aor Well:</b>	
<b>Owner Type:</b>			
<b>Type Description:</b>			
<b>1987 Catalog:</b>	5D2 (Stormwater Drainage)		
<b>Act Description:</b>			

**Well Details**

<b>Well ID:</b>	ILEA5D2804257	<b>Well Latitude:</b>	
<b>Well Type:</b>	5H1	<b>Well Longitude:</b>	
<b>Status Description:</b>	ACTIVE	<b>Point Li A:</b>	001
<b>Status Date:</b>	11/30/1984	<b>Well County:</b>	
<b>Operating Status:</b>	AC	<b>Accurate Value:</b>	
<b>Permit ID:</b>	ILEA5RA	<b>Location Desc:</b>	
<b>Permit Activity ID:</b>		<b>Horizontal Datum:</b>	
<b>Permit Act Code:</b>		<b>Method:</b>	
<b>Permit Activity Dt:</b>		<b>Source Sca:</b>	
<b>Well Site:</b>		<b>Contact ID:</b>	ILEA257
<b>Well State ID:</b>	ILEA5D2804257	<b>Aqui Exempt:</b>	No
<b>Well Name:</b>		<b>Total Depth:</b>	
<b>Well in Sw:</b>		<b>High Priority:</b>	
<b>Type Date:</b>	11/30/1984	<b>Geology ID:</b>	
<b>P State ID:</b>	IL	<b>State or Tribe:</b>	IL
<b>Auth Status:</b>	RA	<b>Deep Well:</b>	No
<b>Submit Date:</b>		<b>Aor Well:</b>	
<b>Owner Type:</b>			
<b>Type Description:</b>			
<b>1987 Catalog:</b>	5D2 (Stormwater Drainage)		
<b>Act Description:</b>			

**Well Details**

<b>Well ID:</b>	ILEA5D2808257	<b>Well Latitude:</b>	
<b>Well Type:</b>	5H1	<b>Well Longitude:</b>	
<b>Status Description:</b>	ACTIVE	<b>Point Li A:</b>	001
<b>Status Date:</b>	11/30/1984	<b>Well County:</b>	
<b>Operating Status:</b>	AC	<b>Accurate Value:</b>	
<b>Permit ID:</b>	ILEA5RA	<b>Location Desc:</b>	
<b>Permit Activity ID:</b>		<b>Horizontal Datum:</b>	
<b>Permit Act Code:</b>		<b>Method:</b>	
<b>Permit Activity Dt:</b>		<b>Source Sca:</b>	
<b>Well Site:</b>		<b>Contact ID:</b>	ILEA257
<b>Well State ID:</b>	ILEA5D2808257	<b>Aqui Exempt:</b>	No
<b>Well Name:</b>		<b>Total Depth:</b>	
<b>Well in Sw:</b>		<b>High Priority:</b>	
<b>Type Date:</b>	11/30/1984	<b>Geology ID:</b>	
<b>P State ID:</b>	IL	<b>State or Tribe:</b>	IL
<b>Auth Status:</b>	RA	<b>Deep Well:</b>	No
		<b>Aor Well:</b>	

Map Key	Number of Records	Direction	Distance (mi/ft)	Elev/Diff (ft)	Site	DB
---------	-------------------	-----------	------------------	----------------	------	----

<b>Submit Date:</b>					<b>Aor Well:</b>	
<b>Owner Type:</b>						
<b>Type Description:</b>						
<b>1987 Catalog:</b>		5D2 (Stormwater Drainage)				
<b>Act Description:</b>						

**Well Details**

<b>Well ID:</b>	ILEA5D2814257				<b>Well Latitude:</b>	
<b>Well Type:</b>	5H1				<b>Well Longitude:</b>	
<b>Status Description:</b>	ACTIVE				<b>Point Li A:</b>	001
<b>Status Date:</b>	11/30/1984				<b>Well County:</b>	
<b>Operating Status:</b>	AC				<b>Accurate Value:</b>	
<b>Permit ID:</b>	ILEA5RA				<b>Location Desc:</b>	
<b>Permit Activity ID:</b>					<b>Hoizontal Datum:</b>	
<b>Permit Act Code:</b>					<b>Method:</b>	
<b>Permit Activity Dt:</b>					<b>Source Sca:</b>	
<b>Well Site:</b>					<b>Contact ID:</b>	ILEA257
<b>Well State ID:</b>	ILEA5D2814257				<b>Aqui Exempt:</b>	No
<b>Well Name:</b>					<b>Total Depth:</b>	
<b>Well in Sw:</b>					<b>High Priority:</b>	
<b>Type Date:</b>	11/30/1984				<b>Geology ID:</b>	
<b>P State ID:</b>	IL				<b>State or Tribe:</b>	IL
<b>Auth Status:</b>	RA				<b>Deep Well:</b>	No
<b>Submit Date:</b>					<b>Aor Well:</b>	
<b>Owner Type:</b>						
<b>Type Description:</b>						
<b>1987 Catalog:</b>		5D2 (Stormwater Drainage)				
<b>Act Description:</b>						

**Well Details**

<b>Well ID:</b>	ILEA5D2816257				<b>Well Latitude:</b>	
<b>Well Type:</b>	5H1				<b>Well Longitude:</b>	
<b>Status Description:</b>	ACTIVE				<b>Point Li A:</b>	001
<b>Status Date:</b>	11/30/1984				<b>Well County:</b>	
<b>Operating Status:</b>	AC				<b>Accurate Value:</b>	
<b>Permit ID:</b>	ILEA5RA				<b>Location Desc:</b>	
<b>Permit Activity ID:</b>					<b>Hoizontal Datum:</b>	
<b>Permit Act Code:</b>					<b>Method:</b>	
<b>Permit Activity Dt:</b>					<b>Source Sca:</b>	
<b>Well Site:</b>					<b>Contact ID:</b>	ILEA257
<b>Well State ID:</b>	ILEA5D2816257				<b>Aqui Exempt:</b>	No
<b>Well Name:</b>					<b>Total Depth:</b>	
<b>Well in Sw:</b>					<b>High Priority:</b>	
<b>Type Date:</b>	11/30/1984				<b>Geology ID:</b>	
<b>P State ID:</b>	IL				<b>State or Tribe:</b>	IL
<b>Auth Status:</b>	RA				<b>Deep Well:</b>	No
<b>Submit Date:</b>					<b>Aor Well:</b>	
<b>Owner Type:</b>						
<b>Type Description:</b>						
<b>1987 Catalog:</b>		5D2 (Stormwater Drainage)				
<b>Act Description:</b>						

**Well Details**

<b>Well ID:</b>	ILEA5D2822257				<b>Well Latitude:</b>	
<b>Well Type:</b>	5H1				<b>Well Longitude:</b>	
<b>Status Description:</b>	ACTIVE				<b>Point Li A:</b>	001
<b>Status Date:</b>	11/30/1984				<b>Well County:</b>	
<b>Operating Status:</b>	AC				<b>Accurate Value:</b>	
<b>Permit ID:</b>	ILEA5RA				<b>Location Desc:</b>	
<b>Permit Activity ID:</b>					<b>Hoizontal Datum:</b>	
<b>Permit Act Code:</b>					<b>Method:</b>	
<b>Permit Activity Dt:</b>					<b>Source Sca:</b>	

Map Key	Number of Records	Direction	Distance (mi/ft)	Elev/Diff (ft)	Site	DB
<b>Well Site:</b>					<b>Contact ID:</b>	ILEA257
<b>Well State ID:</b>	ILEA5D2822257				<b>Aqui Exempt:</b>	No
<b>Well Name:</b>					<b>Total Depth:</b>	
<b>Well in Sw:</b>					<b>High Priority:</b>	
<b>Type Date:</b>	11/30/1984				<b>Geology ID:</b>	
<b>P State ID:</b>	IL				<b>State or Tribe:</b>	IL
<b>Auth Status:</b>	RA				<b>Deep Well:</b>	No
<b>Submit Date:</b>					<b>Aor Well:</b>	
<b>Owner Type:</b>						
<b>Type Description:</b>						
<b>1987 Catalog:</b>		5D2 (Stormwater Drainage)				
<b>Act Description:</b>						

**Well Details**

<b>Well ID:</b>	ILEA5D2642257				<b>Well Latitude:</b>	
<b>Well Type:</b>	5H1				<b>Well Longitude:</b>	
<b>Status Description:</b>	ACTIVE				<b>Point Li A:</b>	001
<b>Status Date:</b>	11/30/1984				<b>Well County:</b>	
<b>Operating Status:</b>	AC				<b>Accurate Value:</b>	
<b>Permit ID:</b>	ILEA5RA				<b>Location Desc:</b>	
<b>Permit Activity ID:</b>					<b>Horizontal Datum:</b>	
<b>Permit Act Code:</b>					<b>Method:</b>	
<b>Permit Activity Dt:</b>					<b>Source Sca:</b>	
<b>Well Site:</b>					<b>Contact ID:</b>	ILEA257
<b>Well State ID:</b>	ILEA5D2642257				<b>Aqui Exempt:</b>	No
<b>Well Name:</b>					<b>Total Depth:</b>	
<b>Well in Sw:</b>					<b>High Priority:</b>	
<b>Type Date:</b>	11/30/1984				<b>Geology ID:</b>	
<b>P State ID:</b>	IL				<b>State or Tribe:</b>	IL
<b>Auth Status:</b>	RA				<b>Deep Well:</b>	No
<b>Submit Date:</b>					<b>Aor Well:</b>	
<b>Owner Type:</b>						
<b>Type Description:</b>						
<b>1987 Catalog:</b>		5D2 (Stormwater Drainage)				
<b>Act Description:</b>						

**Well Details**

<b>Well ID:</b>	ILEA5D2660257				<b>Well Latitude:</b>	
<b>Well Type:</b>	5H1				<b>Well Longitude:</b>	
<b>Status Description:</b>	ACTIVE				<b>Point Li A:</b>	001
<b>Status Date:</b>	11/30/1984				<b>Well County:</b>	
<b>Operating Status:</b>	AC				<b>Accurate Value:</b>	
<b>Permit ID:</b>	ILEA5RA				<b>Location Desc:</b>	
<b>Permit Activity ID:</b>					<b>Horizontal Datum:</b>	
<b>Permit Act Code:</b>					<b>Method:</b>	
<b>Permit Activity Dt:</b>					<b>Source Sca:</b>	
<b>Well Site:</b>					<b>Contact ID:</b>	ILEA257
<b>Well State ID:</b>	ILEA5D2660257				<b>Aqui Exempt:</b>	No
<b>Well Name:</b>					<b>Total Depth:</b>	
<b>Well in Sw:</b>					<b>High Priority:</b>	
<b>Type Date:</b>	11/30/1984				<b>Geology ID:</b>	
<b>P State ID:</b>	IL				<b>State or Tribe:</b>	IL
<b>Auth Status:</b>	RA				<b>Deep Well:</b>	No
<b>Submit Date:</b>					<b>Aor Well:</b>	
<b>Owner Type:</b>						
<b>Type Description:</b>						
<b>1987 Catalog:</b>		5D2 (Stormwater Drainage)				
<b>Act Description:</b>						

**Well Details**

<b>Well ID:</b>	ILEA5D2668257				<b>Well Latitude:</b>	
<b>Well Type:</b>	5H1				<b>Well Longitude:</b>	

Map Key	Number of Records	Direction	Distance (mi/ft)	Elev/Diff (ft)	Site	DB
<b>Status Description:</b>	ACTIVE				<b>Point Li A:</b>	001
<b>Status Date:</b>	11/30/1984				<b>Well County:</b>	
<b>Operating Status:</b>	AC				<b>Accurate Value:</b>	
<b>Permit ID:</b>	ILEA5RA				<b>Location Desc:</b>	
<b>Permit Activity ID:</b>					<b>Hoizontal Datum:</b>	
<b>Permit Act Code:</b>					<b>Method:</b>	
<b>Permit Activity Dt:</b>					<b>Source Sca:</b>	
<b>Well Site:</b>					<b>Contact ID:</b>	ILEA257
<b>Well State ID:</b>	ILEA5D2668257				<b>Aqui Exempt:</b>	No
<b>Well Name:</b>					<b>Total Depth:</b>	
<b>Well in Sw:</b>					<b>High Priority:</b>	
<b>Type Date:</b>	11/30/1984				<b>Geology ID:</b>	
<b>P State ID:</b>	IL				<b>State or Tribe:</b>	IL
<b>Auth Status:</b>	RA				<b>Deep Well:</b>	No
<b>Submit Date:</b>					<b>Aor Well:</b>	
<b>Owner Type:</b>						
<b>Type Description:</b>						
<b>1987 Catalog:</b>		5D2 (Stormwater Drainage)				
<b>Act Description:</b>						

#### Well Details

<b>Well ID:</b>	ILEA5D2671257				<b>Well Latitude:</b>	
<b>Well Type:</b>	5H1				<b>Well Longitude:</b>	
<b>Status Description:</b>	ACTIVE				<b>Point Li A:</b>	001
<b>Status Date:</b>	11/30/1984				<b>Well County:</b>	
<b>Operating Status:</b>	AC				<b>Accurate Value:</b>	
<b>Permit ID:</b>	ILEA5RA				<b>Location Desc:</b>	
<b>Permit Activity ID:</b>					<b>Hoizontal Datum:</b>	
<b>Permit Act Code:</b>					<b>Method:</b>	
<b>Permit Activity Dt:</b>					<b>Source Sca:</b>	
<b>Well Site:</b>					<b>Contact ID:</b>	ILEA257
<b>Well State ID:</b>	ILEA5D2671257				<b>Aqui Exempt:</b>	No
<b>Well Name:</b>					<b>Total Depth:</b>	
<b>Well in Sw:</b>					<b>High Priority:</b>	
<b>Type Date:</b>	11/30/1984				<b>Geology ID:</b>	
<b>P State ID:</b>	IL				<b>State or Tribe:</b>	IL
<b>Auth Status:</b>	RA				<b>Deep Well:</b>	No
<b>Submit Date:</b>					<b>Aor Well:</b>	
<b>Owner Type:</b>						
<b>Type Description:</b>						
<b>1987 Catalog:</b>		5D2 (Stormwater Drainage)				
<b>Act Description:</b>						

#### Well Details

<b>Well ID:</b>	ILEA5D2678257				<b>Well Latitude:</b>	
<b>Well Type:</b>	5H1				<b>Well Longitude:</b>	
<b>Status Description:</b>	ACTIVE				<b>Point Li A:</b>	001
<b>Status Date:</b>	11/30/1984				<b>Well County:</b>	
<b>Operating Status:</b>	AC				<b>Accurate Value:</b>	
<b>Permit ID:</b>	ILEA5RA				<b>Location Desc:</b>	
<b>Permit Activity ID:</b>					<b>Hoizontal Datum:</b>	
<b>Permit Act Code:</b>					<b>Method:</b>	
<b>Permit Activity Dt:</b>					<b>Source Sca:</b>	
<b>Well Site:</b>					<b>Contact ID:</b>	ILEA257
<b>Well State ID:</b>	ILEA5D2678257				<b>Aqui Exempt:</b>	No
<b>Well Name:</b>					<b>Total Depth:</b>	
<b>Well in Sw:</b>					<b>High Priority:</b>	
<b>Type Date:</b>	11/30/1984				<b>Geology ID:</b>	
<b>P State ID:</b>	IL				<b>State or Tribe:</b>	IL
<b>Auth Status:</b>	RA				<b>Deep Well:</b>	No
<b>Submit Date:</b>					<b>Aor Well:</b>	
<b>Owner Type:</b>						
<b>Type Description:</b>						
<b>1987 Catalog:</b>		5D2 (Stormwater Drainage)				
<b>Act Description:</b>						

Map Key	Number of Records	Direction	Distance (mi/ft)	Elev/Diff (ft)	Site	DB
---------	-------------------	-----------	------------------	----------------	------	----

**Well Details**

<b>Well ID:</b>	ILEA5D2691257	<b>Well Latitude:</b>	
<b>Well Type:</b>	5H1	<b>Well Longitude:</b>	
<b>Status Description:</b>	ACTIVE	<b>Point Li A:</b>	001
<b>Status Date:</b>	11/30/1984	<b>Well County:</b>	
<b>Operating Status:</b>	AC	<b>Accurate Value:</b>	
<b>Permit ID:</b>	ILEA5RA	<b>Location Desc:</b>	
<b>Permit Activity ID:</b>		<b>Hoizontal Datum:</b>	
<b>Permit Act Code:</b>		<b>Method:</b>	
<b>Permit Activity Dt:</b>		<b>Source Sca:</b>	
<b>Well Site:</b>		<b>Contact ID:</b>	ILEA257
<b>Well State ID:</b>	ILEA5D2691257	<b>Aqui Exempt:</b>	No
<b>Well Name:</b>		<b>Total Depth:</b>	
<b>Well in Sw:</b>		<b>High Priority:</b>	
<b>Type Date:</b>	11/30/1984	<b>Geology ID:</b>	
<b>P State ID:</b>	IL	<b>State or Tribe:</b>	IL
<b>Auth Status:</b>	RA	<b>Deep Well:</b>	No
<b>Submit Date:</b>		<b>Aor Well:</b>	
<b>Owner Type:</b>			
<b>Type Description:</b>			
<b>1987 Catalog:</b>	5D2 (Stormwater Drainage)		
<b>Act Description:</b>			

**Well Details**

<b>Well ID:</b>	ILEA5D2695257	<b>Well Latitude:</b>	
<b>Well Type:</b>	5H1	<b>Well Longitude:</b>	
<b>Status Description:</b>	ACTIVE	<b>Point Li A:</b>	001
<b>Status Date:</b>	11/30/1984	<b>Well County:</b>	
<b>Operating Status:</b>	AC	<b>Accurate Value:</b>	
<b>Permit ID:</b>	ILEA5RA	<b>Location Desc:</b>	
<b>Permit Activity ID:</b>		<b>Hoizontal Datum:</b>	
<b>Permit Act Code:</b>		<b>Method:</b>	
<b>Permit Activity Dt:</b>		<b>Source Sca:</b>	
<b>Well Site:</b>		<b>Contact ID:</b>	ILEA257
<b>Well State ID:</b>	ILEA5D2695257	<b>Aqui Exempt:</b>	No
<b>Well Name:</b>		<b>Total Depth:</b>	
<b>Well in Sw:</b>		<b>High Priority:</b>	
<b>Type Date:</b>	11/30/1984	<b>Geology ID:</b>	
<b>P State ID:</b>	IL	<b>State or Tribe:</b>	IL
<b>Auth Status:</b>	RA	<b>Deep Well:</b>	No
<b>Submit Date:</b>		<b>Aor Well:</b>	
<b>Owner Type:</b>			
<b>Type Description:</b>			
<b>1987 Catalog:</b>	5D2 (Stormwater Drainage)		
<b>Act Description:</b>			

**Well Details**

<b>Well ID:</b>	ILEA5D2696257	<b>Well Latitude:</b>	
<b>Well Type:</b>	5H1	<b>Well Longitude:</b>	
<b>Status Description:</b>	ACTIVE	<b>Point Li A:</b>	001
<b>Status Date:</b>	11/30/1984	<b>Well County:</b>	
<b>Operating Status:</b>	AC	<b>Accurate Value:</b>	
<b>Permit ID:</b>	ILEA5RA	<b>Location Desc:</b>	
<b>Permit Activity ID:</b>		<b>Hoizontal Datum:</b>	
<b>Permit Act Code:</b>		<b>Method:</b>	
<b>Permit Activity Dt:</b>		<b>Source Sca:</b>	
<b>Well Site:</b>		<b>Contact ID:</b>	ILEA257
<b>Well State ID:</b>	ILEA5D2696257	<b>Aqui Exempt:</b>	No
<b>Well Name:</b>		<b>Total Depth:</b>	
<b>Well in Sw:</b>		<b>High Priority:</b>	
<b>Type Date:</b>	11/30/1984	<b>Geology ID:</b>	

Map Key	Number of Records	Direction	Distance (mi/ft)	Elev/Diff (ft)	Site	DB
<b>P State ID:</b>	IL				<b>State or Tribe:</b>	IL
<b>Auth Status:</b>	RA				<b>Deep Well:</b>	No
<b>Submit Date:</b>					<b>Aor Well:</b>	
<b>Owner Type:</b>						
<b>Type Description:</b>						
<b>1987 Catalog:</b>		5D2 (Stormwater Drainage)				
<b>Act Description:</b>						
<b><u>Well Details</u></b>						
<b>Well ID:</b>	ILEA5D2707257				<b>Well Latitude:</b>	
<b>Well Type:</b>	5H1				<b>Well Longitude:</b>	
<b>Status Description:</b>	ACTIVE				<b>Point Li A:</b>	001
<b>Status Date:</b>	11/30/1984				<b>Well County:</b>	
<b>Operating Status:</b>	AC				<b>Accurate Value:</b>	
<b>Permit ID:</b>	ILEA5RA				<b>Location Desc:</b>	
<b>Permit Activity ID:</b>					<b>Horzantal Datum:</b>	
<b>Permit Act Code:</b>					<b>Method:</b>	
<b>Permit Activity Dt:</b>					<b>Source Sca:</b>	
<b>Well Site:</b>					<b>Contact ID:</b>	ILEA257
<b>Well State ID:</b>	ILEA5D2707257				<b>Aqui Exempt:</b>	No
<b>Well Name:</b>					<b>Total Depth:</b>	
<b>Well in Sw:</b>					<b>High Priority:</b>	
<b>Type Date:</b>	11/30/1984				<b>Geology ID:</b>	
<b>P State ID:</b>	IL				<b>State or Tribe:</b>	IL
<b>Auth Status:</b>	RA				<b>Deep Well:</b>	No
<b>Submit Date:</b>					<b>Aor Well:</b>	
<b>Owner Type:</b>						
<b>Type Description:</b>						
<b>1987 Catalog:</b>		5D2 (Stormwater Drainage)				
<b>Act Description:</b>						
<b><u>Well Details</u></b>						
<b>Well ID:</b>	ILEA5D2723257				<b>Well Latitude:</b>	
<b>Well Type:</b>	5H1				<b>Well Longitude:</b>	
<b>Status Description:</b>	ACTIVE				<b>Point Li A:</b>	001
<b>Status Date:</b>	11/30/1984				<b>Well County:</b>	
<b>Operating Status:</b>	AC				<b>Accurate Value:</b>	
<b>Permit ID:</b>	ILEA5RA				<b>Location Desc:</b>	
<b>Permit Activity ID:</b>					<b>Horzantal Datum:</b>	
<b>Permit Act Code:</b>					<b>Method:</b>	
<b>Permit Activity Dt:</b>					<b>Source Sca:</b>	
<b>Well Site:</b>					<b>Contact ID:</b>	ILEA257
<b>Well State ID:</b>	ILEA5D2723257				<b>Aqui Exempt:</b>	No
<b>Well Name:</b>					<b>Total Depth:</b>	
<b>Well in Sw:</b>					<b>High Priority:</b>	
<b>Type Date:</b>	11/30/1984				<b>Geology ID:</b>	
<b>P State ID:</b>	IL				<b>State or Tribe:</b>	IL
<b>Auth Status:</b>	RA				<b>Deep Well:</b>	No
<b>Submit Date:</b>					<b>Aor Well:</b>	
<b>Owner Type:</b>						
<b>Type Description:</b>						
<b>1987 Catalog:</b>		5D2 (Stormwater Drainage)				
<b>Act Description:</b>						
<b><u>Well Details</u></b>						
<b>Well ID:</b>	ILEA5D2734257				<b>Well Latitude:</b>	
<b>Well Type:</b>	5H1				<b>Well Longitude:</b>	
<b>Status Description:</b>	ACTIVE				<b>Point Li A:</b>	001
<b>Status Date:</b>	11/30/1984				<b>Well County:</b>	
<b>Operating Status:</b>	AC				<b>Accurate Value:</b>	
<b>Permit ID:</b>	ILEA5RA				<b>Location Desc:</b>	
<b>Permit Activity ID:</b>					<b>Horzantal Datum:</b>	

Map Key	Number of Records	Direction	Distance (mi/ft)	Elev/Diff (ft)	Site	DB
Permit Act Code:				Method:		
Permit Activity Dt:				Source Sca:		
Well Site:				Contact ID:		ILEA257
Well State ID:		ILEA5D2734257		Aqui Exempt:		No
Well Name:				Total Depth:		
Well in Sw:				High Priority:		
Type Date:		11/30/1984		Geology ID:		
P State ID:		IL		State or Tribe:		IL
Auth Status:		RA		Deep Well:		No
Submit Date:				Aor Well:		
Owner Type:						
Type Description:						
1987 Catalog:		5D2 (Stormwater Drainage)				
Act Description:						

**Well Details**

Well ID:	ILEA5D2736257	Well Latitude:	
Well Type:	5H1	Well Longitude:	
Status Description:	ACTIVE	Point Li A:	001
Status Date:	11/30/1984	Well County:	
Operating Status:	AC	Accurate Value:	
Permit ID:	ILEA5RA	Location Desc:	
Permit Activity ID:		Hoizontal Datum:	
Permit Act Code:		Method:	
Permit Activity Dt:		Source Sca:	
Well Site:		Contact ID:	ILEA257
Well State ID:	ILEA5D2736257	Aqui Exempt:	No
Well Name:		Total Depth:	
Well in Sw:		High Priority:	
Type Date:	11/30/1984	Geology ID:	
P State ID:	IL	State or Tribe:	IL
Auth Status:	RA	Deep Well:	No
Submit Date:		Aor Well:	
Owner Type:			
Type Description:			
1987 Catalog:	5D2 (Stormwater Drainage)		
Act Description:			

**Well Details**

Well ID:	ILEA5D2742257	Well Latitude:	
Well Type:	5H1	Well Longitude:	
Status Description:	ACTIVE	Point Li A:	001
Status Date:	11/30/1984	Well County:	
Operating Status:	AC	Accurate Value:	
Permit ID:	ILEA5RA	Location Desc:	
Permit Activity ID:		Hoizontal Datum:	
Permit Act Code:		Method:	
Permit Activity Dt:		Source Sca:	
Well Site:		Contact ID:	ILEA257
Well State ID:	ILEA5D2742257	Aqui Exempt:	No
Well Name:		Total Depth:	
Well in Sw:		High Priority:	
Type Date:	11/30/1984	Geology ID:	
P State ID:	IL	State or Tribe:	IL
Auth Status:	RA	Deep Well:	No
Submit Date:		Aor Well:	
Owner Type:			
Type Description:			
1987 Catalog:	5D2 (Stormwater Drainage)		
Act Description:			

**Well Details**

Map Key	Number of Records	Direction	Distance (mi/ft)	Elev/Diff (ft)	Site	DB
<b>Well ID:</b>	ILEA5D2746257					
<b>Well Type:</b>	5H1					
<b>Status Description:</b>	ACTIVE					
<b>Status Date:</b>	11/30/1984					
<b>Operating Status:</b>	AC					
<b>Permit ID:</b>	ILEA5RA					
<b>Permit Activity ID:</b>						
<b>Permit Act Code:</b>						
<b>Permit Activity Dt:</b>						
<b>Well Site:</b>						
<b>Well State ID:</b>	ILEA5D2746257					
<b>Well Name:</b>						
<b>Well in Sw:</b>						
<b>Type Date:</b>	11/30/1984					
<b>P State ID:</b>	IL					
<b>Auth Status:</b>	RA					
<b>Submit Date:</b>						
<b>Owner Type:</b>						
<b>Type Description:</b>						
<b>1987 Catalog:</b>		5D2 (Stormwater Drainage)				
<b>Act Description:</b>						

Well Details

<b>Well ID:</b>	ILEA5D2756257					
<b>Well Type:</b>	5H1					
<b>Status Description:</b>	ACTIVE					
<b>Status Date:</b>	11/30/1984					
<b>Operating Status:</b>	AC					
<b>Permit ID:</b>	ILEA5RA					
<b>Permit Activity ID:</b>						
<b>Permit Act Code:</b>						
<b>Permit Activity Dt:</b>						
<b>Well Site:</b>						
<b>Well State ID:</b>	ILEA5D2756257					
<b>Well Name:</b>						
<b>Well in Sw:</b>						
<b>Type Date:</b>	11/30/1984					
<b>P State ID:</b>	IL					
<b>Auth Status:</b>	RA					
<b>Submit Date:</b>						
<b>Owner Type:</b>						
<b>Type Description:</b>						
<b>1987 Catalog:</b>		5D2 (Stormwater Drainage)				
<b>Act Description:</b>						

Well Details

<b>Well ID:</b>	ILEA5D2634257					
<b>Well Type:</b>	5H1					
<b>Status Description:</b>	ACTIVE					
<b>Status Date:</b>	11/30/1984					
<b>Operating Status:</b>	AC					
<b>Permit ID:</b>	ILEA5RA					
<b>Permit Activity ID:</b>						
<b>Permit Act Code:</b>						
<b>Permit Activity Dt:</b>						
<b>Well Site:</b>						
<b>Well State ID:</b>	ILEA5D2634257					
<b>Well Name:</b>						
<b>Well in Sw:</b>						
<b>Type Date:</b>	11/30/1984					
<b>P State ID:</b>	IL					
<b>Auth Status:</b>	RA					
<b>Submit Date:</b>						
<b>Owner Type:</b>						
<b>Type Description:</b>						



1987 Catalog: 5D2 (Stormwater Drainage)  
 Act Description:

Well Details

<b>Well ID:</b>	ILEA5D2639257	<b>Well Latitude:</b>	
<b>Well Type:</b>	5H1	<b>Well Longitude:</b>	
<b>Status Description:</b>	ACTIVE	<b>Point Li A:</b>	001
<b>Status Date:</b>	11/30/1984	<b>Well County:</b>	
<b>Operating Status:</b>	AC	<b>Accurate Value:</b>	
<b>Permit ID:</b>	ILEA5RA	<b>Location Desc:</b>	
<b>Permit Activity ID:</b>		<b>Horizontal Datum:</b>	
<b>Permit Act Code:</b>		<b>Method:</b>	
<b>Permit Activity Dt:</b>		<b>Source Sca:</b>	
<b>Well Site:</b>		<b>Contact ID:</b>	ILEA257
<b>Well State ID:</b>	ILEA5D2639257	<b>Aqui Exempt:</b>	No
<b>Well Name:</b>		<b>Total Depth:</b>	
<b>Well in Sw:</b>		<b>High Priority:</b>	
<b>Type Date:</b>	11/30/1984	<b>Geology ID:</b>	
<b>P State ID:</b>	IL	<b>State or Tribe:</b>	IL
<b>Auth Status:</b>	RA	<b>Deep Well:</b>	No
<b>Submit Date:</b>		<b>Aor Well:</b>	
<b>Owner Type:</b>			
<b>Type Description:</b>			
1987 Catalog:	5D2 (Stormwater Drainage)		
Act Description:			

Well Details

<b>Well ID:</b>	ILEA5D2761257	<b>Well Latitude:</b>	
<b>Well Type:</b>	5H1	<b>Well Longitude:</b>	
<b>Status Description:</b>	ACTIVE	<b>Point Li A:</b>	001
<b>Status Date:</b>	11/30/1984	<b>Well County:</b>	
<b>Operating Status:</b>	AC	<b>Accurate Value:</b>	
<b>Permit ID:</b>	ILEA5RA	<b>Location Desc:</b>	
<b>Permit Activity ID:</b>		<b>Horizontal Datum:</b>	
<b>Permit Act Code:</b>		<b>Method:</b>	
<b>Permit Activity Dt:</b>		<b>Source Sca:</b>	
<b>Well Site:</b>		<b>Contact ID:</b>	ILEA257
<b>Well State ID:</b>	ILEA5D2761257	<b>Aqui Exempt:</b>	No
<b>Well Name:</b>		<b>Total Depth:</b>	
<b>Well in Sw:</b>		<b>High Priority:</b>	
<b>Type Date:</b>	11/30/1984	<b>Geology ID:</b>	
<b>P State ID:</b>	IL	<b>State or Tribe:</b>	IL
<b>Auth Status:</b>	RA	<b>Deep Well:</b>	No
<b>Submit Date:</b>		<b>Aor Well:</b>	
<b>Owner Type:</b>			
<b>Type Description:</b>			
1987 Catalog:	5D2 (Stormwater Drainage)		
Act Description:			

Well Details

<b>Well ID:</b>	ILEA5D2779257	<b>Well Latitude:</b>	
<b>Well Type:</b>	5H1	<b>Well Longitude:</b>	
<b>Status Description:</b>	ACTIVE	<b>Point Li A:</b>	001
<b>Status Date:</b>	11/30/1984	<b>Well County:</b>	
<b>Operating Status:</b>	AC	<b>Accurate Value:</b>	
<b>Permit ID:</b>	ILEA5RA	<b>Location Desc:</b>	
<b>Permit Activity ID:</b>		<b>Horizontal Datum:</b>	
<b>Permit Act Code:</b>		<b>Method:</b>	
<b>Permit Activity Dt:</b>		<b>Source Sca:</b>	
<b>Well Site:</b>		<b>Contact ID:</b>	ILEA257
<b>Well State ID:</b>	ILEA5D2779257	<b>Aqui Exempt:</b>	No
<b>Well Name:</b>		<b>Total Depth:</b>	

Map Key	Number of Records	Direction	Distance (mi/ft)	Elev/Diff (ft)	Site	DB
<b>Well in Sw:</b>						
Type Date:	11/30/1984				<b>High Priority:</b>	
P State ID:	IL				<b>Geology ID:</b>	
Auth Status:	RA				<b>State or Tribe:</b>	IL
Submit Date:					<b>Deep Well:</b>	No
Owner Type:					<b>Aor Well:</b>	
Type Description:						
1987 Catalog:		5D2 (Stormwater Drainage)				
Act Description:						

**Well Details**

Well ID:	ILEA5D2787257				<b>Well Latitude:</b>	
Well Type:	5H1				<b>Well Longitude:</b>	
Status Description:	ACTIVE				<b>Point Li A:</b>	001
Status Date:	11/30/1984				<b>Well County:</b>	
Operating Status:	AC				<b>Accurate Value:</b>	
Permit ID:	ILEA5RA				<b>Location Desc:</b>	
Permit Activity ID:					<b>Horizontal Datum:</b>	
Permit Act Code:					<b>Method:</b>	
Permit Activity Dt:					<b>Source Sca:</b>	
Well Site:					<b>Contact ID:</b>	ILEA257
Well State ID:	ILEA5D2787257				<b>Aqui Exempt:</b>	No
Well Name:					<b>Total Depth:</b>	
Well in Sw:					<b>High Priority:</b>	
Type Date:	11/30/1984				<b>Geology ID:</b>	
P State ID:	IL				<b>State or Tribe:</b>	IL
Auth Status:	RA				<b>Deep Well:</b>	No
Submit Date:					<b>Aor Well:</b>	
Owner Type:						
Type Description:						
1987 Catalog:		5D2 (Stormwater Drainage)				
Act Description:						

**Well Details**

Well ID:	ILEA5D2791257				<b>Well Latitude:</b>	
Well Type:	5H1				<b>Well Longitude:</b>	
Status Description:	ACTIVE				<b>Point Li A:</b>	001
Status Date:	11/30/1984				<b>Well County:</b>	
Operating Status:	AC				<b>Accurate Value:</b>	
Permit ID:	ILEA5RA				<b>Location Desc:</b>	
Permit Activity ID:					<b>Horizontal Datum:</b>	
Permit Act Code:					<b>Method:</b>	
Permit Activity Dt:					<b>Source Sca:</b>	
Well Site:					<b>Contact ID:</b>	ILEA257
Well State ID:	ILEA5D2791257				<b>Aqui Exempt:</b>	No
Well Name:					<b>Total Depth:</b>	
Well in Sw:					<b>High Priority:</b>	
Type Date:	11/30/1984				<b>Geology ID:</b>	
P State ID:	IL				<b>State or Tribe:</b>	IL
Auth Status:	RA				<b>Deep Well:</b>	No
Submit Date:					<b>Aor Well:</b>	
Owner Type:						
Type Description:						
1987 Catalog:		5D2 (Stormwater Drainage)				
Act Description:						

**Well Details**

Well ID:	ILEA5D2796257				<b>Well Latitude:</b>	
Well Type:	5H1				<b>Well Longitude:</b>	
Status Description:	ACTIVE				<b>Point Li A:</b>	001
Status Date:	11/30/1984				<b>Well County:</b>	
Operating Status:	AC				<b>Accurate Value:</b>	

Map Key	Number of Records	Direction	Distance (mi/ft)	Elev/Diff (ft)	Site	DB
Permit ID:	ILEA5RA				Location Desc:	
Permit Activity ID:					Horizontal Datum:	
Permit Act Code:					Method:	
Permit Activity Dt:					Source Sca:	
Well Site:					Contact ID:	ILEA257
Well State ID:	ILEA5D2796257				Aqui Exempt:	No
Well Name:					Total Depth:	
Well in Sw:					High Priority:	
Type Date:	11/30/1984				Geology ID:	
P State ID:	IL				State or Tribe:	IL
Auth Status:	RA				Deep Well:	No
Submit Date:					Aor Well:	
Owner Type:						
Type Description:						
1987 Catalog:			5D2 (Stormwater Drainage)			
Act Description:						

Well Details

Well ID:	ILEA5D2813257				Well Latitude:	
Well Type:	5H1				Well Longitude:	
Status Description:	ACTIVE				Point Li A:	001
Status Date:	11/30/1984				Well County:	
Operating Status:	AC				Accurate Value:	
Permit ID:	ILEA5RA				Location Desc:	
Permit Activity ID:					Horizontal Datum:	
Permit Act Code:					Method:	
Permit Activity Dt:					Source Sca:	
Well Site:					Contact ID:	ILEA257
Well State ID:	ILEA5D2813257				Aqui Exempt:	No
Well Name:					Total Depth:	
Well in Sw:					High Priority:	
Type Date:	11/30/1984				Geology ID:	
P State ID:	IL				State or Tribe:	IL
Auth Status:	RA				Deep Well:	No
Submit Date:					Aor Well:	
Owner Type:						
Type Description:						
1987 Catalog:			5D2 (Stormwater Drainage)			
Act Description:						

Well Details

Well ID:	ILEA5D2651257				Well Latitude:	
Well Type:	5H1				Well Longitude:	
Status Description:	ACTIVE				Point Li A:	001
Status Date:	11/30/1984				Well County:	
Operating Status:	AC				Accurate Value:	
Permit ID:	ILEA5RA				Location Desc:	
Permit Activity ID:					Horizontal Datum:	
Permit Act Code:					Method:	
Permit Activity Dt:					Source Sca:	
Well Site:					Contact ID:	ILEA257
Well State ID:	ILEA5D2651257				Aqui Exempt:	No
Well Name:					Total Depth:	
Well in Sw:					High Priority:	
Type Date:	11/30/1984				Geology ID:	
P State ID:	IL				State or Tribe:	IL
Auth Status:	RA				Deep Well:	No
Submit Date:					Aor Well:	
Owner Type:						
Type Description:						
1987 Catalog:			5D2 (Stormwater Drainage)			
Act Description:						

Map Key	Number of Records	Direction	Distance (mi/ft)	Elev/Diff (ft)	Site	DB
---------	-------------------	-----------	------------------	----------------	------	----

**Well Details**

<b>Well ID:</b>	ILEA5D2653257	<b>Well Latitude:</b>	
<b>Well Type:</b>	5H1	<b>Well Longitude:</b>	
<b>Status Description:</b>	ACTIVE	<b>Point Li A:</b>	001
<b>Status Date:</b>	11/30/1984	<b>Well County:</b>	
<b>Operating Status:</b>	AC	<b>Accurate Value:</b>	
<b>Permit ID:</b>	ILEA5RA	<b>Location Desc:</b>	
<b>Permit Activity ID:</b>		<b>Horizontal Datum:</b>	
<b>Permit Act Code:</b>		<b>Method:</b>	
<b>Permit Activity Dt:</b>		<b>Source Sca:</b>	
<b>Well Site:</b>		<b>Contact ID:</b>	ILEA257
<b>Well State ID:</b>	ILEA5D2653257	<b>Aqui Exempt:</b>	No
<b>Well Name:</b>		<b>Total Depth:</b>	
<b>Well in Sw:</b>		<b>High Priority:</b>	
<b>Type Date:</b>	11/30/1984	<b>Geology ID:</b>	
<b>P State ID:</b>	IL	<b>State or Tribe:</b>	IL
<b>Auth Status:</b>	RA	<b>Deep Well:</b>	No
<b>Submit Date:</b>		<b>Aor Well:</b>	
<b>Owner Type:</b>			
<b>Type Description:</b>			
<b>1987 Catalog:</b>	5D2 (Stormwater Drainage)		
<b>Act Description:</b>			

**Well Details**

<b>Well ID:</b>	ILEA5D2658257	<b>Well Latitude:</b>	
<b>Well Type:</b>	5H1	<b>Well Longitude:</b>	
<b>Status Description:</b>	ACTIVE	<b>Point Li A:</b>	001
<b>Status Date:</b>	11/30/1984	<b>Well County:</b>	
<b>Operating Status:</b>	AC	<b>Accurate Value:</b>	
<b>Permit ID:</b>	ILEA5RA	<b>Location Desc:</b>	
<b>Permit Activity ID:</b>		<b>Horizontal Datum:</b>	
<b>Permit Act Code:</b>		<b>Method:</b>	
<b>Permit Activity Dt:</b>		<b>Source Sca:</b>	
<b>Well Site:</b>		<b>Contact ID:</b>	ILEA257
<b>Well State ID:</b>	ILEA5D2658257	<b>Aqui Exempt:</b>	No
<b>Well Name:</b>		<b>Total Depth:</b>	
<b>Well in Sw:</b>		<b>High Priority:</b>	
<b>Type Date:</b>	11/30/1984	<b>Geology ID:</b>	
<b>P State ID:</b>	IL	<b>State or Tribe:</b>	IL
<b>Auth Status:</b>	RA	<b>Deep Well:</b>	No
<b>Submit Date:</b>		<b>Aor Well:</b>	
<b>Owner Type:</b>			
<b>Type Description:</b>			
<b>1987 Catalog:</b>	5D2 (Stormwater Drainage)		
<b>Act Description:</b>			

**Well Details**

<b>Well ID:</b>	ILEA5D2663257	<b>Well Latitude:</b>	
<b>Well Type:</b>	5H1	<b>Well Longitude:</b>	
<b>Status Description:</b>	ACTIVE	<b>Point Li A:</b>	001
<b>Status Date:</b>	11/30/1984	<b>Well County:</b>	
<b>Operating Status:</b>	AC	<b>Accurate Value:</b>	
<b>Permit ID:</b>	ILEA5RA	<b>Location Desc:</b>	
<b>Permit Activity ID:</b>		<b>Horizontal Datum:</b>	
<b>Permit Act Code:</b>		<b>Method:</b>	
<b>Permit Activity Dt:</b>		<b>Source Sca:</b>	
<b>Well Site:</b>		<b>Contact ID:</b>	ILEA257
<b>Well State ID:</b>	ILEA5D2663257	<b>Aqui Exempt:</b>	No
<b>Well Name:</b>		<b>Total Depth:</b>	
<b>Well in Sw:</b>		<b>High Priority:</b>	
<b>Type Date:</b>	11/30/1984	<b>Geology ID:</b>	
<b>P State ID:</b>	IL	<b>State or Tribe:</b>	IL
<b>Auth Status:</b>	RA	<b>Deep Well:</b>	No
		<b>Aor Well:</b>	

Map Key	Number of Records	Direction	Distance (mi/ft)	Elev/Diff (ft)	Site	DB
---------	-------------------	-----------	------------------	----------------	------	----

**Submit Date:**  
**Owner Type:**  
**Type Description:**  
**1987 Catalog:** 5D2 (Stormwater Drainage)  
**Act Description:**

**Well Details**

<b>Well ID:</b>	ILEA5D2675257	<b>Well Latitude:</b>	
<b>Well Type:</b>	5H1	<b>Well Longitude:</b>	
<b>Status Description:</b>	ACTIVE	<b>Point Li A:</b>	001
<b>Status Date:</b>	11/30/1984	<b>Well County:</b>	
<b>Operating Status:</b>	AC	<b>Accurate Value:</b>	
<b>Permit ID:</b>	ILEA5RA	<b>Location Desc:</b>	
<b>Permit Activity ID:</b>		<b>Hoizontal Datum:</b>	
<b>Permit Act Code:</b>		<b>Method:</b>	
<b>Permit Activity Dt:</b>		<b>Source Sca:</b>	
<b>Well Site:</b>		<b>Contact ID:</b>	ILEA257
<b>Well State ID:</b>	ILEA5D2675257	<b>Aqui Exempt:</b>	No
<b>Well Name:</b>		<b>Total Depth:</b>	
<b>Well in Sw:</b>		<b>High Priority:</b>	
<b>Type Date:</b>	11/30/1984	<b>Geology ID:</b>	
<b>P State ID:</b>	IL	<b>State or Tribe:</b>	IL
<b>Auth Status:</b>	RA	<b>Deep Well:</b>	No
<b>Submit Date:</b>		<b>Aor Well:</b>	
<b>Owner Type:</b>			
<b>Type Description:</b>			
<b>1987 Catalog:</b>	5D2 (Stormwater Drainage)		
<b>Act Description:</b>			

**Well Details**

<b>Well ID:</b>	ILEA5D2700257	<b>Well Latitude:</b>	
<b>Well Type:</b>	5H1	<b>Well Longitude:</b>	
<b>Status Description:</b>	ACTIVE	<b>Point Li A:</b>	001
<b>Status Date:</b>	11/30/1984	<b>Well County:</b>	
<b>Operating Status:</b>	AC	<b>Accurate Value:</b>	
<b>Permit ID:</b>	ILEA5RA	<b>Location Desc:</b>	
<b>Permit Activity ID:</b>		<b>Hoizontal Datum:</b>	
<b>Permit Act Code:</b>		<b>Method:</b>	
<b>Permit Activity Dt:</b>		<b>Source Sca:</b>	
<b>Well Site:</b>		<b>Contact ID:</b>	ILEA257
<b>Well State ID:</b>	ILEA5D2700257	<b>Aqui Exempt:</b>	No
<b>Well Name:</b>		<b>Total Depth:</b>	
<b>Well in Sw:</b>		<b>High Priority:</b>	
<b>Type Date:</b>	11/30/1984	<b>Geology ID:</b>	
<b>P State ID:</b>	IL	<b>State or Tribe:</b>	IL
<b>Auth Status:</b>	RA	<b>Deep Well:</b>	No
<b>Submit Date:</b>		<b>Aor Well:</b>	
<b>Owner Type:</b>			
<b>Type Description:</b>			
<b>1987 Catalog:</b>	5D2 (Stormwater Drainage)		
<b>Act Description:</b>			

**Well Details**

<b>Well ID:</b>	ILEA5D2713257	<b>Well Latitude:</b>	
<b>Well Type:</b>	5H1	<b>Well Longitude:</b>	
<b>Status Description:</b>	ACTIVE	<b>Point Li A:</b>	001
<b>Status Date:</b>	11/30/1984	<b>Well County:</b>	
<b>Operating Status:</b>	AC	<b>Accurate Value:</b>	
<b>Permit ID:</b>	ILEA5RA	<b>Location Desc:</b>	
<b>Permit Activity ID:</b>		<b>Hoizontal Datum:</b>	
<b>Permit Act Code:</b>		<b>Method:</b>	
<b>Permit Activity Dt:</b>		<b>Source Sca:</b>	

Map Key	Number of Records	Direction	Distance (mi/ft)	Elev/Diff (ft)	Site	DB
<b>Well Site:</b>					<b>Contact ID:</b>	ILEA257
<b>Well State ID:</b>	ILEA5D2713257				<b>Aqui Exempt:</b>	No
<b>Well Name:</b>					<b>Total Depth:</b>	
<b>Well in Sw:</b>					<b>High Priority:</b>	
<b>Type Date:</b>	11/30/1984				<b>Geology ID:</b>	
<b>P State ID:</b>	IL				<b>State or Tribe:</b>	IL
<b>Auth Status:</b>	RA				<b>Deep Well:</b>	No
<b>Submit Date:</b>					<b>Aor Well:</b>	
<b>Owner Type:</b>						
<b>Type Description:</b>						
<b>1987 Catalog:</b>		5D2 (Stormwater Drainage)				
<b>Act Description:</b>						

**Well Details**

<b>Well ID:</b>	ILEA5D2721257				<b>Well Latitude:</b>	
<b>Well Type:</b>	5H1				<b>Well Longitude:</b>	
<b>Status Description:</b>	ACTIVE				<b>Point Li A:</b>	001
<b>Status Date:</b>	11/30/1984				<b>Well County:</b>	
<b>Operating Status:</b>	AC				<b>Accurate Value:</b>	
<b>Permit ID:</b>	ILEA5RA				<b>Location Desc:</b>	
<b>Permit Activity ID:</b>					<b>Horizontal Datum:</b>	
<b>Permit Act Code:</b>					<b>Method:</b>	
<b>Permit Activity Dt:</b>					<b>Source Sca:</b>	
<b>Well Site:</b>					<b>Contact ID:</b>	ILEA257
<b>Well State ID:</b>	ILEA5D2721257				<b>Aqui Exempt:</b>	No
<b>Well Name:</b>					<b>Total Depth:</b>	
<b>Well in Sw:</b>					<b>High Priority:</b>	
<b>Type Date:</b>	11/30/1984				<b>Geology ID:</b>	
<b>P State ID:</b>	IL				<b>State or Tribe:</b>	IL
<b>Auth Status:</b>	RA				<b>Deep Well:</b>	No
<b>Submit Date:</b>					<b>Aor Well:</b>	
<b>Owner Type:</b>						
<b>Type Description:</b>						
<b>1987 Catalog:</b>		5D2 (Stormwater Drainage)				
<b>Act Description:</b>						

**Well Details**

<b>Well ID:</b>	ILEA5D2724257				<b>Well Latitude:</b>	
<b>Well Type:</b>	5H1				<b>Well Longitude:</b>	
<b>Status Description:</b>	ACTIVE				<b>Point Li A:</b>	001
<b>Status Date:</b>	11/30/1984				<b>Well County:</b>	
<b>Operating Status:</b>	AC				<b>Accurate Value:</b>	
<b>Permit ID:</b>	ILEA5RA				<b>Location Desc:</b>	
<b>Permit Activity ID:</b>					<b>Horizontal Datum:</b>	
<b>Permit Act Code:</b>					<b>Method:</b>	
<b>Permit Activity Dt:</b>					<b>Source Sca:</b>	
<b>Well Site:</b>					<b>Contact ID:</b>	ILEA257
<b>Well State ID:</b>	ILEA5D2724257				<b>Aqui Exempt:</b>	No
<b>Well Name:</b>					<b>Total Depth:</b>	
<b>Well in Sw:</b>					<b>High Priority:</b>	
<b>Type Date:</b>	11/30/1984				<b>Geology ID:</b>	
<b>P State ID:</b>	IL				<b>State or Tribe:</b>	IL
<b>Auth Status:</b>	RA				<b>Deep Well:</b>	No
<b>Submit Date:</b>					<b>Aor Well:</b>	
<b>Owner Type:</b>						
<b>Type Description:</b>						
<b>1987 Catalog:</b>		5D2 (Stormwater Drainage)				
<b>Act Description:</b>						

**Well Details**

<b>Well ID:</b>	ILEA5D2752257				<b>Well Latitude:</b>	
<b>Well Type:</b>	5H1				<b>Well Longitude:</b>	

Map Key	Number of Records	Direction	Distance (mi/ft)	Elev/Diff (ft)	Site	DB
<b>Status Description:</b>	ACTIVE				<b>Point Li A:</b> 001	
<b>Status Date:</b>	11/30/1984				<b>Well County:</b>	
<b>Operating Status:</b>	AC				<b>Accurate Value:</b>	
<b>Permit ID:</b>	ILEA5RA				<b>Location Desc:</b>	
<b>Permit Activity ID:</b>					<b>Hoizontal Datum:</b>	
<b>Permit Act Code:</b>					<b>Method:</b>	
<b>Permit Activity Dt:</b>					<b>Source Sca:</b>	
<b>Well Site:</b>					<b>Contact ID:</b> ILEA257	
<b>Well State ID:</b>	ILEA5D2752257				<b>Aqui Exempt:</b> No	
<b>Well Name:</b>					<b>Total Depth:</b>	
<b>Well in Sw:</b>					<b>High Priority:</b>	
<b>Type Date:</b>	11/30/1984				<b>Geology ID:</b>	
<b>P State ID:</b>	IL				<b>State or Tribe:</b> IL	
<b>Auth Status:</b>	RA				<b>Deep Well:</b> No	
<b>Submit Date:</b>					<b>Aor Well:</b>	
<b>Owner Type:</b>						
<b>Type Description:</b>						
<b>1987 Catalog:</b>		5D2 (Stormwater Drainage)				
<b>Act Description:</b>						

[78](#) 1 of 1 N 1.40 / 7,373.16 734.12 / 0 TRUTH BAPTIST CHURCH 1100 OLD RALSTON ROAD MACHESNEY PARK IL 61115 UIC

<b>Facility ID:</b>	ILEA23777	<b>Contact Name:</b>	Unknown
<b>Facility State ID:</b>	23777	<b>Contact Address:</b>	1100 OLD RALSTON ROAD
<b>Facility Type:</b>		<b>Contact City:</b>	MACHESNEY PARK
<b>Naics Code:</b>		<b>Contact State:</b>	IL
<b>Sic Code:</b>		<b>Contact Zip:</b>	61115
<b>Petit State:</b>		<b>Contact Phone:</b>	
<b>County:</b>			

**Well Details**

<b>Well ID:</b>	ILEA23777	<b>Well Latitude:</b>	42.36928
<b>Well Type:</b>	5F	<b>Well Longitude:</b>	-89.03799
<b>Status Description:</b>	TEMPORARILY ABANDONED OR INACTIVE	<b>Point Li A:</b>	001
<b>Status Date:</b>	1/18/2013	<b>Well County:</b>	
<b>Operating Status:</b>	TA	<b>Accurate Value:</b>	
<b>Permit ID:</b>	ILEA5RA	<b>Location Desc:</b>	
<b>Permit Activity ID:</b>		<b>Hoizontal Datum:</b>	
<b>Permit Act Code:</b>		<b>Method:</b>	
<b>Permit Activity Dt:</b>		<b>Source Sca:</b>	
<b>Well Site:</b>		<b>Contact ID:</b>	ILEA23777
<b>Well State ID:</b>	23777	<b>Aqui Exempt:</b>	No
<b>Well Name:</b>		<b>Total Depth:</b>	
<b>Well in Sw:</b>		<b>High Priority:</b>	
<b>Type Date:</b>	1/18/2013	<b>Geology ID:</b>	
<b>P State ID:</b>	IL	<b>State or Tribe:</b>	IL
<b>Auth Status:</b>	RA	<b>Deep Well:</b>	No
<b>Submit Date:</b>		<b>Aor Well:</b>	
<b>Owner Type:</b>			
<b>Type Description:</b>	SEPTIC SYSTEMS		
<b>1987 Catalog:</b>	5W11 (Septic Systems - Undifferentiated Disposal), 5W32 (Septic Systems -Drainfield Disposal) 5W31 (Septic Systems - Well Disposal)		
<b>Act Description:</b>			

[79](#) 1 of 1 N 1.42 / 7,486.90 745.22 / 11 Cream City Scale Co Inc 10350 N 2Nd St Rockford, IL 61111 IL UST

<b>Facility No:</b>	1028775	<b>Facility Type:</b>	None
<b>Facility Status:</b>	Closed	<b>Owner Type:</b>	
<b>Fac Details Status:</b>	Closed	<b>Owner Status:</b>	Current Owner
<b>Fac Type Fac Details:</b>	None	<b>County:</b>	Winnebago
<b>Owner Name:</b>	Cream City Scale Co Inc		

Map Key	Number of Records	Direction	Distance (mi/ft)	Elev/Diff (ft)	Site	DB
---------	-------------------	-----------	------------------	----------------	------	----

Facility URL: <http://webapps.sfm.illinois.gov/ustsearch/Facility.aspx?ID=1028775>

**Tank Information**

Tank No:	1	Capacity:	4000
UI No:		Petroleum Use:	
Status:	Removed	Product:	
Removed Date:	5/31/1991	CERCLA Substance:	
Install Date:		Current Age:	17
Abandoned Date:		Abandoned Material:	
Last Used Date:	1/1/1981	Product Date:	
Red Tag Issue Date:		Fee Due:	
CAS Code:		Regulated Status:	Federal
OSFM First Noti Dt:	11/2/1990		

**Owner Summary**

Owner No:	U0018339	Owner Status:	Current Owner
Owner Name:	Cream City Scale Co Inc	Purchase Date:	
Ownership History:	<a href="http://webapps.sfm.illinois.gov/ustsearch/Ownership.aspx?ID=1028775">http://webapps.sfm.illinois.gov/ustsearch/Ownership.aspx?ID=1028775</a>		

**Owner Details**

Owner Name:	Cream City Scale Co Inc	Type Financial Resp:	
Owner Status:	Current Owner	Fin Resp Rpt Due:	
Purchase Date:			
Owner Address:	N92W15600 Megal Dr Menomonee Falls, WI 53051		

**Facility Details**

MFD Forms Status:		Green Tag Decal:	
MFD Permit Issue Dt:		Green Tag Issue Date:	
MFD Permit Exp Dt:		Green Tag Exp Date:	
Property Parcel:		Motor Fuel Type:	
Pending Nov:	No		
Permit History Link:			

<a href="#">80</a>	1 of 1	SE	1.42 / 7,521.80	766.04 / 32	UNKNOWN 7700 FOREST HILLS RD LOVES PARK IL	SPILLS
--------------------	--------	----	-----------------	-------------	--	--------

Incident No:	961749	County:	WINNEBAGO
Date/Time Occurred:		Latitude:	
Media Release:		Longitude:	
Facility Manager:			
Fac Manager Phone:			
Responsible Party Street:			
Area Involved:	HIGHWAY		
Milepost:			
Section:			
Township:			
Range:			

**Hazardous Materials Incident Report**

Incident Report Dt:	9/21/1996 1:42:00 AM	County:	WINNEBAGO
Data Input Status:	CLOSED	Entered by:	
LUST?:		Date Entered:	
Hazmat Incident Type:	SPILL		
Caller:	DENNY LOLLI		
Caller Represents:	WINNEBAGO COUNTY ESDA		
Street Address:	7700 FOREST HILLS RD		



Map Key	Number of Records	Direction	Distance (mi/ft)	Elev/Diff (ft)	Site	DB
---------	-------------------	-----------	------------------	----------------	------	----

**City:** LOVES PARK  
**URL:** https://public.iema.state.il.us/FOIAHazmatSearch/HazmatDetails.aspx?RptNum=961749  
**Narrative:**

**Follow Up Information:**

**Materials Involved**

**Name:** VINYL ACRILIC LATEX SEALER  
**Type:** UNKNOWN  
**CHRIS CODE:**  
**CAS No:**  
**UN/NA No:**  
**Container Type:** 6/5 GALLON PAILS  
**Container Size:** 6/5 GALLON PAILS  
**Amount Released:** 20 GALLONS  
**Rate of Release Min:**  
**Duration of Release:**  
**Cause of Release:** UNSECURED LOAD  
**Est Spill Extent:**  
**Spill Extent Units:**  
**Date/Time Inc Occur:**  
**Unknown Occurr:**  
**Date/Time Discov:** 09/20/96 2230  
**Unknown Discovered:**  
**Where Taken:** -0-  
**On Scene Contact:**  
**No of People Evacuat:** -0-  
**A 302(a) Extremely Haz Sub?:**  
**A RCRA Hazardous Waste?:**  
**A RCRA Regulated Facility?:**  
**Public Health Risks:** -0-  
**State Agency Assistance:**  
**Containment/Cleanup Plans:**

<a href="#">81</a>	1 of 3	S	1.43 / 7,562.14	734.97 / 1	Illinois Bell Telephone 7120 Clinton Loves Park IL 61111	LUST
--------------------	--------	---	--------------------	---------------	--	------

<b>Incident No:</b>	892333	<b>LPC No:</b>	2010155026
<b>Incidents ID:</b>	7176	<b>IEMA Date:</b>	11/15/1989
<b>NFR Date:</b>	02/09/2004	<b>Regulation:</b>	P.A.
<b>Gasoline:</b>	True	<b>C 20 Day Report Date:</b>	12/09/2002
<b>Unleaded:</b>	False	<b>C 45 Day Report Date:</b>	12/09/2002
<b>Diesel:</b>	False	<b>NFR Recorded Date:</b>	02/19/2004
<b>Fuel Oil:</b>	False	<b>Pre 74 Date:</b>	
<b>Jet Fuel:</b>	False	<b>Proj Manager Phone:</b>	(217) 524-4647
<b>Used Oil:</b>	False	<b>Proj Mngr First Nm:</b>	Melinda
<b>Non Petroleum Prod:</b>	False	<b>Proj Mngr Last Nm:</b>	Weller
<b>Other Petroleum:</b>	False	<b>Proj Manager Email:</b>	Melinda.Weller@illinois.gov
<b>Non LUST Date:</b>		<b>Site County:</b>	Winnebago
<b>Non LUST Letter Dt:</b>			
<b>Heating Oil Letter Date:</b>			
<b>Free Product Discovery Date:</b>			
<b>Primary Resp Party Name:</b>	Ameritech Corporation		
<b>Primary Resp Party Address:</b>	36 South Fairview, 4th Floor		
<b>Primary Resp Party City:</b>	Park Ridge		
<b>Primary Resp Party State:</b>	IL		
<b>Primary Resp Party ZIP:</b>	60068		
<b>Primary Resp Party Phone:</b>			
<b>Primary Resp Party Contact:</b>	Joe Haug		

<a href="#">81</a>	2 of 3	S	1.43 / 7,562.14	734.97 / 1	ILLINOIS BELL 7120 Clinton	SPILLS
--------------------	--------	---	--------------------	---------------	-------------------------------	--------

Map Key	Number of Records	Direction	Distance (mi/ft)	Elev/Diff (ft)	Site	DB
---------	-------------------	-----------	------------------	----------------	------	----

LOVES PARK IL

**Incident No:** 892333  
**Date/Time Occurred:**  
**Media Release:**  
**Facility Manager:**  
**Fac Manager Phone:**  
**Responsible Party Street:** 212 W.WASHINGTON HQ8G CHICAGO,IL. 60606  
**Area Involved:**  
**Milepost:**  
**Section:**  
**Township:**  
**Range:**

**County:** WINNEBAGO  
**Latitude:**  
**Longitude:**

**Hazardous Materials Incident Report**

**Incident Report Dt:** 11/15/1989 8:55:00 AM  
**Data Input Status:** CLOSED  
**LUST?:**  
**Hazmat Incident Type:** LEAK  
**Caller:** GERRY VOLL  
**Caller Represents:** ILLINOIS BELL  
**Street Address:** 7120 Clinton  
**City:** LOVES PARK  
**URL:** https://public.iema.state.il.us/FOIAHazmatSearch/HazmatDetails.aspx?RptNum=892333  
**Narrative:**

**County:** WINNEBAGO  
**Entered by:**  
**Date Entered:**

**Follow Up Information:**

**Materials Involved**

**Name:** GASOLINE  
**Type:** UNKNOWN  
**CHRIS CODE:**  
**CAS No:**  
**UN/NA No:**  
**Container Type:** UNDERGROUND TANK  
**Container Size:** UNDERGROUND TANK  
**Amount Released:** UNKNOWN  
**Rate of Release Min:**  
**Duration of Release:**  
**Cause of Release:** SUSPECT OVERFILLS  
**Est Spill Extent:**  
**Spill Extent Units:**  
**Date/Time Inc Occur:**  
**Unknown Occur:**  
**Date/Time Discov:** 11/14/1989  
**Unknown Discovered:**  
**Where Taken:** NONE  
**On Scene Contact:**  
**No of People Evacuat:** NONE  
**A 302(a) Extremely Haz Sub?:**  
**A RCRA Hazardous Waste?:**  
**A RCRA Regulated Facility?:**  
**Public Health Risks:**  
**State Agency Assistance:**  
**Containment/Cleanup Plans:** WARZYNE ENG.&PETER HARTMN

**Agency or Persons Notified**

**Agency:** STATE FIRE MARSHAL  
**Date/Time:**  
**Name of Person:**  
**Notification Action:** Contacted

Map Key	Number of Records	Direction	Distance (mi/ft)	Elev/Diff (ft)	Site	DB
---------	-------------------	-----------	------------------	----------------	------	----

<a href="#">81</a>	3 of 3	S	1.43 / 7,562.14	734.97 / 1	Il Bell Telephone Co 7120 Clinton Loves Park, IL 61111 IL	UST
--------------------	--------	---	--------------------	---------------	---	-----

<b>Facility No:</b>	1007886	<b>Facility Type:</b>	Industrial / Manufacturing
<b>Facility Status:</b>	Closed	<b>Owner Type:</b>	Private
<b>Fac Details Status:</b>	Closed	<b>Owner Status:</b>	Current Owner
<b>Fac Type Fac Details:</b>	Industrial / Manufacturing	<b>County:</b>	Winnebago
<b>Owner Name:</b>	Ameritech d/b/a AT&T		
<b>Facility URL:</b>	http://webapps.sfm.illinois.gov/ustsearch/Facility.aspx?ID=1007886		

**Tank Information**

<b>Tank No:</b>	1	<b>Capacity:</b>	4000
<b>UI No:</b>		<b>Petroleum Use:</b>	
<b>Status:</b>	Removed	<b>Product:</b>	Gasoline
<b>Removed Date:</b>	11/13/1989	<b>CERCLA Substance:</b>	
<b>Install Date:</b>	1/1/1979	<b>Current Age:</b>	10
<b>Abandoned Date:</b>		<b>Abandoned Material:</b>	
<b>Last Used Date:</b>		<b>Product Date:</b>	
<b>Red Tag Issue Date:</b>		<b>Fee Due:</b>	\$0.00
<b>CAS Code:</b>		<b>Regulated Status:</b>	Federal
<b>OSFM First Noti Dt:</b>	4/2/1986		

**Tank Information**

<b>Tank No:</b>	3	<b>Capacity:</b>	10000
<b>UI No:</b>		<b>Petroleum Use:</b>	
<b>Status:</b>	Removed	<b>Product:</b>	Gasoline
<b>Removed Date:</b>	6/9/1997	<b>CERCLA Substance:</b>	
<b>Install Date:</b>	4/1/1990	<b>Current Age:</b>	7
<b>Abandoned Date:</b>		<b>Abandoned Material:</b>	
<b>Last Used Date:</b>	6/6/1997	<b>Product Date:</b>	
<b>Red Tag Issue Date:</b>		<b>Fee Due:</b>	\$0.00
<b>CAS Code:</b>		<b>Regulated Status:</b>	Federal
<b>OSFM First Noti Dt:</b>	12/7/1990		

**Tank Information**

<b>Tank No:</b>	2	<b>Capacity:</b>	300
<b>UI No:</b>		<b>Petroleum Use:</b>	
<b>Status:</b>	Removed	<b>Product:</b>	Used Oil
<b>Removed Date:</b>	8/17/1989	<b>CERCLA Substance:</b>	
<b>Install Date:</b>	1/1/1975	<b>Current Age:</b>	14
<b>Abandoned Date:</b>		<b>Abandoned Material:</b>	
<b>Last Used Date:</b>		<b>Product Date:</b>	
<b>Red Tag Issue Date:</b>		<b>Fee Due:</b>	\$0.00
<b>CAS Code:</b>		<b>Regulated Status:</b>	Federal
<b>OSFM First Noti Dt:</b>	4/2/1986		

**Owner Summary**

<b>Owner No:</b>	U0016975	<b>Owner Status:</b>	Former Owner
<b>Owner Name:</b>	Ameritech	<b>Purchase Date:</b>	4/1/1990
<b>Ownership History:</b>	http://webapps.sfm.illinois.gov/ustsearch/Ownership.aspx?ID=1007886		

**Owner Summary**

<b>Owner No:</b>	U0007227	<b>Owner Status:</b>	Current Owner
<b>Owner Name:</b>	Ameritech d/b/a AT&T	<b>Purchase Date:</b>	
<b>Ownership History:</b>	http://webapps.sfm.illinois.gov/ustsearch/Ownership.aspx?ID=1007886		

Map Key	Number of Records	Direction	Distance (mi/ft)	Elev/Diff (ft)	Site	DB
---------	-------------------	-----------	------------------	----------------	------	----

**Owner Details**

**Owner Name:** Ameritech d/b/a AT&T  
**Owner Status:** Current Owner  
**Purchase Date:**  
**Owner Address:** 308 South Akard, Room 1701 Dallas, TX 75202  
**Type Financial Resp:**  
**Fin Resp Rpt Due:**

**LUST Fund Eligibility**

**IEMA No:** 89-2333  
**Status:** Eligible  
**Deductible:** \$10,000  
**Letter:**  
**IEMA Link:**  
**OSFM Received Dt:** 11/14/2002  
**OSFM Response Dt:** 12/26/2002

**Facility Details**

**MFD Forms Status:**  
**MFD Permit Issue Dt:**  
**MFD Permit Exp Dt:**  
**Property Parcel:**  
**Pending Nov:** No  
**Permit History Link:**  
**Green Tag Decal:**  
**Green Tag Issue Date:**  
**Green Tag Exp Date:**  
**Motor Fuel Type:**

<a href="#">82</a>	1 of 1	SSE	1.43 / 7,567.18	750.95 / 17	Taylor Donna 2104 Charmar Dr Loves Park, IL 61111 IL	UST
--------------------	--------	-----	-----------------	-------------	---	-----

**Facility No:** 1028888  
**Facility Status:** Exempt  
**Fac Details Status:** Exempt  
**Fac Type Fac Details:** None  
**Owner Name:** Taylor Donna  
**Facility URL:** <http://webapps.sfm.illinois.gov/ustsearch/Facility.aspx?ID=1028888>  
**Facility Type:** None  
**Owner Type:**  
**Owner Status:** Current Owner  
**County:** Winnebago

**Tank Information**

**Tank No:** 1  
**UI No:**  
**Status:** Removed  
**Removed Date:** 10/17/1990  
**Install Date:**  
**Abandoned Date:**  
**Last Used Date:** 1/1/1972  
**Red Tag Issue Date:**  
**CAS Code:**  
**OSFM First Noti Dt:** 10/29/1990  
**Capacity:** 1000  
**Petroleum Use:**  
**Product:**  
**CERCLA Substance:**  
**Current Age:** 43  
**Abandoned Material:**  
**Product Date:**  
**Fee Due:**  
**Regulated Status:** Exempt

**Owner Summary**

**Owner No:** U0014855  
**Owner Name:** Taylor Donna  
**Ownership History:** <http://webapps.sfm.illinois.gov/ustsearch/Ownership.aspx?ID=1028888>  
**Owner Status:** Current Owner  
**Purchase Date:**

**Owner Details**

**Owner Name:** Taylor Donna  
**Owner Status:** Current Owner  
**Purchase Date:**  
**Type Financial Resp:**  
**Fin Resp Rpt Due:**

Map Key	Number of Records	Direction	Distance (mi/ft)	Elev/Diff (ft)	Site	DB
---------	-------------------	-----------	------------------	----------------	------	----

Owner Address: 205 Grand Blvd Loves Park, IL 61111

**Facility Details**

MFD Forms Status:		Green Tag Decal:
MFD Permit Issue Dt:		Green Tag Issue Date:
MFD Permit Exp Dt:		Green Tag Exp Date:
Property Parcel:		Motor Fuel Type:
Pending Nov:	No	
Permit History Link:		

<a href="#">83</a>	1 of 2	SSE	1.44 / 7,576.92	751.22 / 17	North American Fabrication Company 2120 Charmar Dr. Loves Park IL	SPILLS
--------------------	--------	-----	-----------------	-------------	---	--------

Incident No:	H-2008-1150	County:	Winnebago
Date/Time Occurred:		Latitude:	
Media Release:		Longitude:	
Facility Manager:			
Fac Manager Phone:			
Responsible Party Street:	2120 Charmar Dr. Loves Park, IL 61111		
Area Involved:	Fixed Facility		
Milepost:			
Section:			
Township:			
Range:			

**Hazardous Materials Incident Report**

Incident Report Dt:	7/30/2008 9:32:00 AM	County:	Winnebago
Data Input Status:	Closed	Entered by:	Jeffers, Lisa/Comm Center/IEMA
LUST?:		Date Entered:	
Hazmat Incident Type:	Leak or Spill		
Caller:	Matt Warneke		
Caller Represents:	Trans Environmental		
Street Address:	2120 Charmar Dr.		
City:	Loves Park		
URL:	https://public.iema.state.il.us/FOIAHazmatSearch/HazmatDetails.aspx?RptNum=H-2008-1150		
Narrative:			

7/30/2008 9:36 LMJ- Emailed to lepa, Nrtp, Osm and region 2Reference LMJ with H 2008-1148 \*\*Note: Many records provided by the department have a truncated [Narrative] field.

**Follow Up Information:**

**Weather Information**

Temp:	n/a
Wind:	n/a

**Materials Involved**

Name:	Machine Oil
Type:	Liquid
CHRIS CODE:	no
CAS No:	no
UN/NA No:	no
Container Type:	Drum
Container Size:	2- 55 Gallons
Amount Released:	Estimated at 100 Gallons
Rate of Release Min:	Unknown
Duration of Release:	

Map Key	Number of Records	Direction	Distance (mi/ft)	Elev/Diff (ft)	Site	DB
<b>Cause of Release:</b>		Fire				
<b>Est Spill Extent:</b>		Unknown				
<b>Spill Extent Units:</b>						
<b>Date/Time Inc Occur:</b>						
<b>Unknown Occurr:</b>						
<b>Date/Time Discov:</b>						
<b>Unknown Discovered:</b>						
<b>Where Taken:</b>		none				
<b>On Scene Contact:</b>		Al Huber				
<b>No of People Evacuat:</b>						
<b>A 302(a) Extremely Haz Sub?:</b>		No				
<b>A RCRA Hazardous Waste?:</b>		No				
<b>A RCRA Regulated Facility?:</b>		Unknown				
<b>Public Health Risks:</b>		Unknown				
<b>State Agency Assistance:</b>		None				
<b>Containment/Cleanup Plans:</b>		Hired a contractor/ Caller is contractor				

**Emergency Units Contacted**

**Contacted ESDA?:**  
**ESDA on Scene?:**  
**Spec ESDA Agency:**  
**Contacted Fire Dep?:**  
**Fire Dep on Scene?:** TRUE  
**Name of Fire Dep:** 8-10 Fire Dept involved  
**Police Dep Contact?:**  
**Police Dep on Scene:** TRUE  
**Name of Police Dep:** Loves Park P.D.  
**Sheriff Police Dep?:**  
**Sheriff Dep on Scene:**  
**Name of Sheriff Dep:**  
**Other Agency ?:**  
**Agency on Scene?:** TRUE  
**Name of Agency:** lepa

**Agency or Persons Notified**

**Agency:**  
**Date/Time:** Jan 28 2010 8:33AM  
**Name of Person:** Al Huber  
**Notification Action:** Contacted

<a href="#">83</a>	2 of 2	SSE	1.44 / 7,576.92	751.22 / 17	North American Fabrication 2021 Charmer Loves Park IL	SPILLS
--------------------	--------	-----	--------------------	----------------	---	--------

**Incident No:** H-2008-1148  
**Date/Time Occurred:**  
**Media Release:**  
**Facility Manager:**  
**Fac Manager Phone:**  
**Responsible Party Street:** 2021 Charmer, Love's Park IL 61111  
**Area Involved:** Fixed Facility  
**Milepost:**  
**Section:**  
**Township:**  
**Range:**

**County:** Winnebago  
**Latitude:**  
**Longitude:**

**Hazardous Materials Incident Report**

**Incident Report Dt:** 7/29/2008 4:36:00 PM  
**Data Input Status:** Closed  
**LUST?:**  
**Hazmat Incident Type:** Fire, Leak or Spill  
**Caller:** Melissa Kotrba

**County:** Winnebago  
**Entered by:** Kattner, Paul/Comm Center/IEMA  
**Date Entered:**

<b>Map Key</b>	<b>Number of Records</b>	<b>Direction</b>	<b>Distance (mi/ft)</b>	<b>Elev/Diff (ft)</b>	<b>Site</b>	<b>DB</b>
----------------	--------------------------	------------------	-------------------------	-----------------------	-------------	-----------

**Caller Represents:** Winnebago County CERT Tea  
**Street Address:** 2021 Charmar  
**City:** Loves Park  
**URL:** https://public.iema.state.il.us/FOIAHazmatSearch/HazmatDetails.aspx?RptNum=H-2008-1148  
**Narrative:**

See report # IL 2008 0988 and IL 2008 098707/29/2008 16:50 (PBK) Advised IEPA D/O Smith 07/29/2008 17:00 (PBK) E-mailed report to IEPA, OSFM, NRTP, & IEMA Region #207/29/2008 18:07 (PBK) IEMA D/O Smith called and was patched through to Gerald Stiles/Winnebago 07/29/2008 18:33 (PBK) IEPA D/O Smith called and asked what the name of the company was. 07/29/2008 20:39 (PBK) IEPA D/O Smith called and advised that Don Klopke has responded to the scene and is monitoring the runoff situation.

**Follow Up Information:**

**Weather Information**

**Temp:** 87 degrees  
**Wind:** S 14 MPH

**Materials Involved**

**Name:** Runoff from fire fighting.....believed to contain petroleum products  
**Type:** Liquid  
**CHRIS CODE:** Unk  
**CAS No:** Unk  
**UN/NA No:** Unknown  
**Container Type:** Unknown  
**Container Size:** Unknown  
**Amount Released:** Unknown  
**Rate of Release Min:**  
**Duration of Release:**  
**Cause of Release:** Runoff from fighting a fire  
**Est Spill Extent:** Unknown  
**Spill Extent Units:**  
**Date/Time Inc Occur:**  
**Unknown Occurr:** TRUE  
**Date/Time Discov:** 7/29/2008 16:15  
**Unknown Discovered:**  
**Where Taken:** N/A  
**On Scene Contact:** Gerald Stiles  
**No of People Evacuat:**  
**A 302(a) Extremely Haz Sub?:** Unknown  
**A RCRA Hazardous Waste?:** Unknown  
**A RCRA Regulated Facility?:** Unknown  
**Public Health Risks:** Unknown by caller  
**State Agency Assistance:** None  
**Containment/Cleanup Plans:** Under developed

**Emergency Units Contacted**

**Contacted ESDA?:**  
**ESDA on Scene?:**  
**Spec ESDA Agency:**  
**Contacted Fire Dep?:** TRUE  
**Fire Dep on Scene?:** TRUE  
**Name of Fire Dep:** Loves Park Fire  
**Police Dep Contact?:**  
**Police Dep on Scene:**  
**Name of Police Dep:**  
**Sheriff Police Dep?:**  
**Sheriff Dep on Scene:**  
**Name of Sheriff Dep:**  
**Other Agency ?:** TRUE  
**Agency on Scene?:** TRUE  
**Name of Agency:** Winnebago County CERT

Map Key	Number of Records	Direction	Distance (mi/ft)	Elev/Diff (ft)	Site	DB
---------	-------------------	-----------	------------------	----------------	------	----

**Agency or Persons Notified**

Agency:  
 Date/Time: Jan 28 2010 8:33AM  
 Name of Person: Unknown  
 Notification Action: Contacted

<a href="#">84</a>	1 of 2	S	1.44 / 7,599.18	734.84 / 1	Total Technology 7130 Clinton Ave. Loves Park IL 61131	LUST
--------------------	--------	---	--------------------	---------------	--	------

<b>Incident No:</b>	942044	<b>LPC No:</b>	2010155010
<b>Incidents ID:</b>	17309	<b>IEMA Date:</b>	09/08/1994
<b>NFR Date:</b>	06/07/1995	<b>Regulation:</b>	732
<b>Gasoline:</b>	False	<b>C 20 Day Report Date:</b>	12/15/1994
<b>Unleaded:</b>	False	<b>C 45 Day Report Date:</b>	12/15/1994
<b>Diesel:</b>	False	<b>NFR Recorded Date:</b>	
<b>Fuel Oil:</b>	False	<b>Pre 74 Date:</b>	
<b>Jet Fuel:</b>	False	<b>Proj Manager Phone:</b>	
<b>Used Oil:</b>	False	<b>Proj Mngr First Nm:</b>	
<b>Non Petroleum Prod:</b>	False	<b>Proj Mngr Last Nm:</b>	Lockart
<b>Other Petroleum:</b>	True	<b>Proj Manager Email:</b>	
<b>Non LUST Date:</b>		<b>Site County:</b>	Winnebago
<b>Non LUST Letter Dt:</b>			
<b>Heating Oil Letter Date:</b>			
<b>Free Product Discovery Date:</b>			
<b>Primary Resp Party Name:</b>	John Wheeler		
<b>Primary Resp Party Address:</b>	3 1st National Plaza, Suite 2300		
<b>Primary Resp Party City:</b>	Chicago		
<b>Primary Resp Party State:</b>	IL		
<b>Primary Resp Party ZIP:</b>	60602		
<b>Primary Resp Party Phone:</b>			
<b>Primary Resp Party Contact:</b>			

<a href="#">84</a>	2 of 2	S	1.44 / 7,599.18	734.84 / 1	JOHN WHEELER 7130 CLINTON AVE LOVES PARK IL	SPILLS
--------------------	--------	---	--------------------	---------------	---	--------

<b>Incident No:</b>	942044	<b>County:</b>	WINNEBAGO
<b>Date/Time Occurred:</b>		<b>Latitude:</b>	
<b>Media Release:</b>		<b>Longitude:</b>	
<b>Facility Manager:</b>			
<b>Fac Manager Phone:</b>			
<b>Responsible Party Street:</b>	#3 FIRST NATIONAL PLAZA, SUITE 2300, CHICAGO IL 60602		
<b>Area Involved:</b>	FIXED FACILITY		
<b>Milepost:</b>			
<b>Section:</b>			
<b>Township:</b>			
<b>Range:</b>			

**Hazardous Materials Incident Report**

<b>Incident Report Dt:</b>	9/8/1994 3:01:00 PM	<b>County:</b>	WINNEBAGO
<b>Data Input Status:</b>	CLOSED	<b>Entered by:</b>	
<b>LUST?:</b>		<b>Date Entered:</b>	
<b>Hazmat Incident Type:</b>	LEAK		
<b>Caller:</b>	JOHN POLICH		
<b>Caller Represents:</b>	GABRIEL LABORATORIES LTD		
<b>Street Address:</b>	7130 CLINTON AVE		
<b>City:</b>	LOVES PARK		
<b>URL:</b>	https://public.iema.state.il.us/FOIAHazmatSearch/HazmatDetails.aspx?RptNum=942044		
<b>Narrative:</b>			

**Follow Up Information:**



Map Key	Number of Records	Direction	Distance (mi/ft)	Elev/Diff (ft)	Site	DB
---------	-------------------	-----------	------------------	----------------	------	----

**Materials Involved**

**Name:** PETROLEUM PRODUCTS  
**Type:** UNKNOWN  
**CHRIS CODE:**  
**CAS No:**  
**UN/NA No:**  
**Container Type:** UNDERGROUND TANK  
**Container Size:** UNDERGROUND TANK  
**Amount Released:** UNKNOWN  
**Rate of Release Min:**  
**Duration of Release:**  
**Cause of Release:** CORROSION/OVERFILLING  
**Est Spill Extent:**  
**Spill Extent Units:**  
**Date/Time Inc Occur:**  
**Unknown Occurr:**  
**Date/Time Discov:** 09/08/94 0900  
**Unknown Discovered:**  
**Where Taken:**  
**On Scene Contact:**  
**No of People Evacuat:**  
**A 302(a) Extremely Haz Sub?:**  
**A RCRA Hazardous Waste?:**  
**A RCRA Regulated Facility?:**  
**Public Health Risks:**  
**State Agency Assistance:**  
**Containment/Cleanup Plans:**

<a href="#">85</a>	1 of 1	SSE	1.44 / 7,618.36	755.19 / 21	Rockford Precast Corp 7407 - 7409 Edward Dr Loves Park, IL 61111 IL	UST
--------------------	--------	-----	--------------------	----------------	--	-----

<b>Facility No:</b>	1029336	<b>Facility Type:</b>	None
<b>Facility Status:</b>	Exempt	<b>Owner Type:</b>	
<b>Fac Details Status:</b>	Exempt	<b>Owner Status:</b>	Current Owner / Operator
<b>Fac Type Fac Details:</b>	None	<b>County:</b>	Winnebago
<b>Owner Name:</b>	Rockford Precast Corp		
<b>Facility URL:</b>	http://webapps.sfm.illinois.gov/ustsearch/Facility.aspx?ID=1029336		

**Tank Information**

<b>Tank No:</b>	1	<b>Capacity:</b>	1000
<b>UI No:</b>		<b>Petroleum Use:</b>	
<b>Status:</b>	Pre 1974	<b>Product:</b>	Gasoline
<b>Removed Date:</b>		<b>CERCLA Substance:</b>	
<b>Install Date:</b>		<b>Current Age:</b>	
<b>Abandoned Date:</b>		<b>Abandoned Material:</b>	
<b>Last Used Date:</b>	1/1/1968	<b>Product Date:</b>	
<b>Red Tag Issue Date:</b>		<b>Fee Due:</b>	
<b>CAS Code:</b>		<b>Regulated Status:</b>	Exempt
<b>OSFM First Noti Dt:</b>	8/27/1990		

**Owner Summary**

<b>Owner No:</b>	U0018618	<b>Owner Status:</b>	Current Owner / Operator
<b>Owner Name:</b>	Rockford Precast Corp	<b>Purchase Date:</b>	
<b>Ownership History:</b>	http://webapps.sfm.illinois.gov/ustsearch/Ownership.aspx?ID=1029336		

**Owner Details**

Map Key	Number of Records	Direction	Distance (mi/ft)	Elev/Diff (ft)	Site	DB
---------	-------------------	-----------	------------------	----------------	------	----

**Owner Name:** Rockford Precast Corp  
**Owner Status:** Current Owner / Operator  
**Purchase Date:**  
**Owner Address:** 740709 Edward Dr Loves Park, IL 61111  
**Type Financial Resp:**  
**Fin Resp Rpt Due:**

**Facility Details**

**MFD Forms Status:**  
**MFD Permit Issue Dt:**  
**MFD Permit Exp Dt:**  
**Property Parcel:**  
**Pending Nov:** No  
**Permit History Link:**  
**Green Tag Decal:**  
**Green Tag Issue Date:**  
**Green Tag Exp Date:**  
**Motor Fuel Type:**

<a href="#">86</a>	1 of 1	S	1.45 / 7,668.67	734.78 / 1	AT&T 7120 Clinton Rd Loves Park IL 61111	LUST DOCUMENT
--------------------	--------	---	-----------------	------------	--	---------------

**Site ID:** 170000294848  
**System ID:** 2010155026  
**Program ID:** 2010155026  
**Interest Type:** LUST  
**Media Code:** LAND  
**Category:** Leaking UST Technical  
**Document Indicator:** 1  
**Document Count:** 22  
**Total Pages:** 392  
**Revision Date Time:** 03/12/2009  
**Collection Date:** 01/01/2001  
**Name (Doc Search):** AT&T - 170000294848  
**Addr (Doc Search):** 7120 Clinton Rd  
**Name (Geo Search):** AT&T  
**Addr (Geo Search):** 7120 Clinton Rd  
**Category Url:** https://docuware67.illinois.gov/DocuWare/PlatformRO/WebClient/3/Integration?lc=VXNlcj1kd3B1YmxpY1xuUHdkPU4xbWRhJHRyYXRvcIBANTU1&p=RLV&rl=ce728c9a-11c1-4ddf-9003-314169ab1943&tw=Results&q=W0IFUEFJRF09IjE3MDAwMDI5NDg0OC1gQU5EIFtDQVRFR09SWV09IjlxQSI1  
**Data Source:** IEPA Document Explorer - Facility/Site Search; IEPA Document Explorer - Geographic Search  
**Note:** Documents related to facilities in Illinois can be searched on the Illinois Environmental Protection Agency (IEPA) Document Explorer: https://external.epa.illinois.gov/DocumentExplorer

<a href="#">87</a>	1 of 1	N	1.45 / 7,674.31	738.50 / 4	Rock River Disposal 10340 Product Drive Machesney Park IL	SPILLS
--------------------	--------	---	-----------------	------------	---	--------

**Incident No:** H-2011-0321  
**Date/Time Occurred:**  
**Media Release:**  
**Facility Manager:**  
**Fac Manager Phone:**  
**Responsible Party Street:** 4002 South Main  
**Area Involved:** Fixed Facility  
**Milepost:**  
**Section:**  
**Township:**  
**Range:**  
**County:** Winnebago  
**Latitude:**  
**Longitude:**

**Hazardous Materials Incident Report**

**Incident Report Dt:** 4/11/2011 12:25:00 PM  
**Data Input Status:** Closed  
**LUST?:** No  
**Hazmat Incident Type:** Leak or spill  
**Caller:** Kay Ballinger  
**Caller Represents:** A K D Controls Inc  
**County:** Winnebago  
**Entered by:** Gabriel, Lori (IEMA)  
**Date Entered:**

Map Key	Number of Records	Direction	Distance (mi/ft)	Elev/Diff (ft)	Site	DB
---------	-------------------	-----------	------------------	----------------	------	----

**Street Address:** 10340 Product Drive  
**City:** Machesney Park  
**URL:** https://public.iema.state.il.us/FOIAHazmatSearch/HazmatDetails.aspx?RptNum=H-2011-0321  
**Narrative:**

caller is reporting that the garbage company busted a hydraulic hose and spilled a large amount of fluid on the roadway in front of their business.

**Follow Up Information:**

Weather Information

**Temp:** unk  
**Wind:** unk

Materials Involved

**Name:** hydraulic fluid  
**Type:** Liquid  
**CHRIS CODE:** unk  
**CAS No:** unk  
**UN/NA No:** unk  
**Container Type:** garbage truck  
**Container Size:** unk  
**Amount Released:** unk  
**Rate of Release Min:** unk  
**Duration of Release:**  
**Cause of Release:** busted hose  
**Est Spill Extent:** unk  
**Spill Extent Units:**  
**Date/Time Inc Occur:**  
**Unknown Occurr:** Yes  
**Date/Time Discov:** 2011-04-06 14:30  
**Unknown Discovered:**  
**Where Taken:**  
**On Scene Contact:** none  
**No of People Evacuat:** 0  
**A 302(a) Extremely Haz Sub?:** Unknown  
**A RCRA Hazardous Waste?:**  
**A RCRA Regulated Facility?:** Unknown  
**Public Health Risks:** unk  
**State Agency Assistance:** unk  
**Containment/Cleanup Plans:** The disposal company applied the absorbant material to the spill and left.

Agency or Persons Notified

**Agency:** IEPA, NRTP and Reg 2  
**Date/Time:** 2011-04-11 12:25  
**Name of Person:**  
**Notification Action:** Report Sent

<a href="#">88</a>	1 of 1	W	1.46 / 7,712.22	719.09 / -15	WOLAHAN LUMBER CO. 9939 SHORE DR. MACHESNEY PARK IL	SPILLS
--------------------	--------	---	--------------------	-----------------	---	--------

**Incident No:** 971051  
**Date/Time Occurred:**  
**Media Release:**  
**Facility Manager:**  
**Fac Manager Phone:**  
**Responsible Party Street:**  
**Area Involved:** OTHER:DRIVEWAY/CURBING ALONG STREET  
**Milepost:**  
**Section:**  
**Township:**

**County:** WINNEBAGO  
**Latitude:**  
**Longitude:**

Map Key	Number of Records	Direction	Distance (mi/ft)	Elev/Diff (ft)	Site	DB
---------	-------------------	-----------	------------------	----------------	------	----

Range:

**Hazardous Materials Incident Report**

**Incident Report Dt:** 6/12/1997 7:10:00 PM **County:** WINNEBAGO  
**Data Input Status:** CLOSED **Entered by:**  
**LUST?:** **Date Entered:**  
**Hazmat Incident Type:** LEAK  
**Caller:** RONALD CANODE  
**Caller Represents:** WINNEBAGO CO. SHERIFF'S  
**Street Address:** 9939 SHORE DR.  
**City:** MACHESNEY PARK  
**URL:** https://public.iema.state.il.us/FOIAHazmatSearch/HazmatDetails.aspx?RptNum=971051  
**Narrative:**

CALLER\_REP[EMERGENCY RESPONSE TEAM \*\*Note: Many records provided by the department have a truncated [Narrative] field.

**Follow Up Information:**

**Materials Involved**

**Name:** HYDROLIC FLUID  
**Type:** UNKNOWN  
**CHRIS CODE:**  
**CAS No:**  
**UN/NA No:**  
**Container Type:** OTHER:CONVEYOR BELT  
**Container Size:** OTHER:CONVEYOR BELT  
**Amount Released:** 100 GAL.  
**Rate of Release Min:**  
**Duration of Release:**  
**Cause of Release:** LEAK IN HOSE LINE  
**Est Spill Extent:**  
**Spill Extent Units:**  
**Date/Time Inc Occur:**  
**Unknown Occurr:**  
**Date/Time Discov:** 06/12/97 1820  
**Unknown Discovered:**  
**Where Taken:** -0-  
**On Scene Contact:**  
**No of People Evacuat:** -0-  
**A 302(a) Extremely Haz Sub?:**  
**A RCRA Hazardous Waste?:**  
**A RCRA Regulated Facility?:**  
**Public Health Risks:** NO  
**State Agency Assistance:**  
**Containment/Cleanup Plans:**

<a href="#">89</a>	1 of 1	S	1.46 / 7,732.33	735.53 / 1	Il Bell Telephone Co Lessee Oper 7120 Clinton Rd Rockford, IL 6060 IL	UST
--------------------	--------	---	--------------------	---------------	---	-----

**Facility No:** 1033315 **Facility Type:** None  
**Facility Status:** Closed **Owner Type:**  
**Fac Details Status:** Closed **Owner Status:** Current Owner  
**Fac Type Fac Details:** None **County:** Winnebago  
**Owner Name:** Ameritech d/b/a AT&T  
**Facility URL:** http://webapps.sfm.illinois.gov/ustsearch/Facility.aspx?ID=1033315

**Tank Information**

**Tank No:** 1 **Capacity:** 275  
**UI No:** **Petroleum Use:**  
**Status:** Removed **Product:**

Map Key	Number of Records	Direction	Distance (mi/ft)	Elev/Diff (ft)	Site	DB
---------	-------------------	-----------	------------------	----------------	------	----

<b>Removed Date:</b>	8/17/1989				<b>CERCLA Substance:</b>	
<b>Install Date:</b>					<b>Current Age:</b>	
<b>Abandoned Date:</b>					<b>Abandoned Material:</b>	
<b>Last Used Date:</b>					<b>Product Date:</b>	
<b>Red Tag Issue Date:</b>					<b>Fee Due:</b>	
<b>CAS Code:</b>					<b>Regulated Status:</b>	Federal
<b>OSFM First Noti Dt:</b>	1/1/1902					

**Owner Summary**

<b>Owner No:</b>	U0007227	<b>Owner Status:</b>	Current Owner
<b>Owner Name:</b>	Ameritech d/b/a AT&T	<b>Purchase Date:</b>	
<b>Ownership History:</b>	http://webapps.sfm.illinois.gov/ustsearch/Ownership.aspx?ID=1033315		

**Owner Details**

<b>Owner Name:</b>	Ameritech d/b/a AT&T	<b>Type Financial Resp:</b>	
<b>Owner Status:</b>	Current Owner	<b>Fin Resp Rpt Due:</b>	
<b>Purchase Date:</b>			
<b>Owner Address:</b>	308 South Akard, Room 1701 Dallas, TX 75202		

**Owner Summary**

<b>Owner No:</b>	U0016975	<b>Owner Status:</b>	Former Owner
<b>Owner Name:</b>	Ameritech	<b>Purchase Date:</b>	
<b>Ownership History:</b>	http://webapps.sfm.illinois.gov/ustsearch/Ownership.aspx?ID=1033315		

**Facility Details**

<b>MFD Forms Status:</b>		<b>Green Tag Decal:</b>	
<b>MFD Permit Issue Dt:</b>		<b>Green Tag Issue Date:</b>	
<b>MFD Permit Exp Dt:</b>		<b>Green Tag Exp Date:</b>	
<b>Property Parcel:</b>		<b>Motor Fuel Type:</b>	
<b>Pending Nov:</b>	No		
<b>Permit History Link:</b>			

<a href="#">90</a>	1 of 1	N	1.47 / 7,757.07	745.49 / 11	Coca-Cola Bottling Co-Rockford 10400 N 2Nd St Rockford, IL 61111 IL	UST
--------------------	--------	---	-----------------	-------------	---	-----

<b>Facility No:</b>	1006399	<b>Facility Type:</b>	None
<b>Facility Status:</b>	Closed	<b>Owner Type:</b>	
<b>Fac Details Status:</b>	Closed	<b>Owner Status:</b>	Current Owner
<b>Fac Type Fac Details:</b>	None	<b>County:</b>	Winnebago
<b>Owner Name:</b>	Coca Cola Enterprises		
<b>Facility URL:</b>	http://webapps.sfm.illinois.gov/ustsearch/Facility.aspx?ID=1006399		

**Tank Information**

<b>Tank No:</b>	1	<b>Capacity:</b>	10000
<b>UI No:</b>		<b>Petroleum Use:</b>	
<b>Status:</b>	Removed	<b>Product:</b>	Diesel Fuel
<b>Removed Date:</b>	8/1/1989	<b>CERCLA Substance:</b>	
<b>Install Date:</b>		<b>Current Age:</b>	22
<b>Abandoned Date:</b>		<b>Abandoned Material:</b>	
<b>Last Used Date:</b>		<b>Product Date:</b>	
<b>Red Tag Issue Date:</b>		<b>Fee Due:</b>	
<b>CAS Code:</b>		<b>Regulated Status:</b>	Federal
<b>OSFM First Noti Dt:</b>	3/24/1986		

**Tank Information**

Map Key	Number of Records	Direction	Distance (mi/ft)	Elev/Diff (ft)	Site	DB
---------	-------------------	-----------	------------------	----------------	------	----

<b>Tank No:</b>	2				<b>Capacity:</b>	10000
<b>UI No:</b>					<b>Petroleum Use:</b>	
<b>Status:</b>	Removed				<b>Product:</b>	Diesel Fuel
<b>Removed Date:</b>	8/1/1989				<b>CERCLA Substance:</b>	
<b>Install Date:</b>					<b>Current Age:</b>	22
<b>Abandoned Date:</b>					<b>Abandoned Material:</b>	
<b>Last Used Date:</b>					<b>Product Date:</b>	
<b>Red Tag Issue Date:</b>					<b>Fee Due:</b>	
<b>CAS Code:</b>					<b>Regulated Status:</b>	Federal
<b>OSFM First Noti Dt:</b>	3/24/1986					

**Tank Information**

<b>Tank No:</b>	3				<b>Capacity:</b>	10000
<b>UI No:</b>					<b>Petroleum Use:</b>	
<b>Status:</b>	Removed				<b>Product:</b>	Gasoline
<b>Removed Date:</b>	8/1/1989				<b>CERCLA Substance:</b>	
<b>Install Date:</b>					<b>Current Age:</b>	22
<b>Abandoned Date:</b>					<b>Abandoned Material:</b>	
<b>Last Used Date:</b>					<b>Product Date:</b>	
<b>Red Tag Issue Date:</b>					<b>Fee Due:</b>	
<b>CAS Code:</b>					<b>Regulated Status:</b>	Federal
<b>OSFM First Noti Dt:</b>	3/24/1986					

**Owner Summary**

<b>Owner No:</b>	U0018379				<b>Owner Status:</b>	Current Owner
<b>Owner Name:</b>	Coca Cola Enterprises				<b>Purchase Date:</b>	
<b>Ownership History:</b>	http://webapps.sfm.illinois.gov/ustsearch/Ownership.aspx?ID=1006399					

**Owner Details**

<b>Owner Name:</b>	Coca Cola Enterprises				<b>Type Financial Resp:</b>	
<b>Owner Status:</b>	Current Owner				<b>Fin Resp Rpt Due:</b>	
<b>Purchase Date:</b>						
<b>Owner Address:</b>	One Coca Cola Plaza Rm 1017A Atlanta, GA 30313					

**Facility Details**

<b>MFD Forms Status:</b>					<b>Green Tag Decal:</b>	
<b>MFD Permit Issue Dt:</b>					<b>Green Tag Issue Date:</b>	
<b>MFD Permit Exp Dt:</b>					<b>Green Tag Exp Date:</b>	
<b>Property Parcel:</b>					<b>Motor Fuel Type:</b>	
<b>Pending Nov:</b>	No					
<b>Permit History Link:</b>						

<a href="#">91</a>	1 of 1	SSE	1.47 / 7,768.88	751.58 / 18	Jack Bergstrom Concrete Construction 4717 Byron Drive Loves Park, IL 61111 IL	UST
--------------------	--------	-----	-----------------	-------------	--	-----

<b>Facility No:</b>	1026654				<b>Facility Type:</b>	Commercial / Retail
<b>Facility Status:</b>	Closed				<b>Owner Type:</b>	Private
<b>Fac Details Status:</b>	Closed				<b>Owner Status:</b>	Current Owner
<b>Fac Type Fac Details:</b>	Commercial / Retail				<b>County:</b>	Winnebago
<b>Owner Name:</b>	Jack Bergstrom					
<b>Facility URL:</b>	http://webapps.sfm.illinois.gov/ustsearch/Facility.aspx?ID=1026654					

**Tank Information**

Map Key	Number of Records	Direction	Distance (mi/ft)	Elev/Diff (ft)	Site	DB
Tank No:	1				Capacity: 560	
UI No:					Petroleum Use:	
Status:	Removed				Product: Diesel Fuel	
Removed Date:	9/8/1993				CERCLA Substance:	
Install Date:					Current Age: 27	
Abandoned Date:					Abandoned Material:	
Last Used Date:	1/1/1992				Product Date:	
Red Tag Issue Date:					Fee Due:	
CAS Code:					Regulated Status: Federal	
OSFM First Noti Dt:	12/17/1990					

**Owner Summary**

Owner No:	U0001437	Owner Status:	Current Owner
Owner Name:	Bergstrom , Jack	Purchase Date:	1/1/1983
Ownership History:	http://webapps.sfm.illinois.gov/ustsearch/Ownership.aspx?ID=1026654		

**Facility Details**

MFD Forms Status:		Green Tag Decal:	
MFD Permit Issue Dt:		Green Tag Issue Date:	
MFD Permit Exp Dt:		Green Tag Exp Date:	
Property Parcel:		Motor Fuel Type:	
Pending Nov:	No		
Permit History Link:			

<a href="#">92</a>	1 of 3	NNW	1.48 / 7,817.41	743.31 / 9	Harlem C.U.S.D. #122 710 Ralston Rd. Machesney Park IL 61115	LUST
--------------------	--------	-----	-----------------	------------	--	------

Incident No:	920976	LPC No:	2010175017
Incidents ID:	12816	IEMA Date:	04/14/1992
NFR Date:	07/11/1995	Regulation:	731
Gasoline:	False	C 20 Day Report Date:	04/12/1993
Unleaded:	False	C 45 Day Report Date:	05/12/1993
Diesel:	False	NFR Recorded Date:	
Fuel Oil:	True	Pre 74 Date:	
Jet Fuel:	False	Proj Manager Phone:	
Used Oil:	False	Proj Mngr First Nm:	
Non Petroleum Prod:	False	Proj Mngr Last Nm:	D. Hollis
Other Petroleum:	False	Proj Manager Email:	
Non LUST Date:		Site County:	Winnebago
Non LUST Letter Dt:			
Heating Oil Letter Date:			
Free Product Discovery Date:			
Primary Resp Party Name:	Harlem C.U.S.D. #122		
Primary Resp Party Address:	8605 North 2nd St.		
Primary Resp Party City:	Loves Park		
Primary Resp Party State:	IL		
Primary Resp Party ZIP:	61130		
Primary Resp Party Phone:			
Primary Resp Party Contact:	John Canovia		

<a href="#">92</a>	2 of 3	NNW	1.48 / 7,817.41	743.31 / 9	Ralston Elementary School 710 Ralston Rd Machesney Park, IL 61111 IL	UST
--------------------	--------	-----	-----------------	------------	---	-----

Facility No:	1015873	Facility Type:	School/College
Facility Status:	Closed	Owner Type:	
Fac Details Status:	Closed	Owner Status:	Current Owner
Fac Type Fac Details:	School/College	County:	Winnebago
Owner Name:	Harlem Consolidated School District 122		
Facility URL:	http://webapps.sfm.illinois.gov/ustsearch/Facility.aspx?ID=1015873		

Map Key	Number of Records	Direction	Distance (mi/ft)	Elev/Diff (ft)	Site	DB
---------	-------------------	-----------	------------------	----------------	------	----

**Tank Information**

<b>Tank No:</b>	1	<b>Capacity:</b>	10000
<b>UI No:</b>		<b>Petroleum Use:</b>	Consumptive Use on Premises for Heating
<b>Status:</b>	Removed	<b>Product:</b>	Heating Oil
<b>Removed Date:</b>	4/13/1992	<b>CERCLA Substance:</b>	
<b>Install Date:</b>	5/1/1959	<b>Current Age:</b>	32
<b>Abandoned Date:</b>		<b>Abandoned Material:</b>	
<b>Last Used Date:</b>	5/1/1989	<b>Product Date:</b>	9/1/1959
<b>Red Tag Issue Date:</b>		<b>Fee Due:</b>	
<b>CAS Code:</b>		<b>Regulated Status:</b>	State
<b>OSFM First Noti Dt:</b>	4/8/1986		

**Owner Summary**

<b>Owner No:</b>	U0006466	<b>Owner Status:</b>	Current Owner
<b>Owner Name:</b>	Harlem Consolidated School District 122	<b>Purchase Date:</b>	
<b>Ownership History:</b>	http://webapps.sfm.illinois.gov/ustsearch/Ownership.aspx?ID=1015873		

**Owner Details**

<b>Owner Name:</b>	Harlem Consolidated School District 122	<b>Type Financial Resp:</b>	
<b>Owner Status:</b>	Current Owner	<b>Fin Resp Rpt Due:</b>	
<b>Purchase Date:</b>			
<b>Owner Address:</b>	8605 N. 2nd Street Machesney Park, IL 61115		

**Facility Details**

<b>MFD Forms Status:</b>		<b>Green Tag Decal:</b>	
<b>MFD Permit Issue Dt:</b>		<b>Green Tag Issue Date:</b>	
<b>MFD Permit Exp Dt:</b>		<b>Green Tag Exp Date:</b>	
<b>Property Parcel:</b>		<b>Motor Fuel Type:</b>	
<b>Pending Nov:</b>	No		
<b>Permit History Link:</b>			

<a href="#">92</a>	3 of 3	NNW	1.48 / 7,817.41	743.31 / 9	HARLEM UNIT SCHOOL DIST. #122 710 RALSTON RD. MACHESNEY PARK IL	SPILLS
--------------------	--------	-----	--------------------	---------------	--	--------

<b>Incident No:</b>	920976	<b>County:</b>	WINNEBAGO
<b>Date/Time Occurred:</b>		<b>Latitude:</b>	
<b>Media Release:</b>		<b>Longitude:</b>	
<b>Facility Manager:</b>			
<b>Fac Manager Phone:</b>			
<b>Responsible Party Street:</b>			
<b>Area Involved:</b>	FIXED FACILITY		
<b>Milepost:</b>			
<b>Section:</b>			
<b>Township:</b>			
<b>Range:</b>			

**Hazardous Materials Incident Report**

<b>Incident Report Dt:</b>	4/14/1992 2:41:00 PM	<b>County:</b>	WINNEBAGO
<b>Data Input Status:</b>	CLOSED	<b>Entered by:</b>	
<b>LUST?:</b>		<b>Date Entered:</b>	
<b>Hazmat Incident Type:</b>	LEAK		
<b>Caller:</b>	TOM DISHNO		
<b>Caller Represents:</b>	ACACIA ENVIRONMENTAL SERV		
<b>Street Address:</b>	710 RALSTON RD.		



Map Key	Number of Records	Direction	Distance (mi/ft)	Elev/Diff (ft)	Site	DB
---------	-------------------	-----------	------------------	----------------	------	----

**City:** MACHESNEY PARK  
**URL:** https://public.iema.state.il.us/FOIAHazmatSearch/HazmatDetails.aspx?RptNum=920976  
**Narrative:**

**Follow Up Information:**

**Materials Involved**

**Name:** FUEL OIL  
**Type:** UNKNOWN  
**CHRIS CODE:**  
**CAS No:**  
**UN/NA No:**  
**Container Type:** UNDERGROUND TANK  
**Container Size:** UNDERGROUND TANK  
**Amount Released:**  
**Rate of Release Min:**  
**Duration of Release:**  
**Cause of Release:**  
**Est Spill Extent:**  
**Spill Extent Units:**  
**Date/Time Inc Occur:**  
**Unknown Occurr:**  
**Date/Time Discov:** 04/13/92 1500  
**Unknown Discovered:**  
**Where Taken:**  
**On Scene Contact:**  
**No of People Evacuat:**  
**A 302(a) Extremely Haz Sub?:**  
**A RCRA Hazardous Waste?:**  
**A RCRA Regulated Facility?:**  
**Public Health Risks:**  
**State Agency Assistance:**  
**Containment/Cleanup Plans:**

<a href="#">93</a>	1 of 1	NE	1.48 / 7,817.88	762.00 / 28	Rockford Speedway 9572 Forest Hills Road Loves Park, IL 61111 IL	UST
--------------------	--------	----	--------------------	----------------	---	-----

<b>Facility No:</b>	1026157	<b>Facility Type:</b>	Private Institution
<b>Facility Status:</b>	Closed	<b>Owner Type:</b>	Private
<b>Fac Details Status:</b>	Closed	<b>Owner Status:</b>	Current Owner
<b>Fac Type Fac Details:</b>	Private Institution	<b>County:</b>	Winnebago
<b>Owner Name:</b>	Deery Companies Inc		
<b>Facility URL:</b>	http://webapps.sfm.illinois.gov/ustsearch/Facility.aspx?ID=1026157		

**Tank Information**

<b>Tank No:</b>	2	<b>Capacity:</b>	500
<b>UI No:</b>		<b>Petroleum Use:</b>	
<b>Status:</b>	Removed	<b>Product:</b>	Gasoline
<b>Removed Date:</b>	4/23/1999	<b>CERCLA Substance:</b>	
<b>Install Date:</b>		<b>Current Age:</b>	18
<b>Abandoned Date:</b>		<b>Abandoned Material:</b>	
<b>Last Used Date:</b>	11/15/1998	<b>Product Date:</b>	
<b>Red Tag Issue Date:</b>		<b>Fee Due:</b>	\$0.00
<b>CAS Code:</b>		<b>Regulated Status:</b>	Federal
<b>OSFM First Noti Dt:</b>	5/9/1990		

**Tank Information**

<b>Tank No:</b>	1	<b>Capacity:</b>	1000
<b>UI No:</b>		<b>Petroleum Use:</b>	

Map Key	Number of Records	Direction	Distance (mi/ft)	Elev/Diff (ft)	Site	DB
---------	-------------------	-----------	------------------	----------------	------	----

<b>Status:</b>	Removed				<b>Product:</b>	Gasoline
<b>Removed Date:</b>	4/23/1999				<b>CERCLA Substance:</b>	
<b>Install Date:</b>					<b>Current Age:</b>	12
<b>Abandoned Date:</b>					<b>Abandoned Material:</b>	
<b>Last Used Date:</b>	11/30/1998				<b>Product Date:</b>	
<b>Red Tag Issue Date:</b>					<b>Fee Due:</b>	\$0.00
<b>CAS Code:</b>					<b>Regulated Status:</b>	Federal
<b>OSFM First Noti Dt:</b>	5/9/1990					

**Tank Information**

<b>Tank No:</b>	3				<b>Capacity:</b>	1000
<b>UI No:</b>					<b>Petroleum Use:</b>	None
<b>Status:</b>	Removed				<b>Product:</b>	Gasoline - Premium
<b>Removed Date:</b>	4/14/2022				<b>CERCLA Substance:</b>	
<b>Install Date:</b>	5/17/1999				<b>Current Age:</b>	22
<b>Abandoned Date:</b>					<b>Abandoned Material:</b>	
<b>Last Used Date:</b>	10/19/2020				<b>Product Date:</b>	5/17/1999
<b>Red Tag Issue Date:</b>					<b>Fee Due:</b>	\$0.00
<b>CAS Code:</b>					<b>Regulated Status:</b>	Federal
<b>OSFM First Noti Dt:</b>	6/2/1999					

**Tank Equipment**

<b>Equipment Type:</b>	Piping				<b>Last Passing Date:</b>	N/A
<b>Equipment:</b>	Not Installed STP/Tanktop Sump				<b>Test Expire Date:</b>	N/A
<b>Install Date:</b>					<b>Failed Test Date:</b>	

<b>Equipment Type:</b>	Leak Detect - Tank				<b>Last Passing Date:</b>	
<b>Equipment:</b>	Automatic Tank Gauging Red Jacket ST 1400				<b>Test Expire Date:</b>	
<b>Install Date:</b>					<b>Failed Test Date:</b>	

<b>Equipment Type:</b>	Corrosion Prot - Tank				<b>Last Passing Date:</b>	N/A
<b>Equipment:</b>	Composite Non-Corrosive				<b>Test Expire Date:</b>	N/A
<b>Install Date:</b>					<b>Failed Test Date:</b>	

<b>Equipment Type:</b>	Corrosion Prot - Piping				<b>Last Passing Date:</b>	N/A
<b>Equipment:</b>	Fiberglass Non-Corrosive				<b>Test Expire Date:</b>	N/A
<b>Install Date:</b>					<b>Failed Test Date:</b>	

<b>Equipment Type:</b>	Leak Detect - Piping				<b>Last Passing Date:</b>	N/A
<b>Equipment:</b>	European with No Test Req Suction				<b>Test Expire Date:</b>	N/A
<b>Install Date:</b>					<b>Failed Test Date:</b>	

<b>Equipment Type:</b>	Overfill Prev Device				<b>Last Passing Date:</b>	
<b>Equipment:</b>	Overfill Drop Tube Valve				<b>Test Expire Date:</b>	
<b>Install Date:</b>					<b>Failed Test Date:</b>	

<b>Equipment Type:</b>	Piping				<b>Last Passing Date:</b>	N/A
<b>Equipment:</b>	Fiberglass Single Wall Piping				<b>Test Expire Date:</b>	N/A
<b>Install Date:</b>					<b>Failed Test Date:</b>	

<b>Equipment Type:</b>	Tank				<b>Last Passing Date:</b>	N/A
<b>Equipment:</b>	Composite Single Wall ACT 100				<b>Test Expire Date:</b>	N/A
<b>Install Date:</b>					<b>Failed Test Date:</b>	

<b>Equipment Type:</b>	Spill Contain Device				<b>Last Passing Date:</b>	
<b>Equipment:</b>	Single Wall Spill Bucket				<b>Test Expire Date:</b>	
<b>Install Date:</b>					<b>Failed Test Date:</b>	

**Owner Summary**

<b>Owner No:</b>	U0015350				<b>Owner Status:</b>	Former Owner
<b>Owner Name:</b>	Uncle Jack's Inc. Rockford Speedway				<b>Purchase Date:</b>	
<b>Ownership History:</b>	http://webapps.sfm.illinois.gov/ustsearch/Ownership.aspx?ID=1026157					

Map Key	Number of Records	Direction	Distance (mi/ft)	Elev/Diff (ft)	Site	DB
---------	-------------------	-----------	------------------	----------------	------	----

**Owner Summary**

**Owner No:** U0020719  
**Owner Name:** Deery Companies Inc  
**Ownership History:** <http://webapps.sfm.illinois.gov/ustsearch/Ownership.aspx?ID=1026157>  
**Owner Status:** Current Owner  
**Purchase Date:**

**Owner Details**

**Owner Name:** Deery Companies Inc  
**Owner Status:** Current Owner  
**Purchase Date:**  
**Owner Address:** 9572 Forest Hills Rd Rockford, IL 61111  
**Type Financial Resp:** Commercial Insurance  
**Fin Resp Rpt Due:** 11/13/2021

**Deficiencies (Current)**

**Nov No:** E0020222018 (Referred to Legal)  
**Tanks:** 3  
**Deficiency:** Perform a site assessment - Tank(s) has/have been removed more than 45 days ago. Site assessment has not yet been received. Prepare and submit on approved OSFM reporting form.  
**Nov Form URL:** [https://webapps.sfm.illinois.gov/USTPortal/Forms/Forms/PrintPDF/?pdf=oijs58afflmmPusKInh\\_c8cvm\\_QMuJw0GaWxUpgLQd\\_01](https://webapps.sfm.illinois.gov/USTPortal/Forms/Forms/PrintPDF/?pdf=oijs58afflmmPusKInh_c8cvm_QMuJw0GaWxUpgLQd_01)  
**Issue Date:** 6/24/2022  
**Expiration Date:** 8/23/2022

**IEMA No**

**Permit No:** 00317-2022REM  
**IEMA No:** N/A  
**IEMA Link:** <https://public.iema.state.il.us/FOIAHazmatSearch/HazmatDetails.aspx>  
**Inspection Date:** 4/14/2022  
**Inspection Type:** Removal Log

**Dispenser Information**

**Name ID:** 1  
**Status:** Active  
**Sensor Shuts Down Product Pum:** Unknown

**Facility Details**

**MFD Forms Status:**  
**MFD Permit Issue Dt:** 6/2/2020  
**MFD Permit Exp Dt:** 12/31/2022  
**Property Parcel:** 08-21-151-004  
**Pending Nov:** Yes  
**Permit History Link:**  
**Green Tag Decal:** T005104  
**Green Tag Issue Date:** 8/7/2018  
**Green Tag Exp Date:** 12/31/2020  
**Motor Fuel Type:** Fleet

<a href="#">94</a>	1 of 2	N	1.49 / 7,862.39	741.49 / 7	FMS 13 Machesney Park 10451 N. 2nd St. Machesney Park, IL 61115 IL	UST
--------------------	--------	---	-----------------	------------	---	-----

**Facility No:** 1029488  
**Facility Status:** Active  
**Fac Details Status:** Active  
**Fac Type Fac Details:** State  
**Owner Name:** Illinois Department of Military Affairs  
**Facility URL:** <http://webapps.sfm.illinois.gov/ustsearch/Facility.aspx?ID=1029488>  
**Facility Type:** State  
**Owner Type:** State  
**Owner Status:** Current Owner  
**County:** Winnebago

**Tank Information**

**Tank No:** 1  
**Capacity:** 8000

Map Key	Number of Records	Direction	Distance (mi/ft)	Elev/Diff (ft)	Site	DB
---------	-------------------	-----------	------------------	----------------	------	----

<b>UI No:</b>					<b>Petroleum Use:</b>	
<b>Status:</b>	Currently in use				<b>Product:</b>	Ultra Low Sulfur Diesel
<b>Removed Date:</b>					<b>CERCLA Substance:</b>	
<b>Install Date:</b>	7/8/1992				<b>Current Age:</b>	29
<b>Abandoned Date:</b>					<b>Abandoned Material:</b>	
<b>Last Used Date:</b>					<b>Product Date:</b>	4/28/1993
<b>Red Tag Issue Date:</b>					<b>Fee Due:</b>	\$0.00
<b>CAS Code:</b>					<b>Regulated Status:</b>	Federal
<b>OSFM First Noti Dt:</b>	8/20/1993					

**Tank Equipment**

<b>Equipment Type:</b>	Leak Detect - Tank	<b>Last Passing Date:</b>	5/31/2022
<b>Equipment:</b>	Automatic Tank Gauging Veeder Root TLS 350 with CSLD	<b>Test Expire Date:</b>	5/31/2023
<b>Install Date:</b>		<b>Failed Test Date:</b>	
<b>Equipment Type:</b>	Overfill Prev Device	<b>Last Passing Date:</b>	10/27/2021
<b>Equipment:</b>	Overfill Alarm	<b>Test Expire Date:</b>	10/27/2024
<b>Install Date:</b>		<b>Failed Test Date:</b>	
<b>Equipment Type:</b>	Spill Contain Device	<b>Last Passing Date:</b>	10/27/2021
<b>Equipment:</b>	Single Wall Spill Bucket	<b>Test Expire Date:</b>	10/27/2024
<b>Install Date:</b>		<b>Failed Test Date:</b>	
<b>Equipment Type:</b>	Leak Detect - Piping	<b>Last Passing Date:</b>	N/A
<b>Equipment:</b>	European with No Test Req Suction	<b>Test Expire Date:</b>	N/A
<b>Install Date:</b>		<b>Failed Test Date:</b>	
<b>Equipment Type:</b>	Tank	<b>Last Passing Date:</b>	N/A
<b>Equipment:</b>	Fiberglass Double Wall	<b>Test Expire Date:</b>	N/A
<b>Install Date:</b>		<b>Failed Test Date:</b>	
<b>Equipment Type:</b>	Corrosion Prot - Tank	<b>Last Passing Date:</b>	N/A
<b>Equipment:</b>	Fiberglass Non-Corrosive	<b>Test Expire Date:</b>	N/A
<b>Install Date:</b>		<b>Failed Test Date:</b>	
<b>Equipment Type:</b>	Piping	<b>Last Passing Date:</b>	10/27/2021
<b>Equipment:</b>	Single Wall STP/Tanktop Sump	<b>Test Expire Date:</b>	10/27/2024
<b>Install Date:</b>	6/25/2018	<b>Failed Test Date:</b>	
<b>Equipment Type:</b>	Corrosion Prot - Piping	<b>Last Passing Date:</b>	N/A
<b>Equipment:</b>	Fiberglass Non-Corrosive	<b>Test Expire Date:</b>	N/A
<b>Install Date:</b>	2/20/2003	<b>Failed Test Date:</b>	
<b>Equipment Type:</b>	Leak Detect - Tank	<b>Last Passing Date:</b>	5/31/2022
<b>Equipment:</b>	Non-Discriminating Interstitial Monitoring Sensors	<b>Test Expire Date:</b>	5/31/2023
<b>Install Date:</b>		<b>Failed Test Date:</b>	
<b>Equipment Type:</b>	Piping	<b>Last Passing Date:</b>	N/A
<b>Equipment:</b>	Fiberglass Double Wall	<b>Test Expire Date:</b>	N/A
<b>Install Date:</b>		<b>Failed Test Date:</b>	
<b>Equipment Type:</b>	Leak Detect - Piping	<b>Last Passing Date:</b>	5/31/2022
<b>Equipment:</b>	Non-Discriminating Sump Sensor	<b>Test Expire Date:</b>	5/31/2023
<b>Install Date:</b>		<b>Failed Test Date:</b>	

**Owner Summary**

<b>Owner No:</b>	U0007399	<b>Owner Status:</b>	Current Owner
<b>Owner Name:</b>	Illinois Department of Military Affairs	<b>Purchase Date:</b>	
<b>Ownership History:</b>	http://webapps.sfm.illinois.gov/ustsearch/Ownership.aspx?ID=1029488		

**Owner Details**

Map Key	Number of Records	Direction	Distance (mi/ft)	Elev/Diff (ft)	Site	DB
---------	-------------------	-----------	------------------	----------------	------	----

**Owner Name:** Illinois Department of Military Affairs  
**Owner Status:** Current Owner  
**Purchase Date:**  
**Owner Address:** 1301 N. MacArthur Blvd. Springfield, IL 627022399  
**Type Financial Resp:** Self-Insurance  
**Fin Resp Rpt Due:** 12/27/2023

**Owner Summary**

**Owner No:** U0018841  
**Owner Name:** Illinois Department of Military Affairs  
**Ownership History:** http://webapps.sfm.illinois.gov/ustsearch/Ownership.aspx?ID=1029488  
**Owner Status:** Former Owner  
**Purchase Date:**

**Owner Details**

**Owner Name:** Illinois Department of Military Affairs  
**Owner Status:** Current Owner  
**Purchase Date:**  
**Owner Address:** 1301 N. MacArthur Blvd. Springfield, IL 627022399  
**Type Financial Resp:** Self-Insurance  
**Fin Resp Rpt Due:** 12/27/2023

**Dispenser Information**

**Name ID:** 1  
**Status:** Active  
**Sensor Shuts Down Product Pum:** Unknown

**Facility Details**

**MFD Forms Status:**  
**MFD Permit Issue Dt:** 7/12/2022  
**MFD Permit Exp Dt:** 12/31/2024  
**Property Parcel:**  
**Pending Nov:** No  
**Permit History Link:**  
**Green Tag Decal:** X003565  
**Green Tag Issue Date:** 7/12/2022  
**Green Tag Exp Date:** 12/31/2024  
**Motor Fuel Type:** Fleet

<a href="#">94</a>	2 of 2	N	1.49 / 7,862.39	741.49 / 7	IL Army National Guard, Machesney Park Armory 10451 North 2nd Street Machesney Park IL 61115	TIER 2
--------------------	--------	---	-----------------	------------	--	--------

**Facility County:** Winnebago  
**Report Year(s):** 2021, 2020, 2019, 2018, 2017, 2016, 2015

**Tier II Details**

**Report Year:** 2015  
**LEPC:** Winnebago  
**Facility Phone:** 81563647694769  
**Facility Fax:**  
**Facility Latitude:** 42.345  
**Facility Longitude:** -89.0508  
**Chemical CAS No:** 68476346  
**Chemical EHS:** No  
**Chemical Contents:** Pure, Liquid,  
**Max Daily Amt(lbs):** 50,000-74,999  
**Avg Daily Amt(lbs):** 25,000-49,999  
**Corporate Name:** IL Army National Guard, Machesney Park Armory  
**Fire Dept:** Harlem-Roscoe Fire Protection District  
**Chemical Name:** DIESEL FUEL  
**Chem Health Haz:** Fire, Immediate, Delayed,  
**Owner:** Illinois Army National Guard  
**Owner Street:** 1301 N. MacArthur Blvd  
**Owner City:** Springfield  
**Owner State:** IL  
**Owner Zip Code:** 62702  
**Owner Phone:** 2177613794  
**Mailing Name:** IL Army National Guard  
**Mailing Street:** 1301 N MacArthur Blvd.

<b>Map Key</b>	<b>Number of Records</b>	<b>Direction</b>	<b>Distance (mi/ft)</b>	<b>Elev/Diff (ft)</b>	<b>Site</b>	<b>DB</b>
<b>Mailing City:</b>		Springfield				
<b>Mailing State:</b>		IL				
<b>Mailing Zip Code:</b>		62702				
<b>Report Year:</b>	2016				<b>Chemical CAS No:</b> 68476346	
<b>LEPC:</b>	Winnebago				<b>Chemical EHS:</b> No	
<b>Facility Phone:</b>	81563647694769				<b>Chemical Contents:</b> Pure, Liquid,	
<b>Facility Fax:</b>					<b>Max Daily Amt(lbs):</b> 50,000-74,999	
<b>Facility Latitude:</b>	42.345				<b>Avg Daily Amt(lbs):</b> 25,000-49,999	
<b>Facility Longitude:</b>	-89.0508					
<b>Corporate Name:</b>		IL Army National Guard, Machesney Park Armory				
<b>Fire Dept:</b>		Harlem-Roscoe Fire Protection District				
<b>Chemical Name:</b>		DIESEL FUEL				
<b>Chem Health Haz:</b>		Fire, Immediate, Delayed,				
<b>Owner:</b>		Illinois Army National Guard				
<b>Owner Street:</b>		1301 N. MacArthur Blvd				
<b>Owner City:</b>		Springfield				
<b>Owner State:</b>		IL				
<b>Owner Zip Code:</b>		62702-				
<b>Owner Phone:</b>		2177613735				
<b>Mailing Name:</b>		IL Army National Guard				
<b>Mailing Street:</b>		1301 N MacArthur Blvd.				
<b>Mailing City:</b>		Springfield				
<b>Mailing State:</b>		IL				
<b>Mailing Zip Code:</b>		62702				
<b>Report Year:</b>	2018				<b>Chemical CAS No:</b> 68476346	
<b>LEPC:</b>	Winnebago				<b>Chemical EHS:</b> No	
<b>Facility Phone:</b>	81563647694769				<b>Chemical Contents:</b> Pure, Liquid,	
<b>Facility Fax:</b>					<b>Max Daily Amt(lbs):</b> 50,000-74,999	
<b>Facility Latitude:</b>	42.345				<b>Avg Daily Amt(lbs):</b> 25,000-49,999	
<b>Facility Longitude:</b>	-89.0508					
<b>Corporate Name:</b>		IL Army National Guard, Machesney Park Armory				
<b>Fire Dept:</b>		Harlem-Roscoe Fire Protection District				
<b>Chemical Name:</b>		DIESEL FUEL				
<b>Chem Health Haz:</b>		Fire, Immediate, Delayed,				
<b>Owner:</b>		Illinois Army National Guard				
<b>Owner Street:</b>		1301 N. MacArthur Blvd				
<b>Owner City:</b>		Springfield				
<b>Owner State:</b>		IL				
<b>Owner Zip Code:</b>		62702				
<b>Owner Phone:</b>		2177613735				
<b>Mailing Name:</b>		IL Army National Guard				
<b>Mailing Street:</b>		1301 N MacArthur Blvd.				
<b>Mailing City:</b>		Springfield				
<b>Mailing State:</b>		IL				
<b>Mailing Zip Code:</b>		62702				
<b>Report Year:</b>	2019				<b>Chemical CAS No:</b> 68476346	
<b>LEPC:</b>	Winnebago				<b>Chemical EHS:</b> No	
<b>Facility Phone:</b>	81563647694769				<b>Chemical Contents:</b> Pure, Liquid,	
<b>Facility Fax:</b>					<b>Max Daily Amt(lbs):</b> 50,000-74,999	
<b>Facility Latitude:</b>	42.345				<b>Avg Daily Amt(lbs):</b> 25,000-49,999	
<b>Facility Longitude:</b>	-89.0508					
<b>Corporate Name:</b>		IL Army National Guard, Machesney Park Armory				
<b>Fire Dept:</b>		Harlem-Roscoe Fire Protection District				
<b>Chemical Name:</b>		DIESEL FUEL				
<b>Chem Health Haz:</b>		Fire, Immediate, Delayed,				
<b>Owner:</b>		Illinois Army National Guard				
<b>Owner Street:</b>		1301 N. MacArthur Blvd				
<b>Owner City:</b>		Springfield				
<b>Owner State:</b>		IL				
<b>Owner Zip Code:</b>		62702				
<b>Owner Phone:</b>		2177613794				
<b>Mailing Name:</b>		IL Army National Guard				
<b>Mailing Street:</b>		1301 N MacArthur Blvd.				
<b>Mailing City:</b>		Springfield				
<b>Mailing State:</b>		IL				
<b>Mailing Zip Code:</b>		62702				

<b>Map Key</b>	<b>Number of Records</b>	<b>Direction</b>	<b>Distance (mi/ft)</b>	<b>Elev/Diff (ft)</b>	<b>Site</b>	<b>DB</b>
<b>Report Year:</b>	2020				<b>Chemical CAS No:</b> 68476346	
<b>LEPC:</b>	Winnebago				<b>Chemical EHS:</b> No	
<b>Facility Phone:</b>	81563647694769				<b>Chemical Contents:</b> Pure, Liquid,	
<b>Facility Fax:</b>					<b>Max Daily Amt(lbs):</b> 50,000-74,999	
<b>Facility Latitude:</b>	42.345				<b>Avg Daily Amt(lbs):</b> 25,000-49,999	
<b>Facility Longitude:</b>	-89.0508					
<b>Corporate Name:</b>		IL Army National Guard, Machesney Park Armory				
<b>Fire Dept:</b>		Harlem-Roscoe Fire Protection District				
<b>Chemical Name:</b>		DIESEL FUEL				
<b>Chem Health Haz:</b>		Fire, Immediate, Delayed,				
<b>Owner:</b>		Illinois Army National Guard				
<b>Owner Street:</b>		1301 N. MacArthur Blvd				
<b>Owner City:</b>		Springfield				
<b>Owner State:</b>		IL				
<b>Owner Zip Code:</b>		62702				
<b>Owner Phone:</b>		2177613794				
<b>Mailing Name:</b>		IL Army National Guard				
<b>Mailing Street:</b>		1301 N MacArthur Blvd.				
<b>Mailing City:</b>		Springfield				
<b>Mailing State:</b>		IL				
<b>Mailing Zip Code:</b>		62702				
<b>Report Year:</b>	2021				<b>Chemical CAS No:</b> 68476346	
<b>LEPC:</b>	Winnebago				<b>Chemical EHS:</b> No	
<b>Facility Phone:</b>	81563647694769				<b>Chemical Contents:</b> Pure, Liquid,	
<b>Facility Fax:</b>					<b>Max Daily Amt(lbs):</b> 50,000-74,999	
<b>Facility Latitude:</b>	42.345				<b>Avg Daily Amt(lbs):</b> 25,000-49,999	
<b>Facility Longitude:</b>	-89.0508					
<b>Corporate Name:</b>		IL Army National Guard, Machesney Park Armory				
<b>Fire Dept:</b>		Harlem-Roscoe Fire Protection District				
<b>Chemical Name:</b>		DIESEL FUEL				
<b>Chem Health Haz:</b>		Fire, Immediate, Delayed,				
<b>Owner:</b>		Illinois Army National Guard				
<b>Owner Street:</b>		1301 N. MacArthur Blvd				
<b>Owner City:</b>		Springfield				
<b>Owner State:</b>		IL				
<b>Owner Zip Code:</b>		62702				
<b>Owner Phone:</b>		2177613794				
<b>Mailing Name:</b>		IL Army National Guard				
<b>Mailing Street:</b>		1301 N MacArthur Blvd.				
<b>Mailing City:</b>		Springfield				
<b>Mailing State:</b>		IL				
<b>Mailing Zip Code:</b>		62702				
<b>Report Year:</b>	2017				<b>Chemical CAS No:</b> 68476346	
<b>LEPC:</b>	Winnebago				<b>Chemical EHS:</b> No	
<b>Facility Phone:</b>	81563647694769				<b>Chemical Contents:</b> Pure, Liquid,	
<b>Facility Fax:</b>					<b>Max Daily Amt(lbs):</b> 50,000-74,999	
<b>Facility Latitude:</b>	42.345				<b>Avg Daily Amt(lbs):</b> 25,000-49,999	
<b>Facility Longitude:</b>	-89.0508					
<b>Corporate Name:</b>		IL Army National Guard, Machesney Park Armory				
<b>Fire Dept:</b>		Harlem-Roscoe Fire Protection District				
<b>Chemical Name:</b>		DIESEL FUEL				
<b>Chem Health Haz:</b>		Fire, Immediate, Delayed,				
<b>Owner:</b>		Illinois Army National Guard				
<b>Owner Street:</b>		1301 N. MacArthur Blvd				
<b>Owner City:</b>		Springfield				
<b>Owner State:</b>		IL				
<b>Owner Zip Code:</b>		62702-				
<b>Owner Phone:</b>		2177613735				
<b>Mailing Name:</b>		IL Army National Guard				
<b>Mailing Street:</b>		1301 N MacArthur Blvd.				
<b>Mailing City:</b>		Springfield				
<b>Mailing State:</b>		IL				
<b>Mailing Zip Code:</b>		62702				

Map Key	Number of Records	Direction	Distance (mi/ft)	Elev/Diff (ft)	Site	DB
<a href="#">95</a>	1 of 1	NNW	1.49 / 7,889.89	738.30 / 4	Harlem Consolidated Schools Ralston Rd Rockford IL	LUST DOCUMENT

**Site ID:** 170000166638  
**System ID:** 2010175017  
**Program ID:**  
**Interest Type:** LUST  
**Media Code:** LAND  
**Category:**  
**Document Indicator:** 0  
**Document Count:**  
**Total Pages:**  
**Revision Date Time:** 06/28/2003  
**Collection Date:** 01/01/2001  
**Name (Doc Search):**  
**Addr (Doc Search):**  
**Name (Geo Search):** Harlem Consolidated Schools  
**Addr (Geo Search):** Ralston Rd  
**Category Url:**  
**Data Source:** IEPA Document Explorer - Geographic Search  
**Note:** Documents related to facilities in Illinois can be searched on the Illinois Environmental Protection Agency (IEPA) Document Explorer: <https://external.epa.illinois.gov/DocumentExplorer>

<a href="#">96</a>	1 of 1	NE	1.50 / 7,912.88	752.98 / 19	MENARDS 1600 West LAKE Road MACHESNEY PARK IL 61115	AST
--------------------	--------	----	-----------------	-------------	---	-----

**Type:** LPG Tank  
**NOVs:**  
**Tank 2:**  
**Occupant 2:**  
**Occupancy No:** 001-WJ-052  
**Occupant Type:** 052 - LP TANKS, CONTAINER FILLING  
**Tank:** TANK#1-1,000  
**Building:**  
**Location Comment:**

**Date:**  
**Inspector:**  
**Row:**  
**Section:** WJ



# Unplottable Summary

Total: 0 Unplottable sites

DB	Company Name/Site Name	Address	City	Zip	ERIS ID
----	------------------------	---------	------	-----	---------

No unplottable records were found that may be relevant for the search criteria.

# Unplottable Report

No unplottable records were found that may be relevant for the search criteria.

## Appendix: Database Descriptions

*Environmental Risk Information Services (ERIS) can search the following databases. The extent of historical information varies with each database and current information is determined by what is publicly available to ERIS at the time of update. ERIS updates databases as set out in ASTM Standard E1527-13 and E1527-21, Section 8.1.8 Sources of Standard Source Information:*

*"Government information from nongovernmental sources may be considered current if the source updates the information at least every 90 days, or, for information that is updated less frequently than quarterly by the government agency, within 90 days of the date the government agency makes the information available to the public."*

### **Standard Environmental Record Sources**

#### **Federal**

##### **Formerly Utilized Sites Remedial Action Program:**

[DOE FUSRAP](#)

The U.S. Department of Energy (DOE) established the Formerly Utilized Sites Remedial Action Program (FUSRAP) in 1974 to remediate sites where radioactive contamination remained from the Manhattan Project and early U.S. Atomic Energy Commission (AEC) operations. The DOE Office of Legacy Management (LM) established long-term surveillance and maintenance (LTS&M) requirements for remediated FUSRAP sites. DOE evaluates the final site conditions of a remediated site on the basis of risk for different future uses. DOE then confirms that LTS&M requirements will maintain protectiveness.

**Government Publication Date: Mar 4, 2017**

##### **National Priority List:**

[NPL](#)

Sites on the United States Environmental Protection Agency (EPA)'s National Priorities List of the most serious uncontrolled or abandoned hazardous waste sites identified for possible long-term remedial action under the Superfund program. The NPL, which EPA is required to update at least once a year, is based primarily on the score a site receives from EPA's Hazard Ranking System. A site must be on the NPL to receive money from the Superfund Trust Fund for remedial action. Sites are represented by boundaries where available in the EPA Superfund Site Boundaries maintained by the Shared Enterprise Geodata and Services (SEGS). Site boundaries represent the footprint of a whole site, the sum of all of the Operable Units and the current understanding of the full extent of contamination; for Federal Facility sites, the total site polygon may be the Facility boundary. Where there is no polygon boundary data available for a given site, the site is represented as a point.

**Government Publication Date: Jul 26, 2022**

##### **National Priority List - Proposed:**

[PROPOSED NPL](#)

Sites proposed - by the EPA, the state agency, or concerned citizens - for addition to the NPL due to contamination by hazardous waste and identified by the Environmental Protection Agency (EPA) as a candidate for cleanup because it poses a risk to human health and/or the environment. Sites are represented by boundaries where available in the EPA Superfund Site Boundaries maintained by the Shared Enterprise Geodata and Services (SEGS). Site boundaries represent the footprint of a whole site, the sum of all of the Operable Units and the current understanding of the full extent of contamination; for Federal Facility sites, the total site polygon may be the Facility boundary. Where there is no polygon boundary data available for a given site, the site is represented as a point.

**Government Publication Date: Jul 26, 2022**

##### **Deleted NPL:**

[DELETED NPL](#)

Sites deleted from the United States Environmental Protection Agency (EPA)'s National Priorities List. The National Oil and Hazardous Substances Pollution Contingency Plan (NCP) establishes the criteria that the EPA uses to delete sites from the NPL. In accordance with 40 CFR 300.425.(e), sites may be deleted from the NPL where no further response is appropriate. Sites are represented by boundaries where available in the EPA Superfund Site Boundaries maintained by the Shared Enterprise Geodata and Services (SEGS). Site boundaries represent the footprint of a whole site, the sum of all of the Operable Units and the current understanding of the full extent of contamination; for Federal Facility sites, the total site polygon may be the Facility boundary. Where there is no polygon boundary data available for a given site, the site is represented as a point.

**Government Publication Date: Jul 26, 2022**

**SEMS List 8R Active Site Inventory:**

[SEMS](#)

The U.S. Environmental Protection Agency's (EPA) Superfund Program has deployed the Superfund Enterprise Management System (SEMS), which integrates multiple legacy systems into a comprehensive tracking and reporting tool. This inventory contains active sites evaluated by the Superfund program that are either proposed to be or are on the National Priorities List (NPL) as well as sites that are in the screening and assessment phase for possible inclusion on the NPL. The Active Site Inventory Report displays site and location information at active SEMS sites. An active site is one at which site assessment, removal, remedial, enforcement, cost recovery, or oversight activities are being planned or conducted. This data includes SEMS sites from the List 8R Active file as well as applicable sites from the SEMS GIS/REST file layer obtained from EPA's Facility Registry Service.

**Government Publication Date: Nov 23, 2022**

**Inventory of Open Dumps, June 1985:**

[ODI](#)

The Resource Conservation and Recovery Act (RCRA) provides for publication of an inventory of open dumps. The Act defines "open dumps" as facilities which do not comply with EPA's "Criteria for Classification of Solid Waste Disposal Facilities and Practices" (40 CFR 257).

**Government Publication Date: Jun 1985**

**SEMS List 8R Archive Sites:**

[SEMS ARCHIVE](#)

The U.S. Environmental Protection Agency's (EPA) Superfund Enterprise Management System (SEMS) Archived Site Inventory displays site and location information at sites archived from SEMS. An archived site is one at which EPA has determined that assessment has been completed and no further remedial action is planned under the Superfund program at this time. This data includes sites from the List 8R Archived site file.

**Government Publication Date: Nov 23, 2022**

**RCRA Sites with Controls:**

[RCRA CONTROLS](#)

List of Resource Conservation and Recovery Act (RCRA) facilities with institutional controls in place. RCRA gives the U.S. Environmental Protection Agency (EPA) the authority to control hazardous waste from the "cradle-to-grave." This includes the generation, transportation, treatment, storage, and disposal of hazardous waste. RCRA also set forth a framework for the management of non-hazardous solid wastes. The 1986 amendments to RCRA enabled EPA to address environmental problems that could result from underground tanks storing petroleum and other hazardous substances.

**Government Publication Date: Nov 7, 2022**

**Federal Engineering Controls-ECs:**

[FED ENG](#)

This list of Engineering controls (ECs) is provided by the United States Environmental Protection Agency (EPA). ECs encompass a variety of engineered and constructed physical barriers (e.g., soil capping, sub-surface venting systems, mitigation barriers, fences) to contain and/or prevent exposure to contamination on a property. The EC listing includes remedy component data from Superfund decision documents issued in fiscal years 1982-2020 for applicable sites on the final or deleted on the National Priorities List (NPL); and sites with a Superfund Alternative Approach (SAA) Agreement in place. The only sites included that are not on the NPL; proposed for NPL; or removed from proposed NPL, are those with an SAA Agreement in place.

**Government Publication Date: Oct 27, 2022**

**Federal Institutional Controls- ICs:**

[FED INST](#)

This list of Institutional controls (ICs) is provided by the United States Environmental Protection Agency (EPA). ICs are non-engineered instruments, such as administrative and legal controls, that help minimize the potential for human exposure to contamination and/or protect the integrity of the remedy. Although it is EPA's expectation that treatment or engineering controls will be used to address principal threat wastes and that groundwater will be returned to its beneficial use whenever practicable, ICs play an important role in site remedies because they reduce exposure to contamination by limiting land or resource use and guide human behavior at a site. The IC listing includes remedy component data from Superfund decision documents issued in fiscal years 1982-2020 for applicable sites on the final or deleted on the National Priorities List (NPL); and sites with a Superfund Alternative Approach (SAA) Agreement in place. The only sites included that are not on the NPL; proposed for NPL; or removed from proposed NPL, are those with an SAA Agreement in place.

**Government Publication Date: Oct 27, 2022**

**Land Use Control Information System:**

[LUCIS](#)

The LUCIS database is maintained by the U.S. Department of the Navy and contains information for former Base Realignment and Closure (BRAC) properties across the United States.

**Government Publication Date: Sep 1, 2006**

**Institutional Control Boundaries at NPL sites:**

[NPL IC](#)

Boundaries of Institutional Control areas at sites on the United States Environmental Protection Agency (EPA)'s National Priorities List, or Proposed or Deleted, made available by the EPA's Shared Enterprise Geodata and Services (SEGS). United States Environmental Protection Agency (EPA)'s National Priorities List of the most serious uncontrolled or abandoned hazardous waste sites identified for possible long-term remedial action under the Superfund program. Institutional controls are non-engineered instruments such as administrative and legal controls that help minimize the potential for human exposure to contamination and/or protect the integrity of the remedy.

**Government Publication Date: Jul 26, 2022**

**Emergency Response Notification System:**

[ERNS 1982 TO 1986](#)

Database of oil and hazardous substances spill reports controlled by the National Response Center. The primary function of the National Response Center is to serve as the sole national point of contact for reporting oil, chemical, radiological, biological, and etiological discharges into the environment anywhere in the United States and its territories.

**Government Publication Date: 1982-1986**

**Emergency Response Notification System:**

[ERNS 1987 TO 1989](#)

Database of oil and hazardous substances spill reports controlled by the National Response Center. The primary function of the National Response Center is to serve as the sole national point of contact for reporting oil, chemical, radiological, biological, and etiological discharges into the environment anywhere in the United States and its territories.

**Government Publication Date: 1987-1989**

**Emergency Response Notification System:**

[ERNS](#)

Database of oil and hazardous substances spill reports made available by the United States Coast Guard National Response Center (NRC). The NRC fields initial reports for pollution and railroad incidents and forwards that information to appropriate federal/state agencies for response. These data contain initial incident data that has not been validated or investigated by a federal/state response agency.

**Government Publication Date: Nov 6, 2022**

**The Assessment, Cleanup and Redevelopment Exchange System (ACRES) Brownfield Database:**

[FED BROWNFIELDS](#)

Brownfields are real property, the expansion, redevelopment, or reuse of which may be complicated by the presence or potential presence of a hazardous substance, pollutant, or contaminant. Cleaning up and reinvesting in these properties protects the environment, reduces blight, and takes development pressures off greenspaces and working lands. This data is provided by the United States Environmental Protection Agency (EPA) and includes Brownfield sites from the Cleanups in My Community (CIMC) web application.

**Government Publication Date: Sep 13, 2022**

**FEMA Underground Storage Tank Listing:**

[FEMA UST](#)

The Federal Emergency Management Agency (FEMA) of the Department of Homeland Security maintains a list of FEMA owned underground storage tanks.

**Government Publication Date: Dec 31, 2017**

**Facility Response Plan:**

[FRP](#)

List of facilities that have submitted Facility Response Plans (FRP) to EPA. Facilities that could reasonably be expected to cause "substantial harm" to the environment by discharging oil into or on navigable waters are required to prepare and submit Facility Response Plans (FRPs). Harm is determined based on total oil storage capacity, secondary containment and age of tanks, oil transfer activities, history of discharges, proximity to a public drinking water intake or sensitive environments.

**Government Publication Date: Dec 31, 2021**

**Delisted Facility Response Plans:**

[DELISTED FRP](#)

Facilities that once appeared in - and have since been removed from - the list of facilities that have submitted Facility Response Plans (FRP) to EPA. Facilities that could reasonably be expected to cause "substantial harm" to the environment by discharging oil into or on navigable waters are required to prepare and submit Facility Response Plans (FRPs). Harm is determined based on total oil storage capacity, secondary containment and age of tanks, oil transfer activities, history of discharges, proximity to a public drinking water intake or sensitive environments.

**Government Publication Date: Dec 31, 2021**

**Historical Gas Stations:**

[HIST GAS STATIONS](#)

This historic directory of service stations is provided by the Cities Service Company. The directory includes Cities Service filling stations that were located throughout the United States in 1930.

**Government Publication Date: Jul 1, 1930**

**Petroleum Refineries:**

[REFN](#)

List of petroleum refineries from the U.S. Energy Information Administration (EIA) Refinery Capacity Report. Includes operating and idle petroleum refineries (including new refineries under construction) and refineries shut down during the previous year located in the 50 States, the District of Columbia, Puerto Rico, the Virgin Islands, Guam, and other U.S. possessions. Survey locations adjusted using public data.

**Government Publication Date: Aug 30, 2022**

**Petroleum Product and Crude Oil Rail Terminals:**

[BULK TERMINAL](#)

List of petroleum product and crude oil rail terminals made available by the U.S. Energy Information Administration (EIA). Includes operable bulk petroleum product terminals located in the 50 States and the District of Columbia with a total bulk shell storage capacity of 50,000 barrels or more, and/or the ability to receive volumes from tanker, barge, or pipeline; also rail terminals handling the loading and unloading of crude oil that were active between 2017 and 2018. Petroleum product terminals comes from the EIA-815 Bulk Terminal and Blender Report, which includes working, shell in operation, and shell idle for several major product groupings. Survey locations adjusted using public data.

**Government Publication Date: Jun 29, 2022**

**LIEN on Property:**

[SEMS LIEN](#)

The U.S. Environmental Protection Agency's (EPA) Superfund Enterprise Management System (SEMS) provides Lien details on applicable properties, such as the Superfund lien on property activity, the lien property information, and the parties associated with the lien.

**Government Publication Date: Nov 23, 2022**

**Superfund Decision Documents:**

[SUPERFUND ROD](#)

This database contains a listing of decision documents for Superfund sites. Decision documents serve to provide the reasoning for the choice of (or) changes to a Superfund Site cleanup plan. The decision documents include Records of Decision (ROD), ROD Amendments, Explanations of Significant Differences (ESD), along with other associated memos and files. This information is maintained and made available by the US EPA (Environmental Protection Agency).

**Government Publication Date: Sep 28, 2022**

**State**

**State Response Action Program Database:**

[SSU](#)

The State Response Action Program database identifies the status of all sites under the responsibility of the Illinois EPA's State Sites Unit. The State Response Action Program database made available by Illinois Environmental Protection Agency. This database is state equivalent CERCLIS.

**Government Publication Date: Oct 28, 2022**

**Delisted State Response Action Program:**

[DELISTED SSU](#)

List of sites removed from the State Response Action Program database identifies the status of all sites under the responsibility of the Illinois EPA's State Sites Unit.

**Government Publication Date: Oct 28, 2022**

**Leaking Underground Storage Tanks (LUST):**

[LUST](#)

The Leaking Underground Storage Tank Incident Tracking (LIT) database identifies the status of all Illinois LUST incidents reported to the Illinois Emergency Management Agency (IEMA) and to the Illinois Environmental Protection Agency.

**Government Publication Date: Oct 4, 2022**

**Leaking UST Document:**

[LUST DOCUMENT](#)

A list of sites from the Illinois Environmental Protection Agency (IEPA) Document Explorer at which one or more of the documents is in the Leaking Underground Storage Tank (LUST) category. The IEPA Document Explorer provides online access to numerous Illinois EPA public records which are maintained in a digital format.

**Government Publication Date: Oct 27, 2022**

**Delisted Leaking Underground Storage Tank Sites:**

[DELISTED LUST](#)

List of sites removed from the Leaking Underground Storage Tank Incident Tracking (LIT) database made available by the Illinois Environmental Protection Agency.

**Government Publication Date: Oct 27, 2022**

**Underground Storage Tank Fund Payment Priority List:**

[LUST TRUST](#)

In case sufficient funds are not available in the Underground Storage Tank Fund, requests for payment are entered on the Payment Priority List by "queue date" order. As required by the Environmental Protection Act, the queue date is the date that a complete request for partial or final payment was received by the Agency. The queue date is "officially" confirmed at the end of the payment review process when a Final Decision Letter is sent to the site owner. The Underground Storage Tank Fund Priority list made available by Illinois Environmental Protection Agency.

**Government Publication Date: Nov 01, 2016**

**Underground Storage Tank Database (UST):**

[UST](#)

This database maintained by Division of Petroleum & Chemical Safety, contains information derived from tank registration information supplied to the Office of the Illinois State Fire Marshal (OSFM) from outside sources.

**Government Publication Date: Oct 4, 2022**

**Aboveground Storage Tanks (AST):**

AST

A list of aboveground storage tanks inspected by the Office of State Fire Marshal (OSFM).

**Government Publication Date: Sep 30, 2022**

**Delisted Storage Tanks:**

DELISTED TANK

This database contains a list of closed storage tank sites that were removed from the Illinois Department of Environmental Quality.

**Government Publication Date: Nov 30, 2022**

**Sites with Engineering Controls:**

ENG

Sites in the Illinois Environmental Protection Agency (IEPA)'s Site Remediation Program (SRP) database with engineering controls in place.

**Government Publication Date: Dec 15, 2022**

**Institutional Controls:**

INST

Sites in the Illinois Environmental Protection Agency (IEPA)'s Site Remediation Program (SRP) database with institutional controls in place.

**Government Publication Date: Dec 15, 2022**

**Environmental Covenants Registry:**

AUL

According to the Illinois Environmental Protection Agency (Illinois EPA), the Illinois Uniform Environmental Covenants Act (UECA) (765 Illinois Compiled Statutes (ILCS) 122 et seq.) creates an environmental covenant that is a specific recordable interest in real estate. It arises from an environmental response project that imposes activity and use limitations on a property. No environmental covenant is effective without the approval of the Illinois EPA, through the Director's signature. The UECA instrument recites the property use controls and remediation requirements imposed upon the property. Section 12(a) of the Illinois UECA requires the Illinois EPA to establish and maintain a registry that contains all environmental covenants and any amendment or termination of those covenants.

**Government Publication Date: Aug 7, 2020**

**Illinois Site Remediation Program Database:**

SRP

The Site Remediation Program (SRP) database identifies the status of all voluntary remediation projects administered through the Pre-Notice Site Cleanup Program (1989 to 1995) and the Site Remediation Program (1996 to the present). This Site Remediation program database made available by Illinois Environmental Protection Agency.

**Government Publication Date: Dec 15, 2022**

**Brownfields Redevelopment Assessment Database:**

BROWNFIELDS

The Office of Site Evaluations Redevelopment Assessment database identifies the status of properties within the State in which the Illinois EPA's Office of Site Evaluation has conducted a Municipal Brownfields Redevelopment Grant (MBRG) project.

**Government Publication Date: Mar 24, 2022**

**Municipal Brownfields Redevelopment Grant Program (MBRGP) project sites administered through**

BROWN MBRGP

**OBA:**

The Office of Brownfields Assistance (OBA) database identifies the status of all Municipal Brownfields Redevelopment Grant Program (MBRGP) project sites administered through OBA. Office of Brownfields Assistance Database search made available by Illinois Environmental Protection Agency's Bureau of Land Data-Center.

**Government Publication Date: Mar 31, 2013**

**Tribal**

**Leaking Underground Storage Tanks on Indian Lands:**

INDIAN LUST

This list of leaking underground storage tanks (LUSTs) on Tribal/Indian Lands in Region 5, which includes Illinois, is made available by the United States Environmental Protection Agency (EPA). There are no federally recognized Tribes in Illinois, according to the U.S. Department of Interior, Bureau of Indian Affairs.

**Government Publication Date: Oct 16, 2017**

**Underground Storage Tanks (USTs) on Indian Lands:**

INDIAN UST

This list of underground storage tanks (USTs) on Tribal/Indian Lands in Region 5, which includes Illinois, is made available by the United States Environmental Protection Agency (EPA). There are no federally recognized Tribes in Illinois, according to the U.S. Department of Interior, Bureau of Indian Affairs.

**Government Publication Date: Oct 16, 2017**

**Delisted Tribal Leaking Storage Tanks:**

[DELISTED INDIAN LST](#)

Leaking Underground Storage Tank (LUST) facilities which once appeared on - and have since been removed from - the Regional Tribal/Indian LUST lists made available by the United States Environmental Protection Agency (EPA).

**Government Publication Date: Nov 23, 2022**

**Delisted Tribal Underground Storage Tanks:**

[DELISTED INDIAN UST](#)

Underground Storage Tank (UST) facilities which once appeared on - and have since been removed from - the Regional Tribal/Indian UST lists made available by the United States Environmental Protection Agency (EPA).

**Government Publication Date: Nov 23, 2022**

**County**

**No County databases were selected to be included in the search.**

**Additional Environmental Record Sources**

**Federal**

**Toxics Release Inventory (TRI) Program:**

[TRIS](#)

The EPA's Toxics Release Inventory (TRI) is a database containing data on disposal or other releases of over 650 toxic chemicals from thousands of U.S. facilities and information about how facilities manage those chemicals through recycling, energy recovery, and treatment. One of TRI's primary purposes is to inform communities about toxic chemical releases to the environment.

**Government Publication Date: Aug 24, 2021**

**Perfluorinated Alkyl Substances (PFAS) Releases:**

[PFAS TRI](#)

List of Toxics Release Inventory (TRI) facilities at which the reported chemical is a Per- or polyfluorinated alkyl substance (PFAS) included in the Environmental Protection Agency (EPA)'s consolidated PFAS Master List of PFAS Substances. The EPA's Toxics Release Inventory (TRI) is a database containing data on disposal or other releases of over 650 toxic chemicals from thousands of U.S. facilities and information about how facilities manage those chemicals through recycling, energy recovery, and treatment.

**Government Publication Date: Aug 24, 2021**

**PFOA/PFOS Contaminated Sites:**

[PFAS NPL](#)

List of National Priorities List (NPL) and related Superfund Alternative Agreement (SAA) sites where PFOA or PFOS contaminants have been found in water and/or soil. The site listing is provided by the Federal Environmental Protection Agency (EPA).

**Government Publication Date: Oct 4, 2022**

**Perfluorinated Alkyl Substances (PFAS) Water Quality:**

[PFAS WATER](#)

The Water Quality Portal (WQP) is a cooperative service sponsored by the United States Geological Survey (USGS), the Environmental Protection Agency (EPA), and the National Water Quality Monitoring Council (NWQMC). This listing includes records from the Water Quality Portal where the characteristic (environmental measurement) is in the Environmental Protection Agency (EPA)'s consolidated PFAS Master List of PFAS Substances.

**Government Publication Date: Jul 20, 2020**

**SSEHRI PFAS Contamination Sites:**

[PFAS SSEHRI](#)

This PFAS Contamination Site Tracker database is compiled by the Social Science Environmental Health Research Institute (SSEHRI) at Northeastern University. According to the SSEHRI, the database records qualitative and quantitative data from each known site of PFAS contamination, including timeline of discovery, sources, levels, health impacts, community response, and government response. The goal of this database is to compile information and support public understanding of the rapidly unfolding issue of PFAS contamination. All data presented was extracted from government websites, news articles, or publicly available documents, and this is cited in the tracker. Disclaimer: The source conveys this database undergoes regular updates as new information becomes available, some sites may be missing and/or contain information that is incorrect or outdated, as well as their information represents all contamination sites SSEHRI is aware of, not all possible contamination sites. This data is not intended to be used for legal purposes. Limited location details are available with this data. Access the following for the most current informations <https://pfasproject.com/pfas-contamination-site-tracker/>



**National Response Center PFAS Spills:**

[ERNS PFAS](#)

National Response Center (NRC) calls from 1990 to the most recent complete calendar year where there is indication of Aqueous Film Forming Foam (AFFF) usage. NRC calls may reference AFFF usage in the "Material Involved" or "Incident Description" fields. Data made available by the US Environmental Protection Agency (EPA). Disclaimer: dataset may include initial or misidentified incident data not yet validated or investigated by a federal/state response agency.

Government Publication Date: Feb 23, 2022

**Hazardous Materials Information Reporting System:**

[HMIRS](#)

US DOT - Department of Transportation Pipeline and Hazardous Materials Safety Administration (PHMSA) Incidents Reports Database taken from Hazmat Intelligence Portal, U.S. Department of Transportation.

Government Publication Date: Sep 1, 2020

**National Clandestine Drug Labs:**

[NCDL](#)

The U.S. Department of Justice ("the Department"), Drug Enforcement Administration (DEA), provides this data as a public service. It contains addresses of some locations where law enforcement agencies reported they found chemicals or other items that indicated the presence of either clandestine drug laboratories or dumpsites. In most cases, the source of the entries is not the Department, and the Department has not verified the entry and does not guarantee its accuracy.

Government Publication Date: Aug 30, 2022

**Toxic Substances Control Act:**

[TSCA](#)

The Environmental Protection Agency (EPA) is amending the Toxic Substances Control Act (TSCA) section 8(a) Inventory Update Reporting (IUR) rule and changing its name to the Chemical Data Reporting (CDR) rule.

The CDR enables EPA to collect and publish information on the manufacturing, processing, and use of commercial chemical substances and mixtures (referred to hereafter as chemical substances) on the TSCA Chemical Substance Inventory (TSCA Inventory). This includes current information on chemical substance production volumes, manufacturing sites, and how the chemical substances are used. This information helps the Agency determine whether people or the environment are potentially exposed to reported chemical substances. EPA publishes submitted CDR data that is not Confidential Business Information (CBI).

Government Publication Date: Apr 11, 2019

**Hist TSCA:**

[HIST TSCA](#)

The Environmental Protection Agency (EPA) is amending the Toxic Substances Control Act (TSCA) section 8(a) Inventory Update Reporting (IUR) rule and changing its name to the Chemical Data Reporting (CDR) rule.

The 2006 IUR data summary report includes information about chemicals manufactured or imported in quantities of 25,000 pounds or more at a single site during calendar year 2005. In addition to the basic manufacturing information collected in previous reporting cycles, the 2006 cycle is the first time EPA collected information to characterize exposure during manufacturing, processing and use of organic chemicals. The 2006 cycle also is the first time manufacturers of inorganic chemicals were required to report basic manufacturing information.

Government Publication Date: Dec 31, 2006

**FTTS Inspection Case Listing:**

[FTTS INSP](#)

An inspection case listing from the Federal Insecticide, Fungicide, & Rodenticide Act (FIFRA) and Toxic Substances Control Act (TSCA), together known as FTTS. This database was obtained from the Environmental Protection Agency's (EPA) National Compliance Database (NCDB). The FTTS and NCDB was shut down in 2006.

Government Publication Date: Jan 19, 2007

**Potentially Responsible Parties List:**

[PRP](#)

Early in the site cleanup process, the U.S. Environmental Protection Agency (EPA) conducts a search to find the Potentially Responsible Parties (PRPs). The EPA looks for evidence to determine liability by matching wastes found at the site with parties that may have contributed wastes to the site. This listing contains PRPs, Noticed Parties, at sites in the EPA's Superfund Enterprise Management System (SEMS).

Government Publication Date: Nov 23, 2022

**State Coalition for Remediation of Drycleaners Listing:**

[SCRD DRYCLEANER](#)

The State Coalition for Remediation of Drycleaners (SCRD) was established in 1998, with support from the U.S. Environmental Protection Agency (EPA) Office of Superfund Remediation and Technology Innovation. Coalition members are states with mandated programs and funding for drycleaner site remediation. Current members are Alabama, Connecticut, Florida, Illinois, Kansas, Minnesota, Missouri, North Carolina, Oregon, South Carolina, Tennessee, Texas, and Wisconsin. Since 2017, the SCRCD no longer maintains this data, refer to applicable state source data where available.

Government Publication Date: Nov 08, 2017

**Integrated Compliance Information System (ICIS):**

[ICIS](#)

The U.S. Environmental Protection Agency's Enforcement and Compliance History Online system incorporates data from the Integrated Compliance Information System - National Pollutant Discharge Elimination System (ICIS-NPDES). ICIS-NPDES is an information management system maintained by the Office of Compliance to track permit compliance and enforcement status of facilities regulated by the NPDES under the Clean Water Act. This data includes permit, inspection, violation and enforcement action information for applicable ICIS records.

**Government Publication Date: Oct 15, 2022**

**Drycleaner Facilities:**

[FED DRYCLEANERS](#)

A list of drycleaner facilities from Enforcement and Compliance History Online (ECHO) online search. The Environmental Protection Agency (EPA) tracks facilities that possess NAIC and SIC codes that classify businesses as drycleaner establishments.

**Government Publication Date: Jun 25, 2022**

**Delisted Drycleaner Facilities:**

[DELISTED FED DRY](#)

List of sites removed from the list of Drycleaner Facilities (sites in the EPA's Integrated Compliance Information System (ICIS) with NAIC or SIC codes identifying the business as a drycleaner establishment).

**Government Publication Date: Jun 25, 2022**

**Former Military Nike Missile Sites:**

[FORMER NIKE](#)

This information was taken from report DRXTH-AS-IA-83A016 (Historical Overview of the Nike Missile System, 12/1984) which was performed by Environmental Science and Engineering, Inc. for the U.S. Army Toxic and Hazardous Materials Agency Assessment Division. The Nike system was deployed between 1954 and the mid-1970's. Among the substances used or stored on Nike sites were liquid missile fuel (JP-4); starter fluids (UDKH, aniline, and furfuryl alcohol); oxidizer (IRFNA); hydrocarbons (motor oil, hydraulic fluid, diesel fuel, gasoline, heating oil); solvents (carbon tetrachloride, trichloroethylene, trichloroethane, stoddard solvent); and battery electrolyte. The quantities of material a disposed of and procedures for disposal are not documented in published reports. Virtually all information concerning the potential for contamination at Nike sites is confined to personnel who were assigned to Nike sites. During deactivation most hardware was shipped to depot-level supply points. There were reportedly instances where excess materials were disposed of on or near the site itself at closure. There was reportedly no routine site decontamination.

**Government Publication Date: Dec 2, 1984**

**PHMSA Pipeline Safety Flagged Incidents:**

[PIPELINE INCIDENT](#)

A list of flagged pipeline incidents made available by the U.S. Department of Transportation (US DOT) Pipeline and Hazardous Materials Safety Administration (PHMSA). PHMSA regulations require incident and accident reports for five different pipeline system types.

**Government Publication Date: Mar 31, 2021**

**Material Licensing Tracking System (MLTS):**

[MLTS](#)

A list of sites that store radioactive material subject to the Nuclear Regulatory Commission (NRC) licensing requirements. This list is maintained by the NRC. As of September 2016, the NRC no longer releases location information for sites. Site locations were last received in July 2016.

**Government Publication Date: May 11, 2021**

**Historic Material Licensing Tracking System (MLTS) sites:**

[HIST MLTS](#)

A historic list of sites that have inactive licenses and/or removed from the Material Licensing Tracking System (MLTS). In some cases, a site is removed from the MLTS when the state becomes an "Agreement State". An Agreement State is a State that has signed an agreement with the Nuclear Regulatory Commission (NRC) authorizing the State to regulate certain uses of radioactive materials within the State.

**Government Publication Date: Jan 31, 2010**

**Mines Master Index File:**

[MINES](#)

The Master Index File (MIF) is provided by the United State Department of Labor, Mine Safety and Health Administration (MSHA). This file, which was originally created in the 1970's, contained many Mine-IDs that were invalid. MSHA removes invalid IDs from the MIF upon discovery. MSHA applicable data includes the following: all Coal and Metal/Non-Metal mines under MSHA's jurisdiction since 1/1/1970; mine addresses for all mines in the database except for Abandoned mines prior to 1998 from MSHA's legacy system (addresses may or may not correspond with the physical location of the mine itself); violations that have been assessed penalties as a result of MSHA inspections beginning on 1/1/2000; and violations issued as a result of MSHA inspections conducted beginning on 1/1/2000.

**Government Publication Date: Aug 3, 2022**

**Surface Mining Control and Reclamation Act Sites:**

[SMCRA](#)

An inventory of land and water impacted by past mining (primarily coal mining) is maintained by the Office of Surface Mining Reclamation and Enforcement (OSMRE) to provide information needed to implement the Surface Mining Control and Reclamation Act of 1977 (SMCRA). The inventory contains information on the location, type, and extent of Abandoned Mine Land (AML) impacts, as well as information on the cost associated with the reclamation of those problems. The inventory is based upon field surveys by State, Tribal, and OSMRE program officials. It is dynamic to the extent that it is modified as new problems are identified and existing problems are reclaimed.

**Mineral Resource Data System:**

MRDS

The Mineral Resource Data System (MRDS) is a collection of reports describing metallic and nonmetallic mineral resources throughout the world. Included are deposit name, location, commodity, deposit description, geologic characteristics, production, reserves, resources, and references. This database contains the records previously provided in the Mineral Resource Data System (MRDS) of USGS and the Mineral Availability System/Mineral Industry Locator System (MAS/MILS) originated in the U.S. Bureau of Mines, which is now part of USGS. The USGS has ceased systematic updates of the MRDS database with their focus more recently on deposits of critical minerals while providing a well-documented baseline of historical mine locations from USGS topographic maps.

Government Publication Date: Mar 15, 2016

**DOE Legacy Management Sites:**

LM SITES

The U.S. Department of Energy (DOE) Office of Legacy Management (LM) currently manages radioactive and chemical waste, environmental contamination, and hazardous material at over 100 sites across the U.S. The LM manages sites with diverse regulatory drivers (statutes or programs that direct cleanup and management requirements at DOE sites) or as part of internal DOE or congressionally-recognized programs, such as but not limited to: Formerly Utilized Sites Remedial Action Program (FUSRAP), Uranium Mill Tailings Radiation Control Act (UMTRCA Title I, Title II), Comprehensive Environmental Response, Compensation, and Liability Act (CERCLA), Resource Conservation and Recovery Act (RCRA), Decontamination and Decommissioning (D&D), Nuclear Waste Policy Act (NWPA). This site listing includes data exported from the DOE Office of LM's Geospatial Environmental Mapping System (GEMS). GEMS Data disclaimer: The DOE Office of LM makes no representation or warranty, expressed or implied, regarding the use, accuracy, availability, or completeness of the data presented herein.

Government Publication Date: Dec 1, 2022

**Registered Pesticide Establishments:**

SSTS

List of active EPA-registered foreign and domestic pesticide-producing and device-producing establishments based on data from the Section Seven Tracking System (SSTS). The Federal Insecticide, Fungicide, and Rodenticide Act (FIFRA) Section 7 requires that facilities producing pesticides, active ingredients, or devices be registered. The list of establishments is made available by the EPA.

Government Publication Date: Mar 30, 2022

**Polychlorinated Biphenyl (PCB) Transformers:**

PCBT

Locations of Transformers Containing Polychlorinated Biphenyls (PCBs) registered with the United States Environmental Protection Agency. PCB transformer owners must register their transformer(s) with EPA. Although not required, PCB transformer owners who have removed and properly disposed of a registered PCB transformer may notify EPA to have their PCB transformer de-registered. Data made available by EPA.

Government Publication Date: Oct 15, 2019

**Polychlorinated Biphenyl (PCB) Notifiers:**

PCB

Facilities included in the national list of facilities that have notified the United States Environmental Protection Agency (EPA) of Polychlorinated Biphenyl (PCB) activities. Any company or person storing, transporting or disposing of PCBs or conducting PCB research and development must notify the EPA and receive an identification number.

Government Publication Date: Jul 28, 2022

**State**

**Spills and Incidents:**

SPILLS

A list of reports taken by Illinois Emergency Management Agency (IEMA) of Hazardous Material spills in Illinois.

Government Publication Date: Oct 18, 2022

**Emergency Response Releases & Spills Database:**

SPILL OER

The Office of Emergency Response (OER) maintains the Emergency Response Releases & Spills Database. The Emergency Operations Unit, within OER, coordinates Illinois EPA's response to environmental emergencies involving oil or hazardous materials and ensures that any environmental contamination is cleaned up. EOU works with other response agencies including the Illinois Emergency Management Agency (IEMA), which is the initial contact for responses to an emergency or disaster in Illinois.

Government Publication Date: Oct 18, 2022

**Per- and Polyfluoroalkyl Substances (PFAS):**

PFAS

A list of reports taken by the Illinois Emergency Management Agency (IEMA) of incidents involving hazardous materials, where the hazardous material involved in the incident is in the PFAS Master List of PFAS Substances made available by the Environmental Protection Agency (US EPA).

Government Publication Date: Oct 18, 2022

**Dry Cleaning Facilities:**

[DRYCLEANERS](#)

This list of licensed drycleaner facilities is provided by the Drycleaner Environmental Response Trust Fund of Illinois; and since July 1, 2020, is administrated by Illinois Environmental Protection Agency (IEPA).

**Government Publication Date: Dec 8, 2022**

**Delisted Drycleaners:**

[DELISTED DRYCLEANERS](#)

List of sites removed from the drycleaners database made available by the Drycleaner Environmental Response Trust Fund of Illinois.

**Government Publication Date: Dec 8, 2022**

**Tier 2 Report:**

[TIER 2](#)

List of facilities who submit Tier II forms to the Illinois Emergency Management Agency (IEMA).

**Government Publication Date: Nov 11, 2022**

**Underground Injection Control Wells:**

[UIC](#)

The Underground Injection Control (UIC) Program is a federal program established under the provision of the Safe Drinking Water Act of 1974. Since groundwater is a major source of drinking water in the United States, the UIC Program requirements were designed to prevent contamination of groundwater resulting from the operation of injection wells. The Underground Injection Well Inventory is provided by the Illinois Environmental Protection Agency. This inventory includes Class V Injections Wells which are utilized to inject non-hazardous waste into or above the Underground Source of Drinking Water.

**Government Publication Date: Aug 1, 2019**

**Tribal**

**No Tribal additional environmental record sources available for this State.**

**County**

**No County additional environmental record sources available for this State.**

# Definitions

**Database Descriptions:** This section provides a detailed explanation for each database including: source, information available, time coverage, and acronyms used. They are listed in alphabetic order.

**Detail Report:** This is the section of the report which provides the most detail for each individual record. Records are summarized by location, starting with the project property followed by records in closest proximity.

**Distance:** The distance value is the distance between plotted points, not necessarily the distance between the sites' boundaries. All values are an approximation.

**Direction:** The direction value is the compass direction of the site in respect to the project property and/or center point of the report.

**Elevation:** The elevation value is taken from the location at which the records for the site address have been plotted. All values are an approximation. Source: Google Elevation API.

**Executive Summary:** This portion of the report is divided into 3 sections:

'Report Summary'- Displays a chart indicating how many records fall on the project property and, within the report search radii.

'Site Report Summary'-Project Property'- This section lists all the records which fall on the project property. For more details, see the 'Detail Report' section.

'Site Report Summary-Surrounding Properties'- This section summarizes all records on adjacent properties, listing them in order of proximity from the project property. For more details, see the 'Detail Report' section.

**Map Key:** The map key number is assigned according to closest proximity from the project property. Map Key numbers always start at #1. The project property will always have a map key of '1' if records are available. If there is a number in brackets beside the main number, this will indicate the number of records on that specific property. If there is no number in brackets, there is only one record for that property.

The symbol and colour used indicates 'elevation': the red inverted triangle will dictate 'ERIS Sites with Lower Elevation', the yellow triangle will dictate 'ERIS Sites with Higher Elevation' and the orange square will dictate 'ERIS Sites with Same Elevation.'

**Unplottables:** These are records that could not be mapped due to various reasons, including limited geographic information. These records may or may not be in your study area, and are included as reference.